

Gustav Anderson

United States (USA), Norwalk

BOLERO for sax quartet Ravel, Maurice

About the artist

A ROSE BY ANY OTHER NAME.....Hello...in order to keep my sheet music separate from my MP3 music on Freescores I, LEONARD ANDERSON, have established this second account...GUSTAV is my middle name....to hear my MP3's click on LEONARD ANDERSON under INTERPRETER

Qualification: BA, MA, Ed.D, Ph.D in music and education

Artist page : <https://www.free-scores.com/Download-PDF-Sheet-Music-gustavanderson.htm>

About the piece

Title: BOLERO for sax quartet

Composer: Ravel, Maurice

Arranger: Anderson, Gustav

Copyright: GA@ARP

Publisher: Anderson, Gustav

Instrumentation: Saxophone quartet

Style: Classical

Comment: Freely found on the internet

Gustav Anderson on [free-scores.com](https://www.free-scores.com)

- listen to the audio
- share your interpretation
- comment
- contact the artist

BOLERO

BY MAURICE RAVEL

SAXOPHONE QUARTET

**(SOPRANO SAX (OPT ALTO SAX 1), ALTO SAX 2,
TENOR SAX & BARITONE SAX)**

ARRANGEMENT BY RALPH MARTIN

SOPRANO SAX

BOLERO

MAURICE RAVEL

$\text{♩} = 72$

A

9

13

17

21

25

29

33

37

B

C

41

BOLERO

BOLERO

85

89

93 **F** *mf*

97

101

105

109 **G**

113

117

121

3

BOLERO

ALTO SAX 1

MAURICE RAVEL

♩ = 72

4

(A)

BOLERO

41 

45 

49 

53 

57 

61 

65 

69 

73 

77 

BOLERO

3

81

85

89

93

97

101

105

109

113

117

121

ALTO SAX 2

BOLERO

MAURICE RAVEL

♩ = 72

STACC.

pp

A

5

9

13

17

B

21

pp

25

29

33

37

BOLERO

41 *p*

45

49

53

57

61

65

69

73

77 *mf*

BOLERO

81

85

89

93

97

101

105

109

113

117

121

TENOR SAX

BOLERO

MAURICE RAVEL

♩ = 72

STACC.

pp

A

5

9

13

17

21

25

29

33

37

BOLERO

BOLERO

81

85

89

93

97

101

105

109

113

117

121

BARITONE SAX

BOLERO

MAURICE RAVEL

♩ = 72

A

4 18

B

23 *pp*

27

31

35

39 **C** *p*

43

47

51

BOLERO

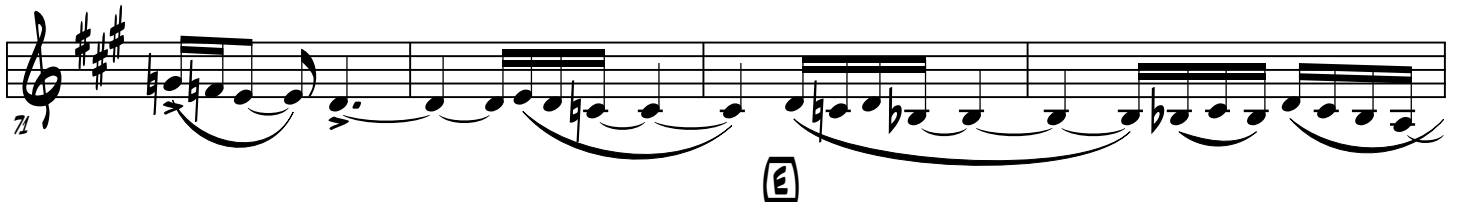
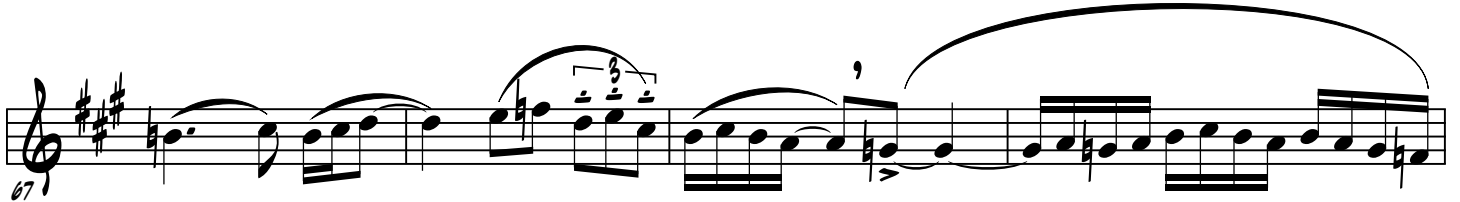
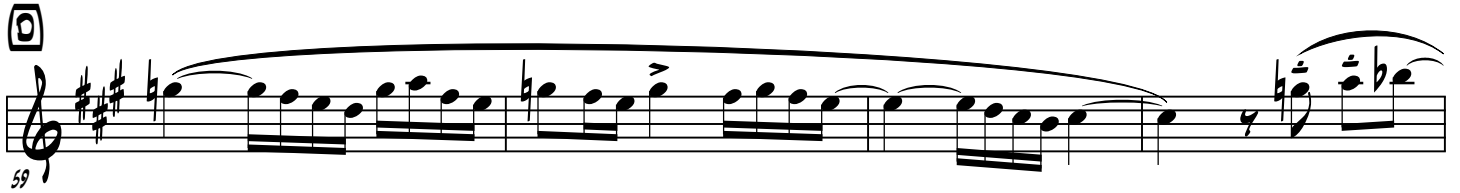

BOLERO

91

[F] 95

99

103

107

[G] 111

115

119

123

BOLERO

MAURICE RAVEL

♩ = 72

SOPRANO SAX

ALTO SAX 1

ALTO SAX 2

TENOR SAX

BARITONE SAX

STACC.

pp

STACC.

pp

BOLERO

BOLERO

- BS (Bass Saxophone):** Shows a series of rests, indicating it is silent for this section.

BOLERO

The key signature is three sharps (F#, C#, G#) and the time signature is 4/4. The score is written in treble clef.

BOLERO

SS
17

AS 1
17

AS 2

TS

BS

BOLERO

BOLERO

SS
49

AS 1
49

AS 2

TS

BS

67

67

SS

AS 1

AS 2

TS

BS

- SS (Soprano Saxophone):** Features a melodic line with frequent triplets and slurs, starting with a *72* marking.
- AS 1 (Alto Saxophone 1):** Features a melodic line with frequent triplets and slurs, starting with a *72* marking.
- BS (Bass Saxophone):** Features a melodic line with frequent triplets and slurs, including a *72* marking.

- SS**: Soprano Saxophone. The melody is characterized by long, sweeping phrases with many slurs.
- AS 1**: Alto Saxophone 1. The melody is similar to the SS part, also featuring long phrases and slurs. A *mp* dynamic marking is present.
- AS 2**: Alto Saxophone 2. The melody is similar to the AS 1 part, with long phrases and slurs. A *mp* dynamic marking is present.
- TS**: Tenor Saxophone. The part consists of a series of eighth-note chords, often beamed together, with a *mp* dynamic marking.
- BS**: Bass Saxophone. The part consists of a series of quarter notes, with a *mp* dynamic marking.

- AS 1:** Alto voice part 1, mirroring the SS part.
- AS 2:** Alto voice part 2, featuring a long, sweeping melodic line with a fermata.
- TS:** Tenor voice part, mirroring the AS 2 part.

- SS** (Soprano Saxophone): Features a melodic line with eighth-note patterns and slurs.
- AS 1** (Alto Saxophone 1): Mirrors the SS part with a similar melodic line.
- AS 2** (Alto Saxophone 2): Plays a more complex melodic line with slurs and accents.
- TS** (Tenor Saxophone): Mirrors the AS 2 part with a similar melodic line.
- BS** (Baritone Saxophone): Provides a simple harmonic accompaniment with quarter notes.

- SS** (Soprano): Starts at measure 107 with a melodic line featuring eighth-note patterns and slurs.
- AS 1** (Alto 1): Mirrors the SS part with a similar melodic line.
- AS 2** (Alto 2): Features a melodic line with a long slur across the first few measures.
- TS** (Tenor): Mirrors the AS 2 part with a similar melodic line.
- BS** (Bass): Provides a harmonic accompaniment with a steady eighth-note bass line.

SS
115

AS 1
115

AS 2

TS

BS

SS
119

AS 1
119

AS 2

TS

BS