

Mike Magatagan

United States (USA), SierraVista

"Winterruhe" from 12 Piano Pieces for Woodwind Quartet (Op. 55 No. 1) Raff, Joachim

About the artist

I'm a software engineer. Basically, I'm computer geek who loves to solve problems. I have been developing software for the last 25+ years but have recently rekindled my love of music.

Many of my scores are posted with individual parts and matching play-along however, this is not always practical. If you would like individual parts to any of my scores or other specific tailoring, please contact me directly and I will try to accommodate your specific needs.

Artist page : <https://www.free-scores.com/Download-PDF-Sheet-Music-magataganm.htm>

About the piece

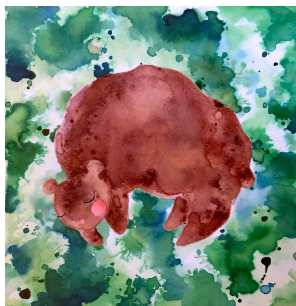

Title:	"Winterruhe" from 12 Piano Pieces for Woodwind Quartet [Op. 55 No. 1]
Composer:	Raff, Joachim
Arranger:	Magatagan, Mike
Copyright:	Public Domain
Publisher:	Magatagan, Mike
Instrumentation:	Wind Quartet: Flute, Oboe, Clarinet, Bassoon
Style:	Classical
Comment:	Joseph Joachim Raff was born on 27 May 1822 in the small town of Lachen, on the shores of lake Zürich in Switzerland. His father, Joseph, was a native of Empfingen, in Württemberg, south west Germany. In 1811, Joseph Raff had fled south to avoid compulsory conscription into Napoleon's army. After spells as organist & music teacher in a monastery in Wettingen and also in Lucerne, he set himself up as a schoolmaster in Lachen. In time he married th... (more online)

Mike Magatagan on [free-scores.com](https://www.free-scores.com)

- listen to the audio
- share your interpretation
- comment
- contact the artist

"Winterruhe"

from 12 Piano Pieces

Johann Joachim Raff (Op. 55 No. 1) 1850-52

Interpretation for Woodwind Quartet by Mike Magatagan 2019

Andantino (♩ = 69)

Flute *p dolce*

Oboe *p*

B♭ Clarinet *p*

Bassoon *p*

7 *rit.* **a Tempo**

F

O

C

B

13 *rit.* **a Tempo**

F

O

C

B

19

23

28

33

F
O
C
B

39

rit. **a Tempo**

F
O
C
B

44

F
O
C
B

cresc. *f* *dim.*

cresc. *f* *dim.*

cresc. *f* *dim.*

cresc. *f* *dim.*

Flute

"Winterruhe"

from 12 Piano Pieces

Johann Joachim Raff (Op. 55 No. 1) 1850-52
Interpretation for Woodwind Quartet by Mike Magatagan 2019

Andantino (♩ = 69) *p dolce* *rit.* **a Tempo**

10 *rit.* **a Tempo**

18

25

33 *rit.* **a Tempo**

41 *rit.* *cresc.* *f* *dim.*

Oboe

"Winterruhe"

from 12 Piano Pieces

Johann Joachim Raff (Op. 55 No. 1) 1850-52
Interpretation for Woodwind Quartet by Mike Magatagan 2019

Andantino (♩ = 69) rit. a Tempo

11 rit. a Tempo

19

25

33 rit. a Tempo

43 rit.

B \flat Clarinet

"Winterruhe"

from 12 Piano Pieces

Johann Joachim Raff (Op. 55 No. 1) 1850-52
Interpretation for Woodwind Quartet by Mike Magatagan 2019

Andantino (♩ = 69)

rit.

a Tempo

10

rit.

a Tempo

4

21

26

33

rit.

a Tempo

42

rit.

Bassoon

"Winterruhe"

from 12 Piano Pieces

Johann Joachim Raff (Op. 55 No. 1) 1850-52
Interpretation for Woodwind Quartet by Mike Magatagan 2019

2

p *rit.* **a Tempo**

10

p *rit.* **a Tempo**

17

22

p **4**

33

p *rit.* **a Tempo**

43

p *cresc.* *f* *dim.* *rit.*