

Mike Magatagan

United States (USA), SierraVista

"O sing unto the Lord" for Winds & Strings (Z.44) Purcell, Henry

About the artist

I'm a software engineer. Basically, I'm computer geek who loves to solve problems. I have been developing software for the last 25+ years but have recently rekindled my love of music.

Many of my scores are posted with individual parts and matching play-along however, this is not always practical. If you would like individual parts to any of my scores or other specific tailoring, please contact me directly and I will try to accommodate your specific needs.

Artist page : <https://www.free-scores.com/Download-PDF-Sheet-Music-magataganm.htm>

About the piece

Title:	"O sing unto the Lord" for Winds & Strings [Z.44]
Composer:	Purcell, Henry
Arranger:	Magatagan, Mike
Copyright:	Public Domain
Publisher:	Magatagan, Mike
Instrumentation:	Winds & String Orchestra
Style:	Baroque
Comment:	As England's greatest composer of the Baroque, Henry Purcell was dubbed the Orpheus Britannicus for his ability to combine pungent English counterpoint with expressive, flexible, and dramatic word settings. While he did write instrumental music, including the important viol fantasias, the vast majority of his output was in the vocal/choral realm. His only opera, Dido and Aeneas, divulged his sheer mastery in the handling of the work's vast expr... (more online)

Mike Magatagan on [free-scores.com](https://www.free-scores.com)

- listen to the audio
- share your interpretation
- comment
- contact the artist

"O sing unto the Lord"

Henry Purcell (Z.44) ca. 1688

Interpretation for Winds & Strings by Mike Magatagan 2023

Sinfonia - Allegro moderato (♩ = 100)

mf

Flute

Oboe

Horn in F

Bassoon

Violin 1

Violin 2

Viola

Cello

7

Fl

Ob

Fh

Ba

V1

V2

Va

Vc

13 *rit.* *tr* **Adagio** (♩ = 60) *rit.*

Fl

Ob

Fh

Ba

V1

V2

Va

Vc

19 **Allegro** (♩ = 105)

Fl

Ob

Fh

Ba

V1

V2

Va

Vc

24

Fl
Ob
Fh
Ba
V1
V2
Va
Vc

29

Fl
Ob
Fh
Ba
V1
V2
Va
Vc

34

Fl

Ob

Fh

Ba

V1

V2

Va

Vc

rit.

39

Fl

Ob

Fh

Ba

V1

V2

Va

Vc

tr

O sing unto the Lord - Andante (♩ = 100)

7 Alleluia - Andante (♩ = 140)

14

Fl
Ob
Fh
Ba
V1
V2
Va
Vc

22 **Sing unto the Lord - Allegro (♩ = 130)**

Fl
Ob
Fh
Ba
V1
V2
Va
Vc

Solo.
mf

mf
mf
mf
mf

31 Alleluia - Allegro (♩ = 140)

54

Fl

Ob

Fh

Ba

V1

V2

Va

Vc

65

Fl

Ob

Fh

Ba

V1

V2

Va

Vc

74 Sing unto the Lord - Allegro ma no troppo (♩ = 90)

79

84

Fl
Ob
Fh
Ba
V1
V2
Va
Vc

90

rit. *accel.*

Fl
Ob
Fh
Ba
V1
V2
Va
Vc

95 **Declare His honor - Adagio** (♩ = 70)

Glory and worship are before Him - Larghetto (♩ = 70)

107

113

120 The Lord is great - Andante (♩ = 110)

139

Fl

Ob

Fh

Ba

V1

V2

Va

Vc

tr

tr

149

Fl

Ob

Fh

Ba

V1

V2

Va

Vc

tr

159

Fl
Ob
Fh
Ba
V1
V2
Va
Vc

171

Fl
Ob
Fh
Ba
V1
V2
Va
Vc

180

Fl
Ob
Fh
Ba
V1
V2
Va
Vc

189

Fl
Ob
Fh
Ba
V1
V2
Va
Vc

198 O worship the Lord - Grave (♩ = 50)

Fl

Ob

Fh

Ba

V1

V2

Va

Vc

mf

mf

mf

mf

mf

mf

mf

205

Fl

Ob

Fh

Ba

V1

V2

Va

Vc

211

Fl
Ob
Fh
Ba
V1
V2
Va
Vc

tr

218 Tell it out among the heathen - Andante (♩ = 80)

Fl
Ob
Fh
Ba
V1
V2
Va
Vc

mf

mf

mf

mf

mf

mf

Solo.

224

229

235 rit. *tr* ♩ = 30

Fl
Ob
Fh
Ba
V1
V2
Va
Vc

241 Alleluia - Andante (♩ = 110)

Fl
Ob
Fh
Ba
V1
V2
Va
Vc

251

Fl
Ob
Fh
Ba
V1
V2
Va
Vc

262

Fl
Ob
Fh
Ba
V1
V2
Va
Vc

272

Fl
Ob
Fh
Ba
V1
V2
Va
Vc

Adagio (♩ = 30)

281

Fl
Ob
Fh
Ba
V1
V2
Va
Vc

Flute

"O sing unto the Lord"

Henry Purcell (Z.44) ca. 1688

Interpretation for Winds & Strings by Mike Magatagan 2023

Sinfonia - Allegro moderato (♩ = 100)

mf

Adagio (♩ = 60)

O sing unto the Lord - Andante (♩ = 100)

6

Allelulia - Andante (♩ = 140)

Sing unto the Lord - Allegro (♩ = 130)

9

Allelulia - Allegro (♩ = 140)

53 *tr*

64 *tr* *rit. tr*

Sing unto the Lord - Allegro ma no troppo (♩ = 90)

74 *mf*

81 *rit. accel.*

89

Declare His honor - Adagio (♩ = 70)

95 **10** *rit.*

Glory and worship are before Him - Larghetto (♩ = 70)

107 *tr* *mf* *rit.*

113 *tr* *tr*

The Lord is great - Andante (♩ = 110)

120 **7**

139 *tr*

152 *tr* **3**

168 *tr*

178

188 *tr* *rit.*

O worship the Lord - Grave ($\text{♩} = 50$)

198 *mf*

204

211 *tr*

Tell it out among the heathen - Andante ($\text{♩} = 80$)

218 *mf*

231 *rit.* $\text{♩} = 30$ *tr*

Alleluia - Andante ($\text{♩} = 110$)

241 *mf*

255 *tr* 7

272

282 *rit.* *tr* **Adagio ($\text{♩} = 30$)**

Oboe

"O sing unto the Lord"

Henry Purcell (Z.44) ca. 1688

Interpretation for Winds & Strings by Mike Magatagan 2023

Sinfonia - Allegro moderato (♩ = 100)

mf

9 rit. Adagio (♩ = 60)

16 rit. Allegro (♩ = 105) 5

27

32

38 rit.

O sing unto the Lord - Andante (♩ = 100)

6

Allelulia - Andante (♩ = 140)

7 2

Sing unto the Lord - Allegro (♩ = 130)

22 mf 9

Allelulia - Allegro (♩ = 140)

31

42

53

64

Sing unto the Lord - Allegro ma no troppo (♩ = 90)

74

82

89

Declare His honor - Adagio (♩ = 70)

95

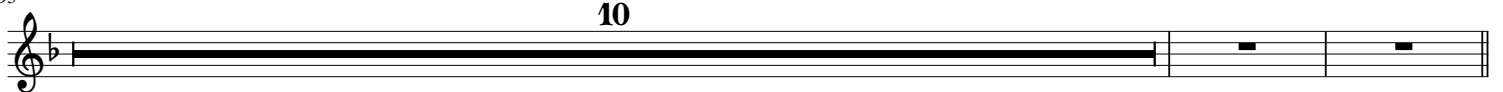

Glory and worship are before Him - Larghetto (♩ = 70)

107

114

The Lord is great - Andante (♩ = 110)

120

136

148

158

173

Horn in F

"O sing unto the Lord"

Henry Purcell (Z.44) ca. 1688

Interpretation for Winds & Strings by Mike Magatagan 2023

Sinfonia - Allegro moderato (♩ = 100)

O sing unto the Lord - Andante (♩ = 100)

Allelulia - Andante (♩ = 140)

Sing unto the Lord - Allegro (♩ = 130)

Allelulia - Allegro (♩ = 140)

Sing unto the Lord - Allegro ma no troppo (♩ = 90)

81

rit.

accel.

88

Declare His honor - Adagio (♩ = 70)

rit.

95

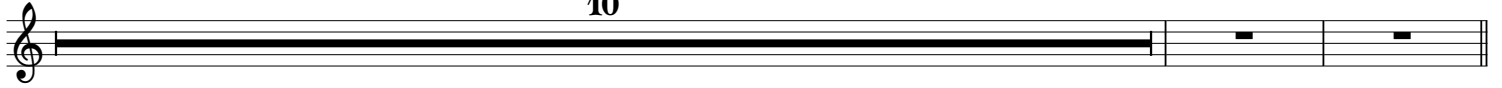

Glory and worship are before Him - Larghetto (♩ = 70)

107

mf

rit.

115

The Lord is great - Andante (♩ = 110)

120

133

146

157

172

rit.

184

O worship the Lord - Grave (♩ = 50)

198

mf

2

206

212

Tell it out among the heathen - Andante (♩ = 80)

218

224

227

236

Alleluia - Andante (♩ = 110)

241

254

276

Bassoon

"O sing unto the Lord"

Henry Purcell (Z.44) ca. 1688

Interpretation for Winds & Strings by Mike Magatagan 2023

Sinfonia - Allegro moderato (♩ = 100)

mf

rit. Adagio (♩ = 60)

rit.

Allegro (♩ = 105)

6

36 *rit.*

O sing unto the Lord - Andante (♩ = 100)

Solo.

mf

Alleluia - Andante (♩ = 140)

Sing unto the Lord - Allegro (♩ = 130)

9

Alleluia - Allegro (♩ = 140)

13

rit.

74 Sing unto the Lord - Allegro ma no troppo (♩ = 90)

2
mf

81

89 rit. accel.

95 Declare His honor - Adagio (♩ = 70)

Solo.
mf rit.

101

107 Glory and worship are before Him - Larghetto (♩ = 70)

mf rit.

114

120 The Lord is great - Andante (♩ = 110)

12

144

157 3

172

185 4 rit.

198 O worship the Lord - Grave (♩ = 50)

198 *mf*

204

211

218 Tell it out among the heathen - Andante (♩ = 80)

218 *mf* 2

227

233 *tr* *rit.* ♩ = 30

241 Alleluia - Andante (♩ = 110)

241 *mf*

256 9

278 *rit.* Adagio (♩ = 30)

Violin 1

"O sing unto the Lord"

Henry Purcell (Z.44) ca. 1688

Interpretation for Winds & Strings by Mike Magatagan 2023

Sinfonia - Allegro moderato (♩ = 100)

mf

8

tr.

Adagio (♩ = 60)

15

rit.

Allegro (♩ = 105)

21

27

33

38

rit.

tr.

O sing unto the Lord - Andante (♩ = 100)

p

mp

mf

Allelulia - Andante (♩ = 140)

7

22

Sing unto the Lord - Allegro (♩ = 130)

mf

tr.

Allelulia - Allegro (♩ = 140)

31

42

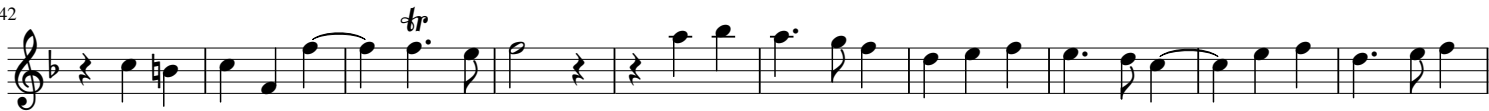

52

64

Sing unto the Lord - Allegro ma no troppo (♩ = 90)

74

82

89

Declare His honor - Adagio (♩ = 70)

95

101

Glory and worship are before Him - Larghetto (♩ = 70)

107

114

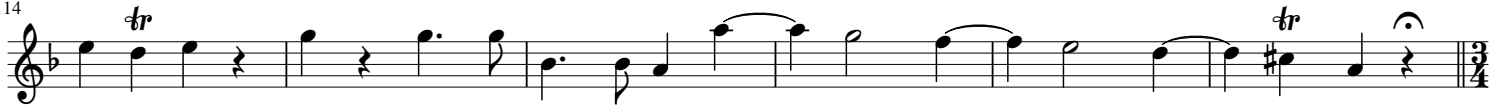

The Lord is great - Andante (♩ = 110)

120

133

145 

156 

169 

178 

188 

O worship the Lord - Grave (♩ = 50)

198 

207 

Tell it out among the heathen - Andante (♩ = 80)

218 

225 

233 

Alleluia - Andante (♩ = 110)

241 

266 

280 

Violin 2

"O sing unto the Lord"

Henry Purcell (Z.44) ca. 1688

Interpretation for Winds & Strings by Mike Magatagan 2023

Sinfonia - Allegro moderato (♩ = 100)

mf

rit. Adagio (♩ = 60)

rit. Allegro (♩ = 105)

rit.

O sing unto the Lord - Andante (♩ = 100)

p

Allelulia - Andante (♩ = 140)

mp

Sing unto the Lord - Allegro (♩ = 130)

mf

Allelulia - Allegro (♩ = 140)

185

rit.

O worship the Lord - Grave (♩ = 50)

198

207

Tell it out among the heathen - Andante (♩ = 80)

218

224

230

236

rit.

♩ = 30

Alleluia - Andante (♩ = 110)

241

13

267

281

rit.

Adagio (♩ = 30)

Viola

"O sing unto the Lord"

Henry Purcell (Z.44) ca. 1688

Interpretation for Winds & Strings by Mike Magatagan 2023

Sinfonia - Allegro moderato (♩ = 100)

mf

9 *rit.* **Adagio** (♩ = 60) *rit.* **Allegro** (♩ = 105) **2**

21

28 **3**

38 *rit.*

O sing unto the Lord - Andante (♩ = 100)

p *mp* *mf*

Allelulia - Andante (♩ = 140)

7

Sing unto the Lord - Allegro (♩ = 130)

22 *mf*

Allelulia - Allegro (♩ = 140)

31

45

59

rit.

Sing unto the Lord - Allegro ma no troppo (♩ = 90)

74

82

89

Declare His honor - Adagio (♩ = 70)

95

102

Glory and worship are before Him - Larghetto (♩ = 70)

107

114

The Lord is great - Andante (♩ = 110)

120

134

146

159

174

187

O worship the Lord - Grave (♩ = 50)

198

208

Tell it out among the heathen - Andante (♩ = 80)

218

224

232

Alleluia - Andante (♩ = 110)

241

268

279

Cello

"O sing unto the Lord"

Henry Purcell (Z.44) ca. 1688

Interpretation for Winds & Strings by Mike Magatagan 2023

Sinfonia - Allegro moderato (♩ = 100)

11

rit. Adagio (♩ = 60) *rit.* Allegro (♩ = 105)

23

29

37

rit.

O sing unto the Lord - Andante (♩ = 100)

Allelulia - Andante (♩ = 140)

7

Sing unto the Lord - Allegro (♩ = 130)

22

Allelulia - Allegro (♩ = 140)

31

45

59

Sing unto the Lord - Allegro ma no troppo (♩ = 90)

74

83

Declare His honor - Adagio (♩ = 70)

95

Glory and worship are before Him - Larghetto (♩ = 70)

107

The Lord is great - Andante (♩ = 110)

120

133

146

160

174

187

rit.

O worship the Lord - Grave (♩ = 50)

198

207

Tell it out among the heathen - Andante (♩ = 80)

218

223

228

234

rit.

♩ = 30

Alleluia - Andante (♩ = 110)

241

270

281

rit.

Adagio (♩ = 30)
