

Mike Magatagan

United States (USA), SierraVista

"Britain now, thy cares beguile" for Winds & Strings (Z.321 No. 3) Purcell, Henry

About the artist

I'm a software engineer. Basically, I'm computer geek who loves to solve problems. I have been developing software for the last 25+ years but have recently rekindled my love of music.

Many of my scores are posted with individual parts and matching play-along however, this is not always practical. If you would like individual parts to any of my scores or other specific tailoring, please contact me directly and I will try to accommodate your specific needs.

Artist page : <https://www.free-scores.com/Download-PDF-Sheet-Music-magataganm.htm>

About the piece

Title:	"Britain now, thy cares beguile" for Winds & Strings [Z
Composer:	Purcell, Henry
Arranger:	Magatagan, Mike
Copyright:	Public Domain
Publisher:	Magatagan, Mike
Instrumentation:	Winds & String Orchestra
Style:	Baroque
Comment:	Henry Purcell (1659 – 1695) was an English compose Baroque music was uniquely English, although it incor and French elements. Generally considered among th English opera composers, Purcell is often linked with and William Byrd as England's most important early m No later native-born English composer approached hi Edward Elgar, Ralph Vaughan Williams, Gustav Holst online)

Mike Magatagan on [free-scores.com](https://www.free-scores.com)

- listen to the audio
- share your interpretation
- comment
- contact the artist

12

Fl
Ob
Fh
Ba
V1
V2
Va
Vc

17

Fl
Ob
Fh
Ba
V1
V2
Va
Vc

22

Fl
Ob
Fh
Ba
V1
V2
Va
Vc

27

Fl
Ob
Fh
Ba
V1
V2
Va
Vc

33 *rit.*

Fl
Ob
Fh
Ba
V1
V2
Va
Vc

38 **Andante** ($\text{♩} = 108$)

Fl
Ob
Fh
Ba
V1
V2
Va
Vc

43

Fl
Ob
Fh
Ba
V1
V2
Va
Vc

47

Fl
Ob
Fh
Ba
V1
V2
Va
Vc

53

Fl
Ob
Fh
Ba
V1
V2
Va
Vc

This block contains the musical score for measures 53 through 56. It features eight staves: Flute (Fl), Oboe (Ob), French Horn (Fh), Bassoon (Ba), Violin 1 (V1), Violin 2 (V2), Viola (Va), and Violoncello (Vc). The Flute and Violin 1 parts play a rhythmic melody of eighth notes. The Oboe and Bassoon parts play a sustained, low-register accompaniment. The French Horn and Violin 2 parts play a rhythmic accompaniment of eighth notes. The Viola and Violoncello parts play a sustained, low-register accompaniment. The score is written in a common time signature and a key signature of one sharp (F#).

57

Fl
Ob
Fh
Ba
V1
V2
Va
Vc

rit.

This block contains the musical score for measures 57 through 60. It features the same eight staves as the previous block. The Flute and Violin 1 parts play a rhythmic melody of eighth notes. The Oboe and Bassoon parts play a sustained, low-register accompaniment. The French Horn and Violin 2 parts play a rhythmic accompaniment of eighth notes. The Viola and Violoncello parts play a sustained, low-register accompaniment. The score is written in a common time signature and a key signature of one sharp (F#). A *rit.* (ritardando) marking is present above the Flute staff in measure 58.

"Britain now, thy cares beguile"

Flute

from "Celebrate this festival"

Henry Purcell (Z.321 No. 3) 1693

Interpretation for Winds & Strings by Mike Magatagan 2023

Andante *con moto* (♩ = 42)

mf

12

16

22

26

34

rit.

38

Andante (♩ = 108) 12

54

58

rit.

"Britain now, thy cares beguile"

Oboe

from "Celebrate this festival"

Henry Purcell (Z.321 No. 3) 1693

Interpretation for Winds & Strings by Mike Magatagan 2023

Andante con moto (♩ = 42)

38 Andante (♩ = 108)

"Britain now, thy cares beguile"

Horn in F

from "Celebrate this festival"

Henry Purcell (Z.321 No. 3) 1693

Interpretation for Winds & Strings by Mike Magatagan 2023

Andante con moto ($\text{♩} = 42$)

14

19

23

27

34

rit.

Andante ($\text{♩} = 108$)

12

54

58

rit.

"Britain now, thy cares beguile"

Bassoon

from "Celebrate this festival"

Henry Purcell (Z.321 No. 3) 1693

Interpretation for Winds & Strings by Mike Magatagan 2023

Andante con moto ($\text{♩} = 42$)

13

17

21

25

29

34

38

Andante ($\text{♩} = 108$)

56

"Britain now, thy cares beguile"

Violin 1

from "Celebrate this festival"

Henry Purcell (Z.321 No. 3) 1693

Interpretation for Winds & Strings by Mike Magatagan 2023

Andante con moto (♩ = 42)

7 *mf*

13

20

26

30

34 *rit.*

Andante (♩ = 108)

38

43

47

53

58 *rit.*

"Britain now, thy cares beguile"

Violin 2

from "Celebrate this festival"

Henry Purcell (Z.321 No. 3) 1693

Interpretation for Winds & Strings by Mike Magatagan 2023

Andante con moto (♩ = 42)

7 *mf*

13

19

25

29

34 *rit.*

Andante (♩ = 108)

38 *mf*

44

51

57 *rit.*

"Britain now, thy cares beguile"

Viola

from "Celebrate this festival"

Henry Purcell (Z.321 No. 3) 1693

Interpretation for Winds & Strings by Mike Magatagan 2023

Andante con moto (♩ = 42)

mf

8

14

21

27

33

38

Andante (♩ = 108)

50

"Britain now, thy cares beguile"

Cello

from "Celebrate this festival"

Henry Purcell (Z.321 No. 3) 1693

Interpretation for Winds & Strings by Mike Magatagan 2023

Andante con moto ($\text{♩} = 42$)

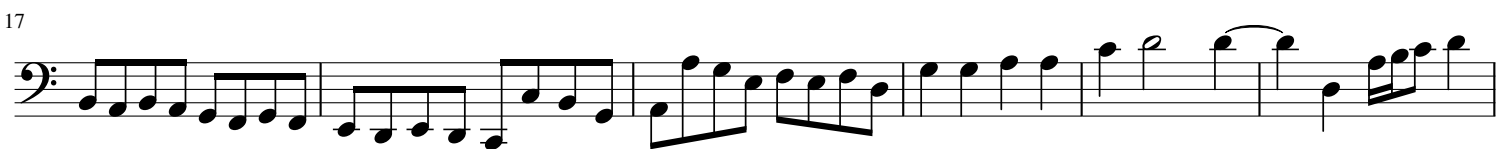

Andante ($\text{♩} = 108$)

