

jean-marc Prudham

Ce à quoi tu ne t'attends pas (instrumental)

About the artist

j'écris de la musique de façon autodidacte

Artist page : <https://www.free-scores.com/Download-PDF-Sheet-Music-jm25.htm>

About the piece

Title:	Ce à quoi tu ne t'attends pas [instrumental]
Composer:	Prudham, jean-marc
Arranger:	Prudham, jean-marc
Copyright:	Copyright © jean-marc Prudham
Publisher:	Prudham, jean-marc
Instrumentation:	Alto sax, tenor sax, trombone, piano, guitar, doublebass, drum
Style:	Pop

jean-marc Prudham on [free-scores.com](https://www.free-scores.com)

This work is not Public Domain. You must contact the artist for any use outside the private area.

Prohibited distribution on other website.

- listen to the audio
- share your interpretation
- comment
- contact the artist

À quoi tu ne t'attends pas ?

instrumentale jazz pop

Partition pour saxophones soprano, alto, trombone, Guitare basse synthétiseur et batterie

♩ = 156

6

12

Sax. Sop.

Sax. alto

Trb.

Gtr. J.

Gtr. pr.

Basse

Basse

Synth.

Bat.

18

Sax. Sop.

Sax. alto

Trb.

Gtr. J.

Gtr. pr.

Basse

Basse

Synth.

Bat.

25

Sax. Sop.

Sax. alto

Trb.

Gr. J.

Gr. pr.

Basse

Basse

Synth.

Bat.

31

Sax. Sop.

Sax. alto

Trb.

Gr. J.

Gr. pr.

Basse

Basse

Synth.

Bat.

38

Sax. Sop.

Sax. alto

Trb.

Gr. J.

Gr. pr.

Basse

Basse

Synth.

Bat.

46

Sax. Sop.

Sax. alto

Trb.

Gr. J.

Gr. pr.

Basse

Basse

Synth.

Bat.

54

Sax. Sop.

Sax. alto

Trb.

Gtr. J.

Gtr. pr.

Basse

Basse

Synth.

Bat.

60

Sax. Sop.

Sax. alto

Trb.

Gtr. J.

Gtr. pr.

Basse

Basse

Synth.

Bat.

65

Sax. Sop.

Sax. alto

Trb.

Gr. J.

Gr. pr.

Basse

Basse

Synth.

Bat.

69

Sax. Sop.

Sax. alto

Trb.

Gr. J.

Gr. pr.

Basse

Basse

Synth.

Bat.

74

Sax. Sop.

Sax. alto

Trb.

Gtr. J.

Gtr. pr.

Basse

Basse

Synth.

Bat.

81

Sax. Sop.

Sax. alto

Trb.

Gtr. J.

Gtr. pr.

Basse

Basse

Synth.

Bat.

87

Sax. Sop.

Sax. alto

Trb.

Gr. J.

Gr. pr.

Basse

Basse

Synth.

Bat.

94

Sax. Sop.

Sax. alto

Trb.

Gr. J.

Gr. pr.

Basse

Basse

Synth.

Bat.

101

Sax. Sop.

Sax. alto

Trb.

Gtr. J.

Gtr. pr.

Basse

Basse

Synth.

Bat.

Saxophone soprano À quoi tu ne t'attends pas ?

instrumentale jazz pop

Saxophone soprano

♩ = 156

6

10

14

21

25

31

35

44

57

61

Copyright © 2023 by jm.prudham@gmail.com

Saxophone alto

À quoi tu ne t'attends pas ?

instrumentale jazz pop

Saxophone alto

♩ = 156

6

11

16

23

27

35

44

57

61

64

Copyright © 2023 by jm.prudham@gmail.com

Saxophone alto

71

73

77

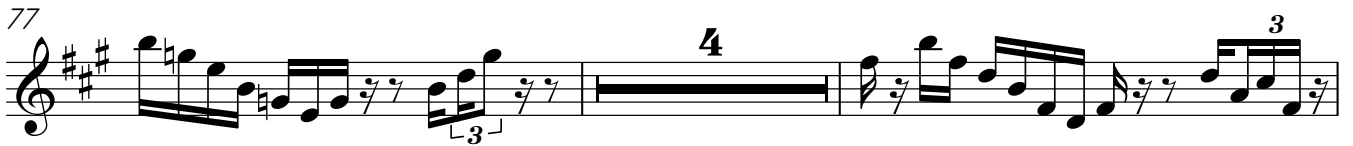

83

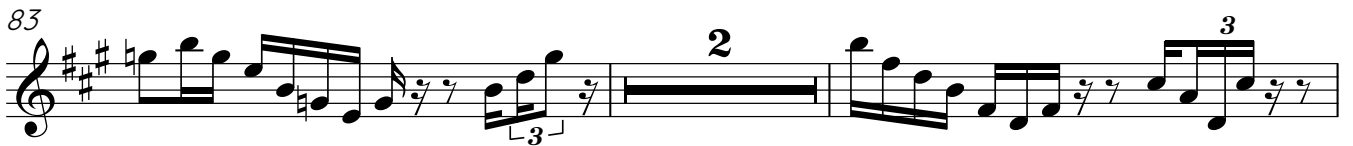

87

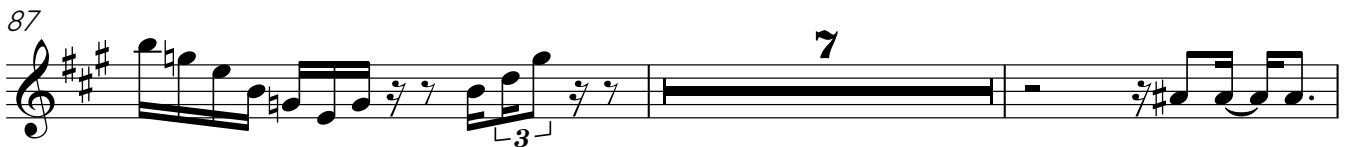

96

Trombone

À quoi tu ne t'attends pas ?

instrumentale jazz pop

Trombone

♩ = 156

20

24

31

36

42

47

52

57

62

67

72

77

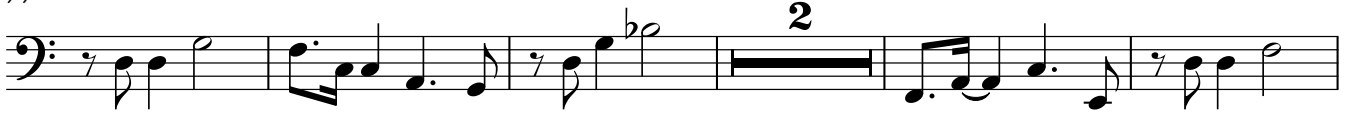

84

89

95

100

104

À quoi tu ne t'attends pas ?

instrumentale jazz pop
Guitare jazz

♩ = 156

4/4

5

9

13

17

21

29

34

41

47

54

63

67

71

79

85

93

99

103

2

Guitare principale **À quoi tu ne t'attends pas ?**
instrumentale jazz pop
Guitare principale

♩ = 156

5

9

13

17

21

29

35

43

48

57

60

63

66

69

74

82

90

98

103

Basse

À quoi tu ne t'attends pas ?

instrumentale jazz pop

Basse

♩ = 156

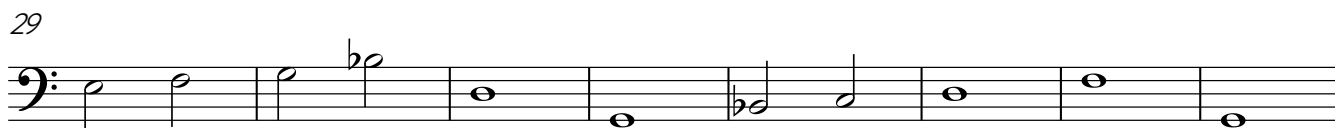
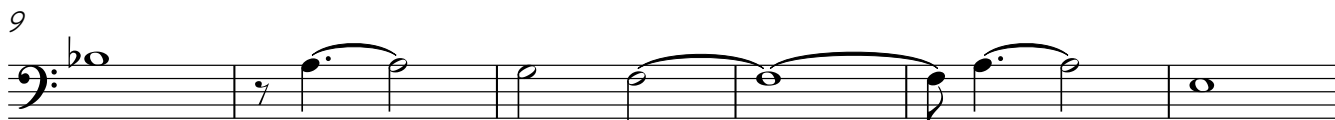
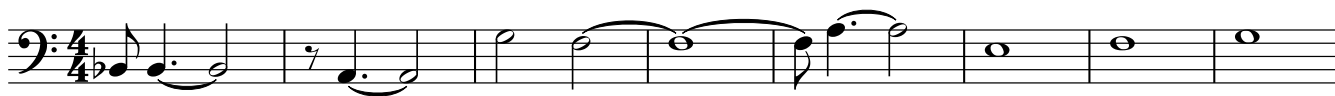

57

60

63

66

68

71

78

86

94

101

À quoi tu ne t'attends pas ?

instrumentale jazz pop
Synthétiseur

♩ = 156

V.S.

42

48

54

63

72

77

82

87

92

98

103

Batterie

À quoi tu ne t'attends pas ?

instrumentale jazz pop
Batterie

♩ = 156

6

11

16

21

25

29

33

37

V.S.

41

45

49

53

57

60

63

66

69

72

76

80

84

88

92

96

100

104
