

Five Dances From Terpsichore - 1612

1. Hahnentanz - Ballet Des Coqs

Piccolo Trumpet in B \flat

Michael Praetorius

(1571 - 1621)

Arranged by Karl Kramer

Allegro $\text{♩} = 108$

f - p - ff

6

11 (A)

mf - p - f

15

20 (B)

D.C. al ⊕

(No repeats on D. C.)

29 ⊕ Coda

f

35

33a⁸

2. Ballet

1st Trumpet in C

Moderato $\text{♩} = 96$

8 (A) 7 (B)

mp dolce

18

23

28

33 (C)

mf

39

f

44

3. Courante

1st Trumpet in C

Moderato $\text{♩} = 72$

9 A

f

14

18

mf

B

22

C

26

p *cresc.*

D

36

f *mf*

42

E *To piccolo trumpet*

46

p *(still concert pitch) cresc.*

56

f *ff*

4. Sarabande

1st Trumpet in C

Andante $\text{♩} = 72$

p

5

mp

9

cresc. *mf* **A** 3

15

p **B**

19

cresc. *f*

22

C

26

29

D 1

33

rit.

5
Piccolo Trumpet in B \flat **5. Bourrée**

Allegro $\text{♩} = 108$
5

f lively

10

(A) 11

25

f

31

37

(B) 8 (C) 15 (D) *f*

63

67

71

75

Five Dances From Terpsichore - 1612

1. Hahnentanz - Ballet Des Coqs

2nd Trumpet in E \flat

Michael Praetorius

(1571 - 1621)

Arranged by Karl Kramer

Allegro $\text{♩} = 108$

f - p - ff

6

11 (A)

15

23

D.C. al ⊕
(No repeats on D. C.)

⊕ Coda

29

33

2. Ballet

2nd Trumpet in C

Moderato $\text{♩} = 96$

8

(A)

mf dolce

13

(B)

mp

19

25

30

(C)

mf

36

f

42

3. Courante

2nd Trumpet in C

Moderato $\text{♩} = 72$

9 **(A)** *f*

15

20 **(B)** *mf*

25 **(C)** *p*

30 *cresc.* 1

37 **(D)** *f* *mf*

42

48 **(E)** *p* *cresc.* 1

56 *f* *ff*

4. Sarabande

2nd Trumpet in C

Andante $\text{♩} = 72$

p

5

mp

9

(A)

cresc. *mf*

13

(B)

dim.

18

cresc. *f*

22

(C)

(C)

26

30

(D)

(D)

33

rit.

45 C

mf

50

54

58

61 D

f

65

70

75

Five Dances From Terpsichore - 1612

1. Hahnentanz - Ballet Des Coqs

Horn in F

Michael Praetorius
(1571 - 1621)

Arranged by Karl Kramer

Allegro $\text{♩} = 108$

D.C. al ⊕
(No repeats on D. C.)

⊕ Coda

2. Ballet

Horn in F

Moderato $\bullet = 96$

(A)

8

mf dolce

13

mp

(B)

19

25

3

33

(C)

mf

39

f

f

44

3. Courante

Horn in F

Moderato $\text{♩} = 72$

9 **(A)** *f*

15

21 **(B)** *mf*

27 **(C)** *p* *cresc.*

32

38 **(D)** *f* *mf*

44 **(E)** *p* *cresc.*

50

55 *f* *ff*

4. Sarabande

Horn in F

Andante $\text{♩} = 72$

p

5

mf

12

dim. *p*

16

cresc.

20

f

24

mf

28

mf

32

rit.

5. Bourrée

Horn in F

Allegro $\text{♩} = 108$ *f* lively

A

*mf**f**mp**mf*

46 **C**

51

56

61 **D**

66

70

75

Five Dances From Terpsichore - 1612

1. Hahnentanz - Ballet Des Coqs

Trombone

Michael Praetorius
(1571 - 1621)
Arranged by Karl Kramer

Allegro $\text{♩} = 108$

D.C. al ⊕
(No repeats on D. C.)

⊕ Coda

2. Ballet

Trombone

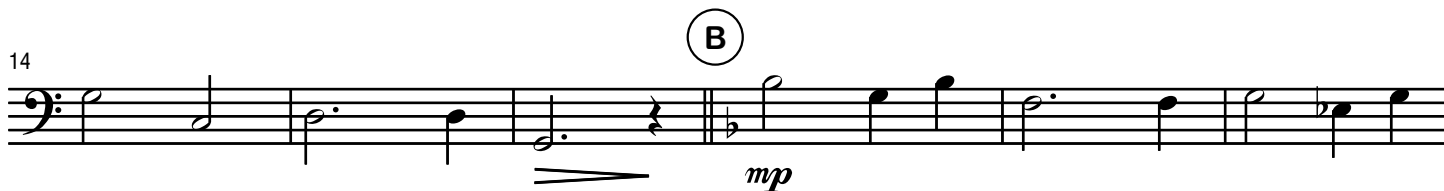
Moderato $\text{♩} = 96$ *mp dolce*

3. Courante

Trombone

Moderato $\text{♩} = 72$

A

9

f

16

mf

22

B

mf

29

C

p *cresc.*

34

f

40

D

f

47

E

p *cresc.*

52

f

56

f *ff*

4. Sarabande

Trombone

Andante $\text{♩} = 72$

5

9

13

16

21

26

29

32

5. Bourrée

Trombone

Allegro $\text{♩} = 108$

mf lively

6

f

11

A

11

f

26

31

36

B

mp

41

46 **(C)** 7 *mf*

57 *f*

62 **(D)**

66

70

75

2. Ballet

Tuba

Moderato $\text{♩} = 96$

mp dolce

6

A B

8 8 2

27

33

C

8

f

45

3. Courante

Tuba

Moderato $\text{♩} = 72$

Measures 6-9 of the Tuba part.

Measures 29-36 of the Tuba part.

Measures 52-55 of the Tuba part.

4. Sarabande

Tuba

Andante $\text{♩} = 72$

3

mp

8

cresc. *mf* (A)

12

dim.

16

p (B) *cresc.*

20

(C) *f*

24

28

(D)

32

rit.

5. Bourrée

Tuba

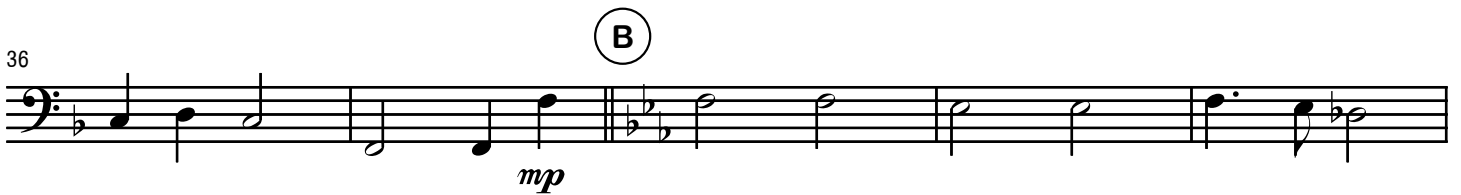
Allegro $\text{♩} = 108$ 

46 **(C)** 7

mf

57

f

62 **(D)**

f

66

f

71

f

76