

# Gallego Juanjo

Arranger, Composer, Director, Interpreter, Publisher, Teacher

## About the artist

**Personal web:** <http://juanjophone.wix.com/juanjogallego#!home/mainPage>

## About the piece

**Title:** A rose has sprung up  
**Composer:** Praetorius, Michael  
**Arranger:** Juanjo, Gallego  
**Licence:** Copyright © Juanjo Gallego  
**Publisher:** Juanjo, Gallego  
**Instrumentation:** Concert band  
**Style:** Christian

## Gallego Juanjo on [free-scores.com](http://www.free-scores.com)

<http://www.free-scores.com/Download-PDF-Sheet-Music-nolascus.htm>

- Contact the artist
- Write feedback comments
- Share your MP3 recording
- Web page and online audio access with QR Code :

This work is not Public Domain. You must contact the artist for any use outside the private area.

# Es Ist Ein Ros Entsprungen

*MICHAEL PRAETORIUS*

Cartholische Gesang

Es ist ein Ros entsprungen/ auß  
Als uns die alten sagen/ auß  
einer wurgel zart/ auß hat ein blümlein/  
Dessse kam die art/ auß hat ein blümlein/  
bracht/mitten in kaltem winter  
wol zu der halben nacht.  
Das Röslein das ich meine/  
Darvon Isaias sagt/  
Ist Maria die reine/  
Die uns das blümlein hat gebracht/  
Aus Gottes ewigem rath/  
Hat sie ein kindlein geboren/  
Und blieben ein reine Magd.

ARRANGE FOR CONCERT BAND BY:

**JUANJO GALLEGO**

# Es Ist Ein Ros Entsprungen

Score

for Concert Band

Michael Praetorius

Arr: Juanjo Gallego

Moderato

The score is for a concert band and includes the following parts:

- Flute: Treble clef, C major key signature, 4/4 time signature. Starts with a half note G4, followed by quarter notes A4, B4, C5, B4, A4, G4. Dynamics: *mf*.
- Oboe: Treble clef, C major key signature, 4/4 time signature. Starts with a half note G4, followed by quarter notes A4, B4, C5, B4, A4, G4. Dynamics: *mf*.
- Clarinet in B $\flat$  1: Treble clef, D major key signature, 4/4 time signature. Starts with a half note G4, followed by quarter notes A4, B4, C5, B4, A4, G4. Dynamics: *mf*.
- Clarinet in B $\flat$  2: Treble clef, D major key signature, 4/4 time signature. Starts with a half note G4, followed by quarter notes A4, B4, C5, B4, A4, G4. Dynamics: *mf*.
- Bass Clarinet: Treble clef, D major key signature, 4/4 time signature. Starts with a half note G4, followed by quarter notes A4, B4, C5, B4, A4, G4. Dynamics: *mf*.
- Alto Sax. 1: Treble clef, D major key signature, 4/4 time signature. Starts with a half note G4, followed by quarter notes A4, B4, C5, B4, A4, G4. Dynamics: *mf*.
- Alto Sax. 2: Treble clef, D major key signature, 4/4 time signature. Starts with a half note G4, followed by quarter notes A4, B4, C5, B4, A4, G4. Dynamics: *mf*.
- Tenor Sax.: Treble clef, D major key signature, 4/4 time signature. Starts with a half note G4, followed by quarter notes A4, B4, C5, B4, A4, G4. Dynamics: *mf*.
- Baritone Sax.: Treble clef, D major key signature, 4/4 time signature. Starts with a half note G4, followed by quarter notes A4, B4, C5, B4, A4, G4. Dynamics: *mf*.
- Trumpet in B $\flat$  1: Treble clef, D major key signature, 4/4 time signature. Rests throughout.
- Trumpet in B $\flat$  2: Treble clef, D major key signature, 4/4 time signature. Rests throughout.
- Horn in F: Treble clef, D major key signature, 4/4 time signature. Rests throughout.
- Trombone: Bass clef, D major key signature, 4/4 time signature. Rests throughout.
- Bass Trombone: Bass clef, D major key signature, 4/4 time signature. Rests throughout.
- Euphonium: Bass clef, D major key signature, 4/4 time signature. Rests throughout.
- Tuba: Bass clef, D major key signature, 4/4 time signature. Rests throughout.

5

Fl.

Ob.

B $\flat$  Cl. 1

B $\flat$  Cl. 2

B. Cl.

A. Sx. 1

A. Sx. 2

T. Sx.

B. Sx.

5

B $\flat$  Tpt. 1

B $\flat$  Tpt. 2

Hn.

Tbn.

B. Tbn.

Euph.

Tuba

*mf*

*mf*

*mf*

*mf*

*mf*

*mf*

This musical score is for the piece "Es Ist Ein Ros Entsprungen" and is page 3 of the score. It features a woodwind section with Flute (Fl.), Oboe (Ob.), B♭ Clarinet 1 (B♭ Cl. 1), B♭ Clarinet 2 (B♭ Cl. 2), Bass Clarinet (B. Cl.), Alto Saxophone 1 (A. Sx. 1), Alto Saxophone 2 (A. Sx. 2), Tenor Saxophone (T. Sx.), and Baritone Saxophone (B. Sx.). The brass section includes B♭ Trumpet 1 (B♭ Tpt. 1), B♭ Trumpet 2 (B♭ Tpt. 2), Horn (Hn.), Trombone (Tbn.), Bass Trombone (B. Tbn.), Euphonium (Euph.), and Tuba. The score is written in 4/4 time with a key signature of one sharp (F#). A dynamic marking of *10* (piano) is present at the beginning of the section. The woodwinds and saxophones play a melodic line, while the brass and percussion provide harmonic support.

# Es Ist Ein Ros Entsprungen

Alto Sax. 2

for Concert Band

Michael Praetorius

Arr: Juanjo Gallego

Moderato

*mf*

6 **4**

15

# Es Ist Ein Ros Entsprungen

Alto Sax. 1

for Concert Band

Michael Praetorius

Arr: Juanjo Gallego

Moderato

# Es Ist Ein Ros Entsprungen

Baritone Sax.

for Concert Band

Michael Praetorius

Arr: Juanjo Gallego

Moderato

*mf*

6 **4**

15

# Es Ist Ein Ros Entsprungen

Bass Clarinet

for Concert Band

Michael Praetorius

Arr: Juanjo Gallego

Moderato

# Es Ist Ein Ros Entsprungen

Bass Trombone

for Concert Band

Michael Praetorius

Arr: Juanjo Gallego

Moderato

# Es Ist Ein Ros Entsprungen

Clarinet in B $\flat$  1

for Concert Band

Michael Praetorius

Arr: Juanjo Gallego

Moderato

# Es Ist Ein Ros Entsprungen

Clarinet in B $\flat$  2

for Concert Band

Michael Praetorius

Arr: Juanjo Gallego

Moderato

# Es Ist Ein Ros Entsprungen

Euphonium

for Concert Band

Michael Praetorius

Arr: Juanjo Gallego

Moderato

# Es Ist Ein Ros Entsprungen

Flute

for Concert Band

Michael Praetorius

Arr: Juanjo Gallego

Moderato

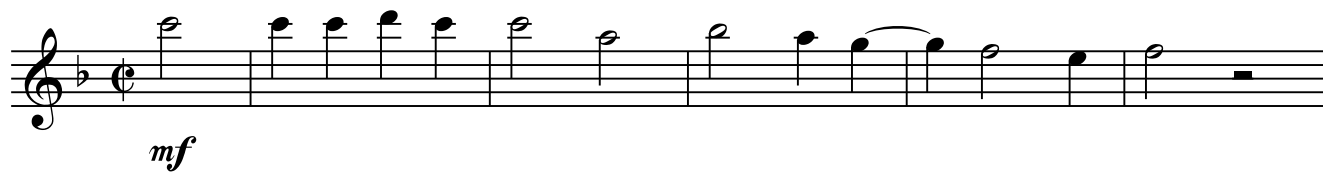

# Es Ist Ein Ros Entsprungen

Horn in F

for Concert Band

Michael Praetorius

Arr: Juanjo Gallego

Moderato

4

*mf*

9

16

# Es Ist Ein Ros Entsprungen

Oboe

for Concert Band

Michael Praetorius

Arr: Juanjo Gallego

Moderato

# Es Ist Ein Ros Entsprungen

Tenor Sax.

for Concert Band

Michael Praetorius

Arr: Juanjo Gallego

Moderato

# Es Ist Ein Ros Entsprungen

Trombone

for Concert Band

Michael Praetorius

Arr: Juanjo Gallego

Moderato

4

*mf*

9

16

# Es Ist Ein Ros Entsprungen

Trumpet in B $\flat$  1

for Concert Band

Michael Praetorius

Arr: Juanjo Gallego

Moderato

4

*mf*

9

16

# Es Ist Ein Ros Entsprungen

Trumpet in B $\flat$  2

for Concert Band

Michael Praetorius

Arr: Juanjo Gallego

Moderato

4

*mf*

9

16

# Es Ist Ein Ros Entsprungen

Tuba

for Concert Band

Michael Praetorius

Arr: Juanjo Gallego

Moderato
