Aura Lee, Love Me Tender

US-American Folk Song

George R. Poulton, 1861
arr. Klaus Heidtmann

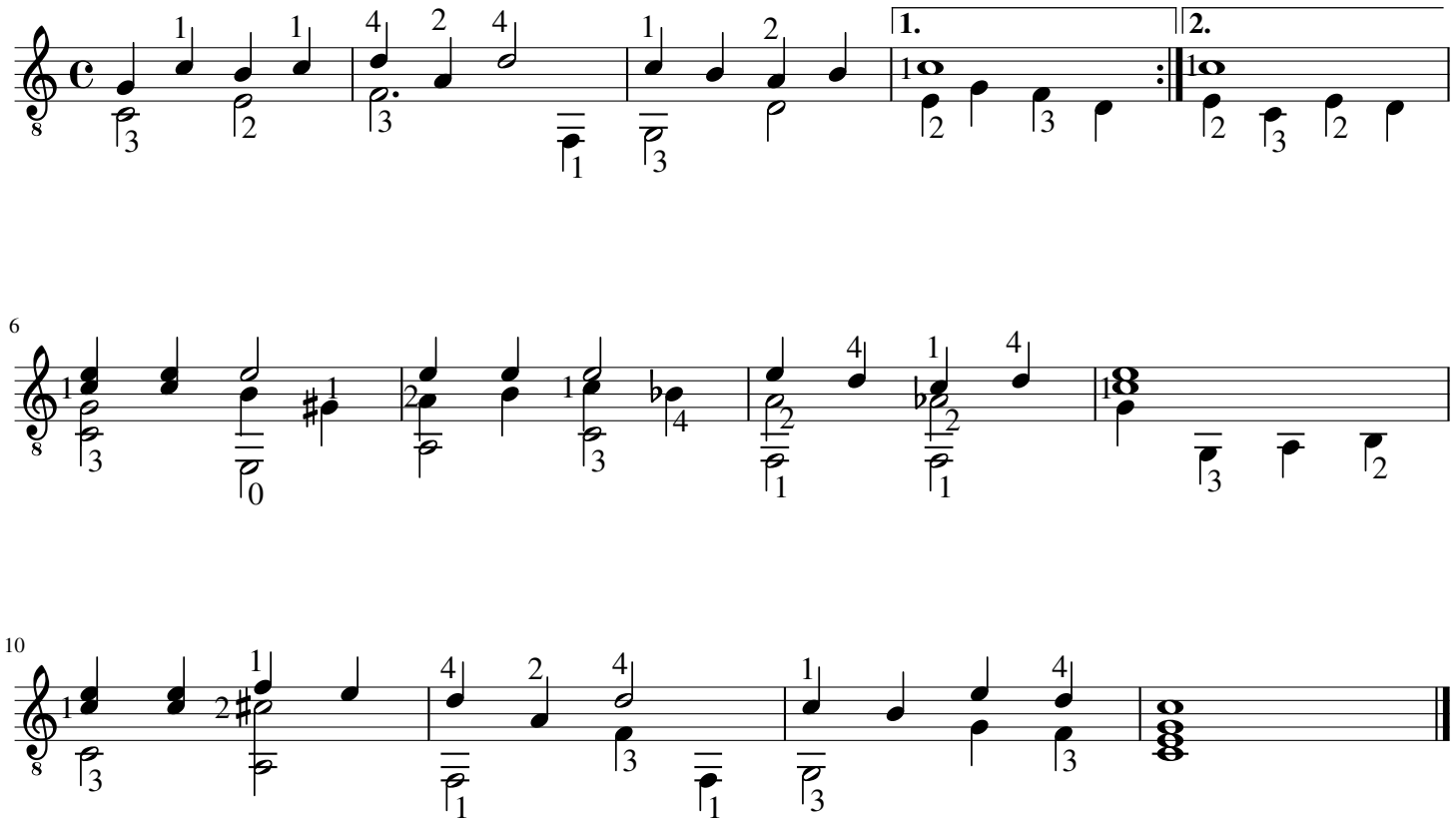

free-scores.com