

Henry Pool

United States (USA), Brooklyn

Three Arabesques for Two Clarinets & Strings (Score & Parts) (Opus 122a)

About the artist

Henry Pool is born on June 12, 1939 in Amsterdam, Netherlands, as the second of four siblings, all boys. His family suffered with the rest of the Dutch nation the horrors of the Second World War. After the war he went to elementary school, high school and teachers' seminary. He worked seven years as a teacher in Amsterdam, then emigrated to Israel. After a short sojourn in kibbutz Sha'alvim he joined in 1967 a Rabbinical College in Netivot. In 1969 he married Lilette Sroussi, a girl from Paris, France, who emigrated to Israel in 1968. During the years the couple has been blessed with five children. In 1974 they moved to Jerusalem, where he started to work as a graphic artist. In 1988 they emigrated to the USA, where they still live, now as American citizens. In the USA he worked as a computer operator. In 2004 he retired.

Though his career as a composer hasn't been an easy one, he managed over the years to rise to the level of a professional composer. Beside one year ... (more online)

Associate: ASCAP - IPI code of the artist : 628543042

Artist page : <https://www.free-scores.com/Download-PDF-Sheet-Music-henry-pool.htm>

About the piece

Title: Three Arabesques for Two Clarinets & Strings (Score & Parts) [Opus 122a]
Composer: Pool, Henry
Copyright: Copyright © Henry Pool
Publisher: Pool, Henry
Instrumentation: Clarinet, String orchestra
Style: Modern classical

Henry Pool on [free-scores.com](https://www.free-scores.com)

LICENSE

This sheet music requires an authorization

- for public performances
- for use by teachers

Buy this license at :

<https://www.free-scores.com/license?p=aYLtVtcbBw>

- listen to the audio
- share your interpretation
- comment
- pay the licence
- contact the artist

HENRY POOL

Opus 122a

Three

Arabesques

for

Two Clarinets &
Strings

(Score & Parts)

The logo for Vida Editions USA features a stylized, bold letter 'V' on the left. To its right, the words 'Vida Editions' are written in a flowing, cursive script, with 'USA' in a simple, sans-serif font centered below them.

Vida
Editions
USA

Copyright © 2017 by

Henry Pool

3301 Nostrand Avenue

Apt. 5-A

Brooklyn, NY 11229-3760

E-mail: hhenpo7@aol.com

*Three
Arabesques*

Score

One

Alegro (♩ = 132)

B♭ Clarinet 1

B♭ Clarinet 2

Violin 1

Violin 2

Viola

Violoncello

Double Bass

B♭ Cl. 1

B♭ Cl. 2

Vln. 1

Vln. 2

Vla.

Vc.

Db.

21

24

27

B♭ Cl. 1

B♭ Cl. 2

Vln. 1

Vln. 2

Vla.

Vc.

Db.

f

(cresc.)

8

33

B♭ Cl. 1

B♭ Cl. 2

Vln. 1

Vln. 2

Vla.

Vc.

Db.

tr.

8

40

B♭ Cl. 1

B♭ Cl. 2

Vln. 1

Vln. 2

Vla.

Vc.

Db.

8

47

B♭ Cl. 1

B♭ Cl. 2

Vln. 1

Vln. 2

Vla.

Vc.

Db.

8

52

59

66

B♭ Cl. 1

B♭ Cl. 2

Vln. 1

Vln. 2

Vla.

Vc.

Db.

mp

8

70

B♭ Cl. 1

B♭ Cl. 2

Vln. 1

Vln. 2

Vla.

Vc.

Db.

8

73

B♭ Cl. 1

B♭ Cl. 2

Vln. 1

Vln. 2

Vla.

Vc.

Db.

76

B♭ Cl. 1

B♭ Cl. 2

Vln. 1

Vln. 2

Vla.

Vc.

Db.

82

85

88

B♭ Cl. 1

B♭ Cl. 2

Vln. 1

Vln. 2

Vla.

Vc.

Db.

Arco

8

92

B♭ Cl. 1

B♭ Cl. 2

Vln. 1

Vln. 2

Vla.

Vc.

Db.

mp

mp

mp

mp

8

B♭ Cl. 1

B♭ Cl. 2

Vln. 1

Vln. 2

Vla.

Vc.

Db.

B♭ Cl. 1

B♭ Cl. 2

Vln. 1

Vln. 2

Vla.

Vc.

Db.

103

108

B♭ Cl. 1

B♭ Cl. 2

Vln. 1

Vln. 2

Vla.

Vc.

Db.

B♭ Cl. 1

B♭ Cl. 2

Vln. 1

Vln. 2

Vla.

Vc.

Db.

120

123

136

B♭ Cl. 1

B♭ Cl. 2

Vln. 1

Vln. 2

Vla.

Vc.

Db.

8

9 5 2 tr 9 5 9 5

141

B♭ Cl. 1

B♭ Cl. 2

Vln. 1

Vln. 2

Vla.

Vc.

Db.

8

2 p pizzicato p

151

B♭ Cl. 1

B♭ Cl. 2

Vln. 1

Vln. 2

Vla.

Vc.

Db.

8

157

B♭ Cl. 1

B♭ Cl. 2

Vln. 1

Vln. 2

Vla.

Vc.

Db.

8

cresc. _ _ _

cresc. _ _ _

cresc. _ _ _

164

168

171

Bb Cl. 1

Bb Cl. 2

Vln. 1

Vln. 2

Vla.

Vc.

Db.

cresc.

f

9 5

9 5

f

cresc.

f

cresc.

f

8

f

175

Bb Cl. 1

Bb Cl. 2

Vln. 1

Vln. 2

Vla.

Vc.

Db.

tr

9 5

9 5

8

182

B♭ Cl. 1

B♭ Cl. 2

Vln. 1

Vln. 2

Vla.

Vc.

Db.

187

B♭ Cl. 1

B♭ Cl. 2

Vln. 1

Vln. 2

Vla.

Vc.

Db.

196

B♭ Cl. 1 *cresc.* *tr*

B♭ Cl. 2 *cresc.*

Vln. 1 *cresc.*

Vln. 2 *cresc.*

Vla. *cresc.*

Vc. *cresc.*

Db. *cresc.* 8

202

B♭ Cl. 1 *f* 3 3 3 3

B♭ Cl. 2 *f*

Vln. 1 *f*

Vln. 2 *f*

Vla. *p* *pizzicato* *f*

Vc. *p* *f*

Db. *p* *f* 8

208

B♭ Cl. 1

B♭ Cl. 2

Vln. 1

Vln. 2

Vla.

Vc.

Db.

8

212

B♭ Cl. 1

B♭ Cl. 2

Vln. 1

Vln. 2

Vla.

Vc.

Db.

8

216

B♭ Cl. 1

B♭ Cl. 2

Vln. 1

Vln. 2

Vla.

Vc.

Db.

mp

mp

mp

mp

mp

mp

222

B♭ Cl. 1

B♭ Cl. 2

Vln. 1

Vln. 2

Vla.

Vc.

Db.

mp

mp

mp

B♭ Cl. 1

B♭ Cl. 2

Vln. 1

Vln. 2

Vla.

Vc.

Db.

8

cresc.

cresc.

cresc.

cresc.

cresc.

B♭ Cl. 1

B♭ Cl. 2

Vln. 1

Vln. 2

Vla.

Vc.

Db.

8

f

f

(cresc.)

(cresc.)

(cresc.)

(cresc.)

(cresc.)

f

f

f

f

B♭ Cl. 1

B♭ Cl. 2

Vln. 1

Vln. 2

Vla.

Vc.

Db.

B♭ Cl. 1

B♭ Cl. 2

Vln. 1

Vln. 2

Vla.

Vc.

Db.

262

B♭ Cl. 1

B♭ Cl. 2

Vln. 1

Vln. 2

Vla.

Vc.

Db.

8

269

B♭ Cl. 1

B♭ Cl. 2

Vln. 1

Vln. 2

Vla.

Vc.

Db.

8

mp

B♭ Cl. 1 *f* 3 3 3 3

B♭ Cl. 2 *f*

Vln. 1 *f*

Vln. 2 *f*

Vla. *p* *f*

Vc. *pizzicato* *p* *f*

Db. *p* *f*

B♭ Cl. 1 3 3 3 3 3 3 3 3 3 3 3

B♭ Cl. 2

Vln. 1

Vln. 2

Vla.

Vc.

Db.

287

B♭ Cl. 1

B♭ Cl. 2

Vln. 1

Vln. 2

Vla.

Vc.

Db.

291

B♭ Cl. 1

B♭ Cl. 2

Vln. 1

Vln. 2

Vla.

Vc.

Db.

Arco

Twa

Allegretto (♩ = 120)

B♭ Clarinet 1 *mf*

B♭ Clarinet 2 *mf*

Violin 1

Violin 2

Viola

Violoncello *mf*

Double Bass *mf*

4

B♭ Cl. 1

B♭ Cl. 2

Vln. 1

Vln. 2

Vla.

Vc.

Db.

7

B♭ Cl. 1 *tr*

B♭ Cl. 2 *tr*

Vln. 1

Vln. 2 *f*

Vla.

Vc. *f*

Db. *f*

8

10

B♭ Cl. 1

B♭ Cl. 2

Vln. 1

Vln. 2

Vla.

Vc.

Db.

8

13

B♭ Cl. 1

B♭ Cl. 2

Vln. 1

Vln. 2

Vla.

Vc.

Db.

8

16

B♭ Cl. 1

B♭ Cl. 2

Vln. 1

Vln. 2

Vla.

Vc.

Db.

8

f

f

f

f

18

19

20

B♭ Cl. 1

B♭ Cl. 2

Vln. 1

Vln. 2

Vla.

Vc.

Db.

8

23

B♭ Cl. 1

B♭ Cl. 2

Vln. 1

Vln. 2

Vla.

Vc.

Db.

8

29

B♭ Cl. 1

B♭ Cl. 2

Vln. 1

Vln. 2

Vla.

Vc.

Db.

8

35

B♭ Cl. 1

B♭ Cl. 2

Vln. 1

Vln. 2

Vla.

Vc.

Db.

8

41

B♭ Cl. 1

B♭ Cl. 2

Vln. 1

Vln. 2

Vla.

Vc.

Db.

8

47

B♭ Cl. 1

B♭ Cl. 2

Vln. 1

Vln. 2

Vla.

Vc.

Db.

8

52

B♭ Cl. 1
ff

B♭ Cl. 2
ff

Vln. 1

Vln. 2

Vla.
ff

Vc.
ff

Db.

8

59

B♭ Cl. 1

B♭ Cl. 2

Vln. 1

Vln. 2

Vla.

Vc.

Db.

8

65

B♭ Cl. 1

B♭ Cl. 2

Vln. 1

Vln. 2

Vla.

Vc.

Db.

8

72

B♭ Cl. 1

B♭ Cl. 2

Vln. 1

Vln. 2

Vla.

Vc.

Db.

8

B♭ Cl. 1

B♭ Cl. 2

Vln. 1

Vln. 2

Vla.

Vc.

Db.

f

f

f

8

B♭ Cl. 1

B♭ Cl. 2

Vln. 1

Vln. 2

Vla.

Vc.

Db.

8

B♭ Cl. 1

B♭ Cl. 2

Vln. 1

Vln. 2

Vla.

Vc.

Db.

8

B♭ Cl. 1

B♭ Cl. 2

Vln. 1

Vln. 2

Vla.

Vc.

Db.

8

mf

mf

mf

mf

81

B♭ Cl. 1

B♭ Cl. 2

Vln. 1

Vln. 2

Vla.

Vc.

Db.

8

84

B♭ Cl. 1

B♭ Cl. 2

Vln. 1

Vln. 2

Vla.

Vc.

Db.

8

94

94

B♭ Cl. 1

B♭ Cl. 2

Vln. 1

Vln. 2

Vla.

Vc.

Db.

8

tr

tr

tr

8

96

96

B♭ Cl. 1

B♭ Cl. 2

Vln. 1

Vln. 2

Vla.

Vc.

Db.

8

f

f

f

8

97

98

99

100

B♭ Cl. 1

B♭ Cl. 2

Vln. 1

Vln. 2

Vla.

Vc.

Db.

B♭ Cl. 1

B♭ Cl. 2

Vln. 1

Vln. 2

Vla.

Vc.

Db.

107

110

113

116

125

128

131

134

147

B♭ Cl. 1

B♭ Cl. 2

Vln. 1

Vln. 2

Vla.

Vc.

Db.

149

B♭ Cl. 1

B♭ Cl. 2

Vln. 1

Vln. 2

Vla.

Vc.

Db.

151

153

B♭ Cl. 1

B♭ Cl. 2

Vln. 1

Vln. 2

Vla.

Vc.

Db.

f

f

f

f

f

8

B♭ Cl. 1

B♭ Cl. 2

Vln. 1

Vln. 2

Vla.

Vc.

Db.

tr

tr

f

f

f

f

f

8

159

B♭ Cl. 1

B♭ Cl. 2

Vln. 1

Vln. 2

Vla.

Vc.

Db.

8

161

B♭ Cl. 1

B♭ Cl. 2

Vln. 1

Vln. 2

Vla.

Vc.

Db.

8

tr

163

165

B♭ Cl. 1

B♭ Cl. 2

Vln. 1

Vln. 2

Vla.

Vc.

Db.

cresc.

3

8

B♭ Cl. 1

B♭ Cl. 2

Vln. 1

Vln. 2

Vla.

Vc.

Db.

(cresc.)

3

8

168

B♭ Cl. 1 *ff*

B♭ Cl. 2 *ff*

Vln. 1 *ff*

Vln. 2 *ff*

Vla. *ff*

Vc. *ff*

Db. *ff*

171

B♭ Cl. 1

B♭ Cl. 2

Vln. 1

Vln. 2

Vla.

Vc.

Db.

174

B♭ Cl. 1

B♭ Cl. 2

Vln. 1

Vln. 2

Vla.

Vc.

Db.

8

178

B♭ Cl. 1

B♭ Cl. 2

Vln. 1

Vln. 2

Vla.

Vc.

Db.

8

182

186

189

193

197

200

201

202

203

204

205

206

207

208

209

210

211

212

218

221

224

B♭ Cl. 1

B♭ Cl. 2

Vln. 1

Vln. 2

Vla.

Vc.

Db.

8

227

B♭ Cl. 1

B♭ Cl. 2

Vln. 1

Vln. 2

Vla.

Vc.

Db.

8

230

231

B♭ Cl. 1

B♭ Cl. 2

Vln. 1

Vln. 2

Vla.

Vc.

Db.

8

B♭ Cl. 1

B♭ Cl. 2

Vln. 1

Vln. 2

Vla.

Vc.

Db.

8

ff

ff

ff

236

B♭ Cl. 1

B♭ Cl. 2

Vln. 1

Vln. 2

Vla.

Vc.

Db.

8

242

B♭ Cl. 1

B♭ Cl. 2

Vln. 1

Vln. 2

Vla.

Vc.

Db.

8

247

B♭ Cl. 1

B♭ Cl. 2

Vln. 1

Vln. 2

Vla.

Vc.

Db.

8

253

B♭ Cl. 1

B♭ Cl. 2

Vln. 1

Vln. 2

Vla.

Vc.

Db.

8

B♭ Cl. 1

B♭ Cl. 2

Vln. 1

Vln. 2

Vla.

Vc.

Db.

8

264

B♭ Cl. 1

B♭ Cl. 2

Vln. 1

Vln. 2

Vla.

Vc.

Db.

8

ff

ff

ff

269

B♭ Cl. 1

B♭ Cl. 2

Vln. 1

Vln. 2

Vla.

Vc.

Db.

8

275

B♭ Cl. 1

B♭ Cl. 2

Vln. 1

Vln. 2

Vla.

Vc.

Db.

8

280

B♭ Cl. 1

B♭ Cl. 2

Vln. 1

Vln. 2

Vla.

Vc.

Db.

8

286

B♭ Cl. 1

B♭ Cl. 2

Vln. 1

Vln. 2

Vla.

Vc.

Db.

8

291

292

293

294

295

298

301

301

B♭ Cl. 1

B♭ Cl. 2

Vln. 1

Vln. 2

Vla.

Vc.

Db.

8

tr

f

f

f

f

f

f

304

304

B♭ Cl. 1

B♭ Cl. 2

Vln. 1

Vln. 2

Vla.

Vc.

Db.

8

307

B♭ Cl. 1

B♭ Cl. 2

Vln. 1

Vln. 2

Vla.

Vc.

Db.

8

310

B♭ Cl. 1

B♭ Cl. 2

Vln. 1

Vln. 2

Vla.

Vc.

Db.

8

Three

Allegretto (♩ = 120)

B♭ Clarinet 1

B♭ Clarinet 2

Violin 1

Violin 2

Viola

Violoncello

Double Bass

8

6

B♭ Cl. 1

B♭ Cl. 2

Vln. 1

Vln. 2

Vla.

Vc.

Db.

8

11

B♭ Cl. 1

B♭ Cl. 2

Vln. 1

Vln. 2

Vla.

Vc.

Db.

8

15

B♭ Cl. 1

B♭ Cl. 2

Vln. 1

Vln. 2

Vla.

Vc.

Db.

8

mf

mf

mf

mf

mf

mf

B♭ Cl. 1

B♭ Cl. 2

Vln. 1

Vln. 2

Vla.

Vc.

Db.

8

B♭ Cl. 1

B♭ Cl. 2

Vln. 1

Vln. 2

Vla.

Vc.

Db.

8

B♭ Cl. 1

B♭ Cl. 2

Vln. 1

Vln. 2

Vla.

Vc.

Db.

8

B♭ Cl. 1

B♭ Cl. 2

Vln. 1

Vln. 2

Vla.

Vc.

Db.

8

f

f

f

f

49

54

57

60

65

B♭ Cl. 1

B♭ Cl. 2

Vln. 1

Vln. 2

Vla.

Vc.

Db.

8

70

B♭ Cl. 1

B♭ Cl. 2

Vln. 1

Vln. 2

Vla.

Vc.

Db.

8

74

B♭ Cl. 1

B♭ Cl. 2

Vln. 1

Vln. 2

Vla.

Vc.

Db.

8

78

B♭ Cl. 1

B♭ Cl. 2

Vln. 1

Vln. 2

Vla.

Vc.

Db.

8

82

B♭ Cl. 1

B♭ Cl. 2

Vln. 1

Vln. 2

Vla.

Vc.

Db.

8

86

B♭ Cl. 1

B♭ Cl. 2

Vln. 1

Vln. 2

Vla.

Vc.

Db.

8

90

tr

B♭ Cl. 1

B♭ Cl. 2

Vln. 1

Vln. 2

Vla.

Vc.

Db.

8

94

B♭ Cl. 1

B♭ Cl. 2

Vln. 1

Vln. 2

Vla.

Vc.

Db.

8

98

B♭ Cl. 1

B♭ Cl. 2

Vln. 1

Vln. 2

Vla.

Vc.

Db.

mf

mf

mf

mf

8

102

B♭ Cl. 1

B♭ Cl. 2

Vln. 1

Vln. 2

Vla.

Vc.

Db.

8

B♭ Cl. 1

B♭ Cl. 2

Vln. 1

Vln. 2

Vla.

Vc.

Db.

f

f

f

f

8

B♭ Cl. 1

B♭ Cl. 2

Vln. 1

Vln. 2

Vla.

Vc.

Db.

f

f

8

117

B♭ Cl. 1

B♭ Cl. 2

Vln. 1

Vln. 2

Vla.

Vc.

Db.

8

121

B♭ Cl. 1

B♭ Cl. 2

Vln. 1

Vln. 2

Vla.

Vc.

Db.

8

125

129

B♭ Cl. 1

B♭ Cl. 2

Vln. 1

Vln. 2

Vla.

Vc.

Db.

B♭ Cl. 1

B♭ Cl. 2

Vln. 1

Vln. 2

Vla.

Vc.

Db.

145

B♭ Cl. 1

B♭ Cl. 2

Vln. 1

Vln. 2

Vla.

Vc.

Db.

8

149

B♭ Cl. 1

B♭ Cl. 2

Vln. 1

Vln. 2

Vla.

Vc.

Db.

8

153

B♭ Cl. 1

B♭ Cl. 2

Vln. 1

Vln. 2

Vla.

Vc.

Db.

8

157

B♭ Cl. 1

B♭ Cl. 2

Vln. 1

Vln. 2

Vla.

Vc.

Db.

8

mf cresc.

mf cresc.

mf cresc.

mf cresc.

160

162

B♭ Cl. 1

B♭ Cl. 2

Vln. 1

Vln. 2
(cresc.)

Vla.
(cresc.)

Vc.
(cresc.)

Db.
8 (cresc.)

B♭ Cl. 1

B♭ Cl. 2

Vln. 1

Vln. 2
(cresc.)

Vla.
(cresc.)

Vc.
(cresc.)

Db.
8 (cresc.)

171

Dynamic markings include *f* (forte) for the strings in measures 171-174. A rehearsal mark '8' is located below the Double Bass staff at the beginning of measure 171.

176

A rehearsal mark '8' is located below the Double Bass staff at the beginning of measure 176.

180

183

B♭ Cl. 1

B♭ Cl. 2

Vln. 1

Vln. 2

Vla.

Vc.

Db.

8

B♭ Cl. 1

B♭ Cl. 2

Vln. 1

Vln. 2

Vla.

Vc.

Db.

8

B♭ Cl. 1

B♭ Cl. 2

Vln. 1

Vln. 2

Vla.

Vc.

Db.

mf

mf

mf

mf

8

B♭ Cl. 1

B♭ Cl. 2

Vln. 1

Vln. 2

Vla.

Vc.

Db.

8

B♭ Cl. 1

B♭ Cl. 2

Vln. 1

Vln. 2

Vla.

Vc.

Db.

B♭ Cl. 1

B♭ Cl. 2

Vln. 1

Vln. 2

Vla.

Vc.

Db.

214

B♭ Cl. 1

B♭ Cl. 2

Vln. 1

Vln. 2

Vla.

Vc.

Db.

8

219

B♭ Cl. 1

B♭ Cl. 2

Vln. 1

Vln. 2

Vla.

Vc.

Db.

mf

mf

mf

mf

8

228

233

237

240

B♭ Cl. 1

B♭ Cl. 2

Vln. 1

Vln. 2

Vla.

Vc.

Db.

mp

mp

mp

mp

8

B♭ Cl. 1

B♭ Cl. 2

Vln. 1

Vln. 2

Vla.

Vc.

Db.

f cresc.

ff

f cresc.

ff

f cresc.

ff

f cresc.

ff

f cresc.

ff

8

Parts

One

Alegro (♩ = 132)

4

f

9

13

20

3

5

f

33

tr

41

tr

47

52

59

tr

tr

68

7

5

f

152

158

cresc. - - - - -

165

178

182

187

cresc. - - - - -

201

210

214

229

236

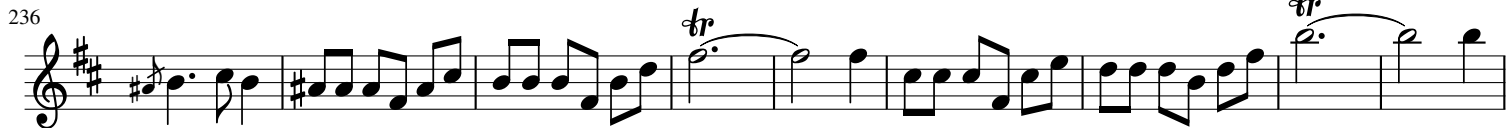

245

250

256

264

283

287

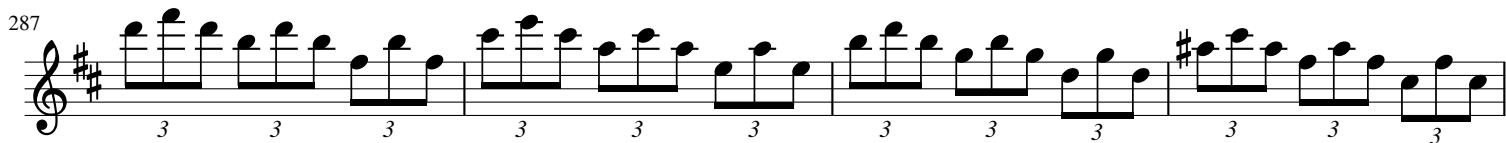

291

Alegro (♩ = 132)

4

f

14

3

5

f

30

37

tr.

45

50

56

tr.

64

7

5

f

83

93

3

5

f

3

3

3

106

3 3 3 3 3 3 3

111

2 2 5

124

3 9 5

f

132

9 5

136

9 5 9 5

141

p

152

8

158

cresc.

164

8 9 5

(cresc.) *f*

178

9 5

182

9 5 9 5

187

cresc. - - - -

201

5 f

215

5 8 f

232

tr

241

tr

248

255

263

tr tr 12 f

286

Alegro (♩ = 132)

4

f

17

mp

22

25

cresc.

40

68

mp

71

74

4

f

83

95

mp

97

99

102

112

115

142

166

169

172

196

212

222

225

228

271

274

276

289

Alegro (♩ = 132)

4

f

18

mp

23

26

cresc. *f*

32

42

53

63

69

mp

72

165

mp

168

171

cresc. - - - - - *f*

177

187

cresc. - - - - -

200

5
(cresc.) *f*

219

mp

224

227

cresc. - - - - - *f*

233

Alegro (♩ = 132)

9 *p* *f*

17

28 *mp* *cresc.*

39 *f*

50

61

72 *mp*

81 *p* *f*

89

mp

98

98-106: Musical staff in bass clef with a key signature of three flats (B-flat, E-flat, A-flat). The music consists of chords and eighth notes. A dynamic marking *cresc.* is placed below the staff, followed by a dashed line and a final dynamic marking *f*.

107

107-116: Musical staff in bass clef with a key signature of three flats. The music consists of eighth notes. A key signature change to two sharps (F-sharp, C-sharp) occurs at measure 116.

117

117-123: Musical staff in bass clef with a key signature of two sharps. The music features ascending eighth-note patterns. A dynamic marking *prec.* is placed below the staff, followed by a dashed line.

124

124-132: Musical staff in bass clef with a key signature of two sharps. The music features ascending eighth-note patterns. A dynamic marking *(cresc.)* is placed below the staff, followed by a dashed line and a final dynamic marking *f*.

133

133-143: Musical staff in bass clef with a key signature of two sharps. The music consists of eighth notes.

144

144-171: Musical staff in bass clef with a key signature of three flats. A measure rest of 16 measures is indicated by a horizontal line with the number 16 above it. A dynamic marking *mp* is placed below the staff.

172

172-182: Musical staff in bass clef with a key signature of three flats. The music consists of eighth notes. A dynamic marking *cresc.* is placed below the staff, followed by a dashed line and a final dynamic marking *f*.

183

183-194: Musical staff in bass clef with a key signature of three flats. The music consists of eighth notes.

195

195-203: Musical staff in bass clef with a key signature of three flats. The music consists of eighth notes. A dynamic marking *cresc.* is placed below the staff, followed by a dashed line and a final dynamic marking *p*.

204

204-213: Musical staff in bass clef with a key signature of three flats. The music consists of eighth notes. A dynamic marking *f* is placed below the staff.

212

221

232

243

255

266

277

285

293

Alegro (♩ = 132)

pizzicato

1

p ————— *f*

10

Arco

20

mp

cresc. — — — — *f*

31

42

53

64

mp

75

pizzicato

p ————— *f*

84

Arco

93

mp

cresc. — —

102

(cresc.) - **f**

112

p cresc. - - - - -

121

(cresc.) - - - - - **f**

128

139

pizzicato
p

151

161

arco
cresc. - - - - - **mp** cresc. -

173

f

184

196

cresc. - - - - - **p**
pizzicato

206

f

215

Arco
mp

226

cresc. - - - - f

237

249

261

mp

273

pizzicato
p ————— *f*

283

292

Arco

146

23

183

198

211

226

242

258

274

287

Twa

Allegretto (♩ = 120)

B♭ Clarinet 1

7

12

17

27

33

38

45

58

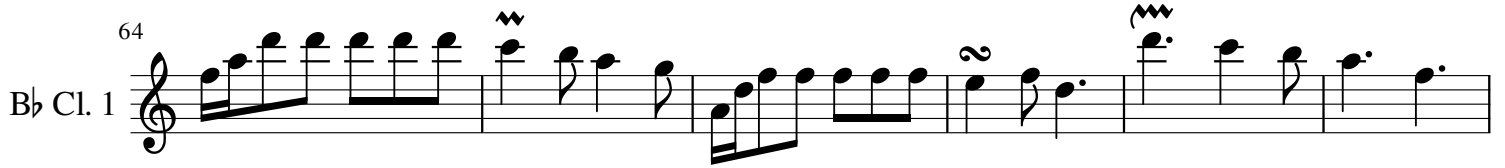
B♭ Cl. 1 64 

B♭ Cl. 1 70 

B♭ Cl. 1 81 

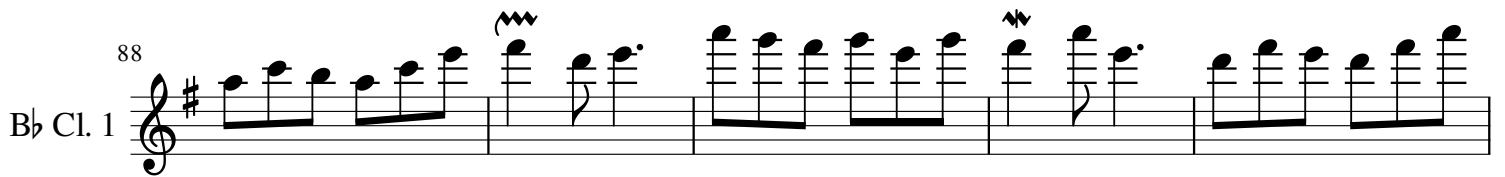
B♭ Cl. 1 88 

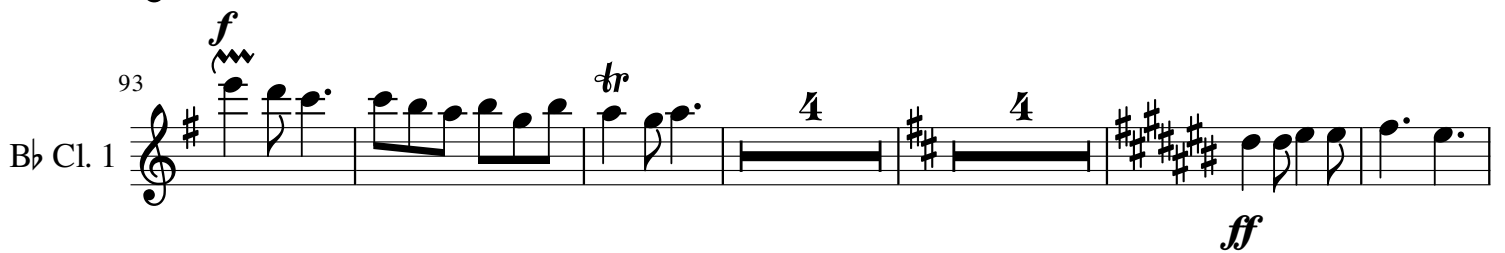
B♭ Cl. 1 93 

B♭ Cl. 1 106 

B♭ Cl. 1 114 

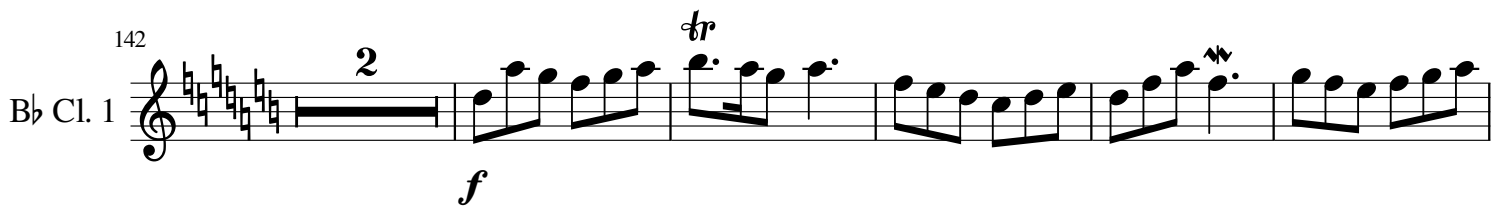
B♭ Cl. 1 142 

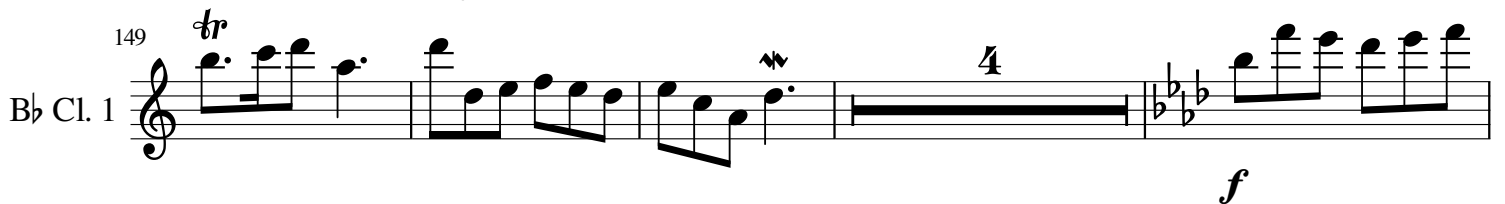
B♭ Cl. 1 149 

B♭ Cl. 1 157 *tr*

B♭ Cl. 1 162 *ff*

B♭ Cl. 1 172

B♭ Cl. 1 179 30

B♭ Cl. 1 215 *tr*

B♭ Cl. 1 222

B♭ Cl. 1 227 *ff*

B♭ Cl. 1 237 *ff*

B♭ Cl. 1 243

248 B♭ Cl. 1

255 B♭ Cl. 1

271 B♭ Cl. 1

277 B♭ Cl. 1

282 B♭ Cl. 1

290 B♭ Cl. 1

297 B♭ Cl. 1

303 B♭ Cl. 1

308 B♭ Cl. 1

Allegretto (♩ = 120)

B♭ Clarinet 2

mf

7

tr

12

f

17

ff

28

33

38

48

ff

60

65 B♭ Cl. 2

65

73 B♭ Cl. 2

73

mf

84 B♭ Cl. 2

84

90 B♭ Cl. 2

90

f

95 B♭ Cl. 2

95

ff

108 B♭ Cl. 2

108

116 B♭ Cl. 2

116

22

2

144 B♭ Cl. 2

144

f

150 B♭ Cl. 2

150

f

158 B♭ Cl. 2

162 B♭ Cl. 2

171 B♭ Cl. 2

179 B♭ Cl. 2

215 B♭ Cl. 2

221 B♭ Cl. 2

226 B♭ Cl. 2

235 B♭ Cl. 2

243 B♭ Cl. 2

248 B♭ Cl. 2

255 B♭ Cl. 2

272 B♭ Cl. 2

278 B♭ Cl. 2

283 B♭ Cl. 2

295 B♭ Cl. 2

301 B♭ Cl. 2

306 B♭ Cl. 2

312 B♭ Cl. 2

Allegretto (♩ = 120)

Violin 1

8

Vln. 1

Vln. 1

17

Vln. 1

Vln. 1

Vln. 1

20

24

Vln. 1

24

Vln. 1

76

Vln. 1

Vln. 1

79
Vln. 1

89

94
Vln. 1

108

116
Vln. 1

121
Vln. 1

124
Vln. 1

127
Vln. 1

130
Vln. 1

133
Vln. 1

136
Vln. 1 *mf*

139
Vln. 1

141
Vln. 1

143
Vln. 1 8

154
Vln. 1 *mf* 8

164
Vln. 1

165
Vln. 1

166
Vln. 1 *cresc.*

167
Vln. 1 (*cresc.*)

168
Vln. 1 *ff*

Vln. 1 176

Vln. 1 184

Vln. 1 187

Vln. 1 190

Vln. 1 193

Vln. 1 196

Vln. 1 199

Vln. 1 224

Vln. 1 229

Vln. 1 231

232 Vln. 1

233 Vln. 1 **24**

259 Vln. 1 *f*

265 Vln. 1 **24**

291 Vln. 1 *f*

292 Vln. 1

293 Vln. 1

294 Vln. 1 **8**

303 Vln. 1

308 Vln. 1 *f* *tr*

Allegretto (♩ = 120)

Violin 2

8

14 *f*

18

19

20

24

47

76

77

78

79

8

f

89
Vln. 2

96
Vln. 2

99
Vln. 2

101
Vln. 2

103
Vln. 2

108
Vln. 2

116
Vln. 2

121
Vln. 2

124
Vln. 2

127
Vln. 2

130
Vln. 2

133
Vln. 2

136
Vln. 2

139
Vln. 2

141
Vln. 2

143
Vln. 2

164
Vln. 2

165
Vln. 2

166
Vln. 2

167
Vln. 2

168
Vln. 2 *ff*

176

184

187

190

193

196

199 *f*

201

203

205
Vln. 2

207
Vln. 2

209
Vln. 2

211
Vln. 2

213
Vln. 2

224
Vln. 2

230
Vln. 2

231
Vln. 2

232
Vln. 2

233
Vln. 2

259 Vln. 2 24

291 Vln. 2 *f*

292 Vln. 2

293 Vln. 2

294 Vln. 2 8

303 Vln. 2 *f*

309 Vln. 2

Allegretto (♩ = 120)

Viola **8**

f

Vla. **15**

f

Vla. **21**

ff

Vla. **27**

ff

Vla. **33**

ff

Vla. **39**

ff

Vla. **45**

ff

Vla. **51**

ff

Vla. **57**

ff

Vla. **63**

ff

69

Vla. 

75

Vla. 

88

Vla. 

96

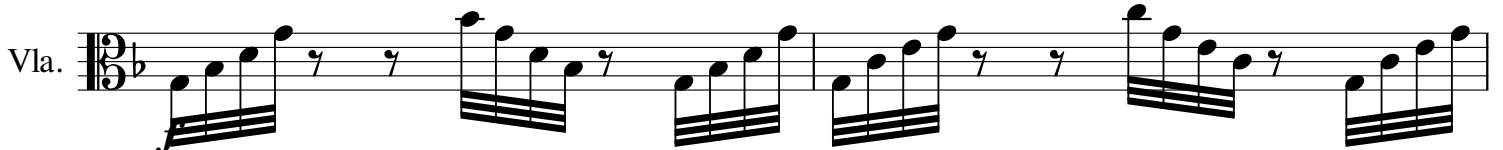
Vla. 

98

Vla. 

100

Vla. 

102

Vla. 

105

Vla. 

113

Vla. 

136

Vla. 

141

Vla.

144

Vla.

146

Vla.

148

Vla.

150

Vla.

152

Vla.

155

Vla.

167

Vla.

175

Vla.

184

Vla.

202
Vla.

204
Vla.

206
Vla.

208
Vla.

210
Vla.

212
Vla.

223
Vla.

230
Vla.

236
Vla.

242
Vla.

248
Vla.

253
Vla.

259
Vla.

264
Vla.

270
Vla. *ff*

276
Vla.

281
Vla.

286
Vla.

292
Vla. *f*

306
Vla.

Allegretto (♩ = 120)

4

mf

7

10

f

13

16

f

22

ff

32

42

f

52

ff

62

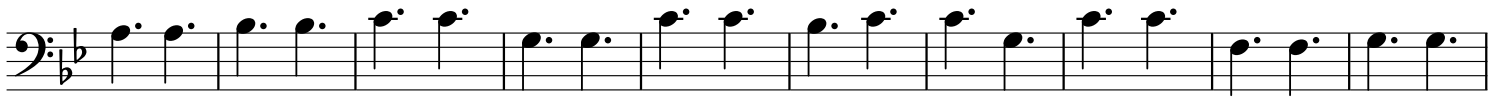

72

f

80

mf

83

86

f

89

92

95

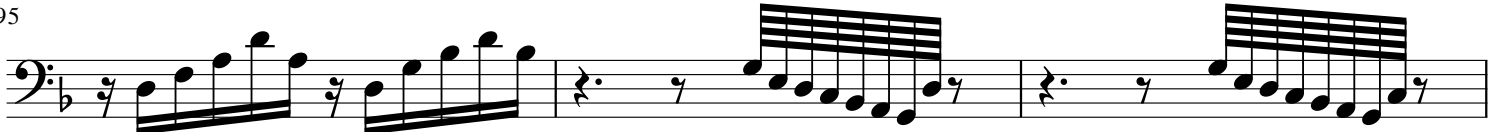

f

98

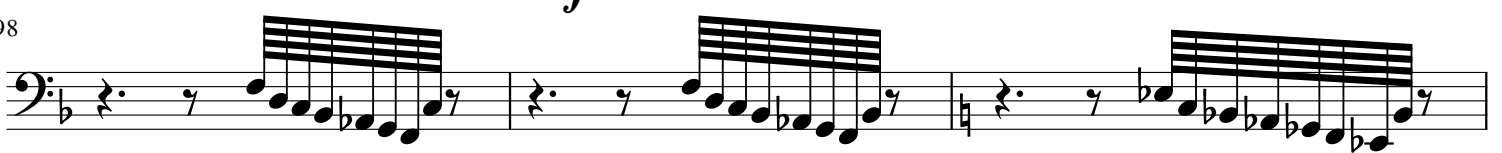

f

101

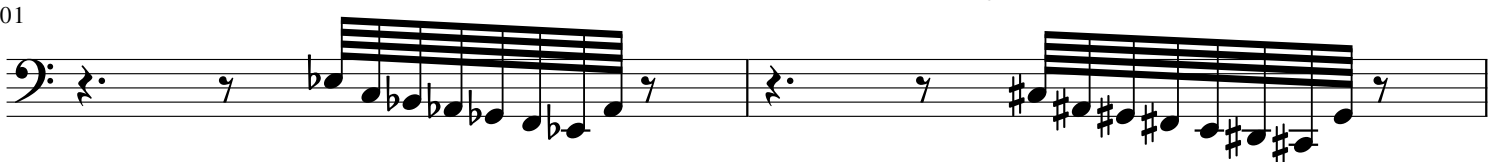

103

ff

106

109

112

115

118

123

132

mf

138

143

f

152

155

157

159

161

163

168

171

174

177

180

183

190

199

203

206

208

211

214

217

220

223

226

229

235

245

255

265

274

284

293

297

300

303

306

309

Allegretto (♩ = 120)

8 *mf* *f*

10

19 27 4 24 *f*

79 *mf*

88 *f* 4

100 4 *ff*

112 *f*

121

129 6

142 14 *f*

164

8

cresc. - - - - - *ff*

173

8

183

8

f

192

8

200

8

14

mf

222

8

f *f*

231

8

57

f *mf*

296

8

f

305

8

Three

Allegretto (♩ = 120)

B♭ Clarinet 1

f

B♭ Cl. 1

B♭ Cl. 1

11

f

B♭ Cl. 1

12

B♭ Cl. 1

f

B♭ Cl. 1

2 2 2 2

B♭ Cl. 1

f

B♭ Cl. 1

B♭ Cl. 1

4

mf

B♭ Cl. 1

mp

87 B♭ Cl. 1 

93 B♭ Cl. 1 

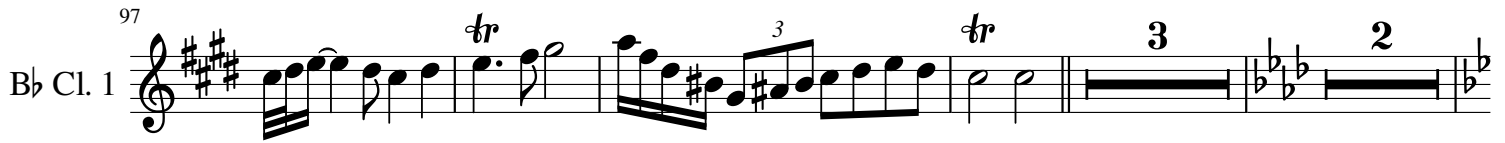
97 B♭ Cl. 1 

106 B♭ Cl. 1 

113 B♭ Cl. 1 

122 B♭ Cl. 1 

135 B♭ Cl. 1 

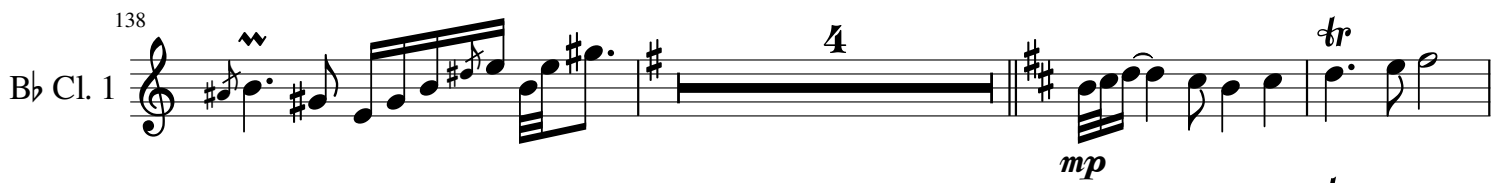
138 B♭ Cl. 1 

145 B♭ Cl. 1 

151 B♭ Cl. 1 

155 B♭ Cl. 1 *tr* *tr* 3 *tr*

159 B♭ Cl. 1 8 *f* *tr*

171 B♭ Cl. 1 4

178 B♭ Cl. 1 12 *f*

194 B♭ Cl. 1 12

211 B♭ Cl. 1 *f*

216 B♭ Cl. 1 8 *f*

229 B♭ Cl. 1 *tr* 4

237 B♭ Cl. 1 4

244 B♭ Cl. 1 2 *f* *fresc.* *ff*

Allegretto (♩ = 120)

B♭ Clarinet 2

f 4

B♭ Cl. 2

11 *f*

B♭ Cl. 2

12 *f*

B♭ Cl. 2

2

B♭ Cl. 2

2 *f*

B♭ Cl. 2

4 *mf*

B♭ Cl. 2

4 *mp*

B♭ Cl. 2

5

B♭ Cl. 2

5

96
B♭ Cl. 2

3

106
B♭ Cl. 2

2

f

112
B♭ Cl. 2

tr

5

121
B♭ Cl. 2

tr

4

tr

129
B♭ Cl. 2

4

f

3

136
B♭ Cl. 2

3

138
B♭ Cl. 2

4

mp

145
B♭ Cl. 2

5

150
B♭ Cl. 2

155
B♭ Cl. 2

168
B♭ Cl. 2

178
B♭ Cl. 2

197
B♭ Cl. 2

216
B♭ Cl. 2

229
B♭ Cl. 2

243
B♭ Cl. 2

Allegretto (♩ = 120)

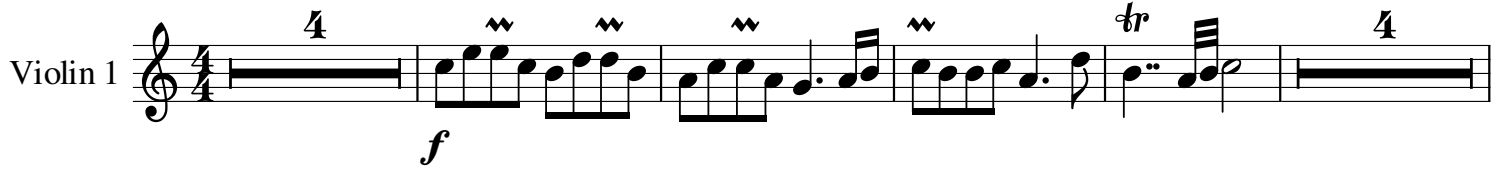
Violin 1 

Vln. 1 

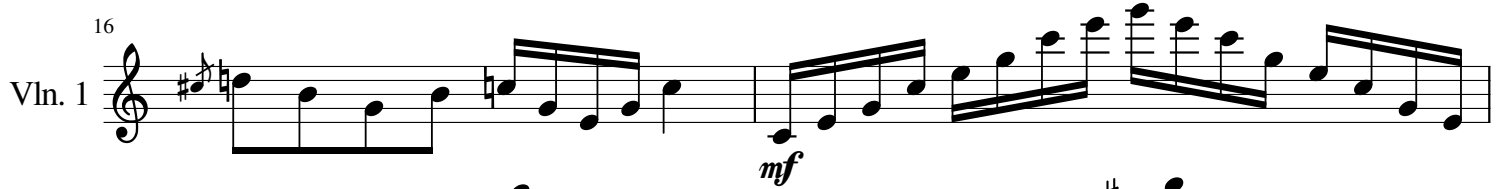
Vln. 1 

Vln. 1 

Vln. 1 

Vln. 1 

Vln. 1 

Vln. 1 

Vln. 1 

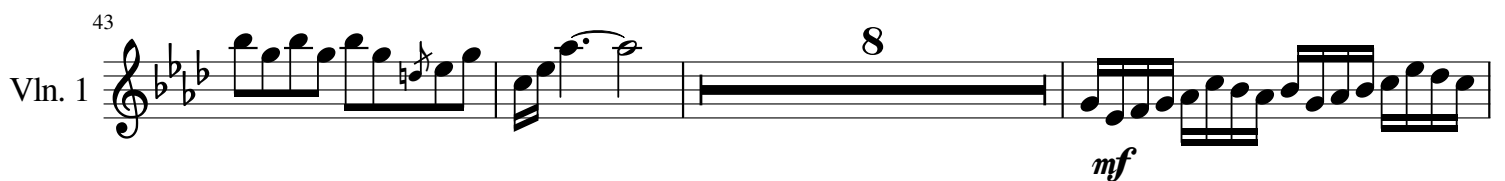
Vln. 1 

54
Vln. 1

56
Vln. 1

59
Vln. 1

66
Vln. 1

74
Vln. 1

81
Vln. 1

103
Vln. 1

106
Vln. 1

109
Vln. 1

119
Vln. 1

126 *tr* 4 *tr* *tr* 4

Vln. 1

139 3 3 3

142 16 12 *f*

Vln. 1

173 *tr* 4

Vln. 1

181 *mf*

Vln. 1

184

Vln. 1

186

Vln. 1

189 8

Vln. 1

200 *mf* 8

Vln. 1

204 8

Vln. 1

Vln. 1 208 8

Vln. 1 219 *mf*

Vln. 1 221

Vln. 1 223

Vln. 1 225 4 *f*

Vln. 1 232 *tr* 4

Vln. 1 240 2

Vln. 1 245 *mp* *fresc.* *ff*

103
Vln. 2

106
Vln. 2

109
Vln. 2

119
Vln. 2

126
Vln. 2

139
Vln. 2

142
Vln. 2

161
Vln. 2

165
Vln. 2

173
Vln. 2

Vln. 2 183 *mf*

Vln. 2 185

Vln. 2 187

Vln. 2 191 *mf*

Vln. 2 205 *mf*

Vln. 2 220 *4*

Vln. 2 231 *f* *tr* *4*

Vln. 2 241 *mp* *fresc.* *ff*

Allegretto (♩ = 120)

Viola 

9

Vla. 

17

Vla. 

21

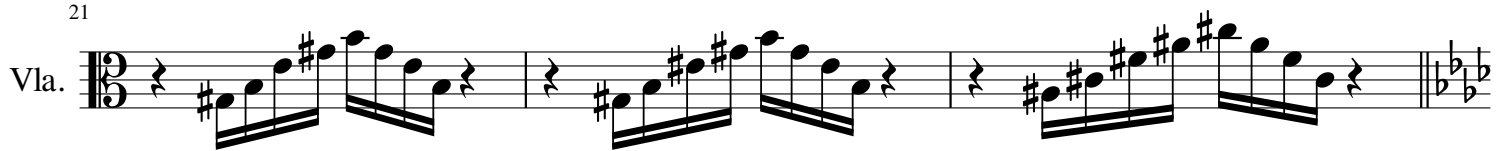
Vla. 

24

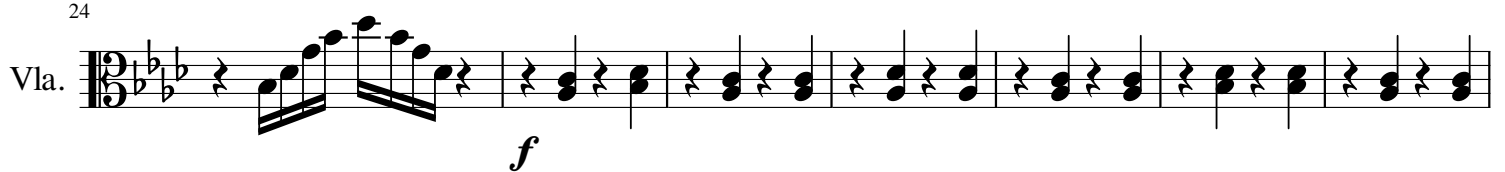
Vla. 

31

Vla. 

39

Vla. 

47

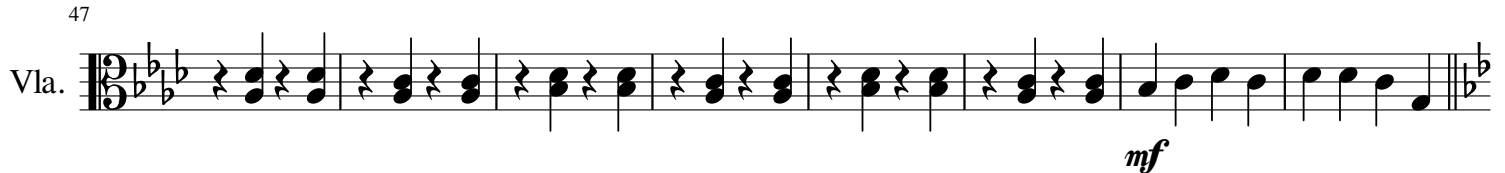
Vla. 

55

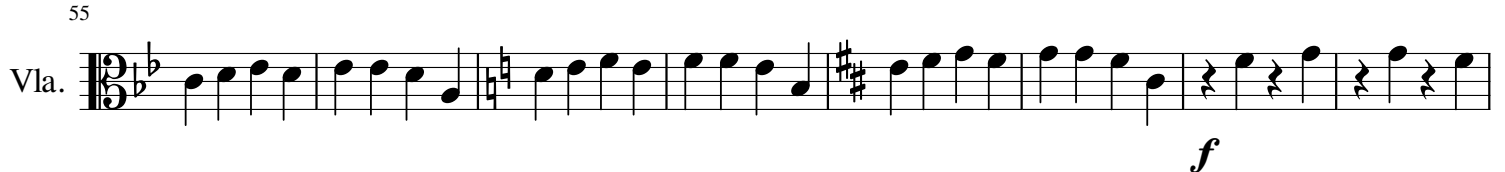
Vla. 

63

Vla. 

72

Vla. 

79

Vla. 

84

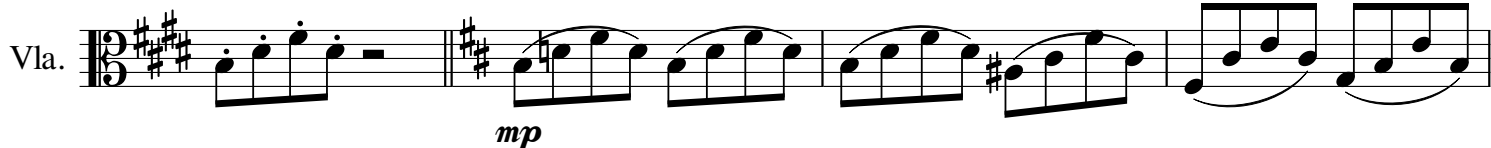
Vla. 

88

Vla. 

92

Vla. 

96

Vla. 

100

Vla. 

110

Vla. 

115

Vla. 

119

Vla. 

123

Vla.

127

Vla.

132

Vla.

143

Vla.

148

Vla.

153

Vla.

158

Vla.

168

Vla.

177

Vla.

184

Vla.

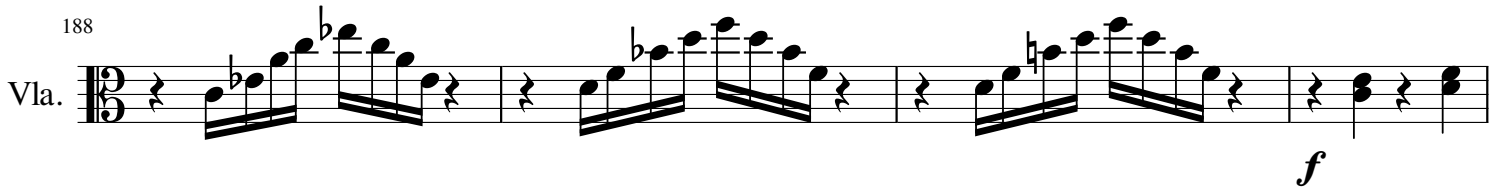
188
Vla.  *f*

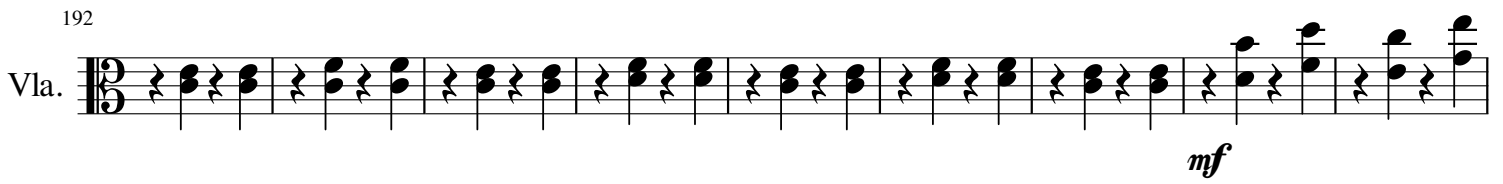
192
Vla.  *mf*

201
Vla. 

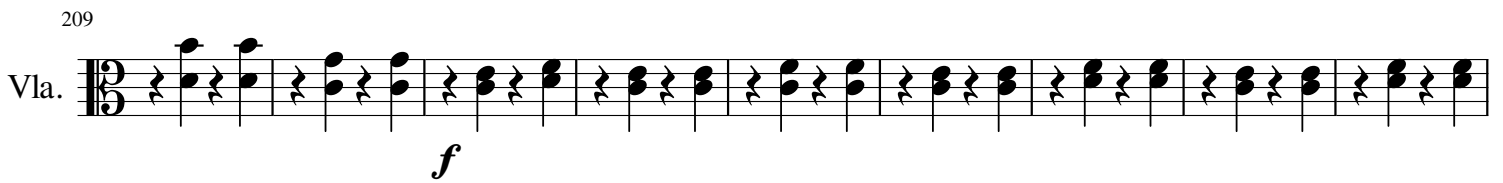
209
Vla.  *f*

218
Vla.  *mf*

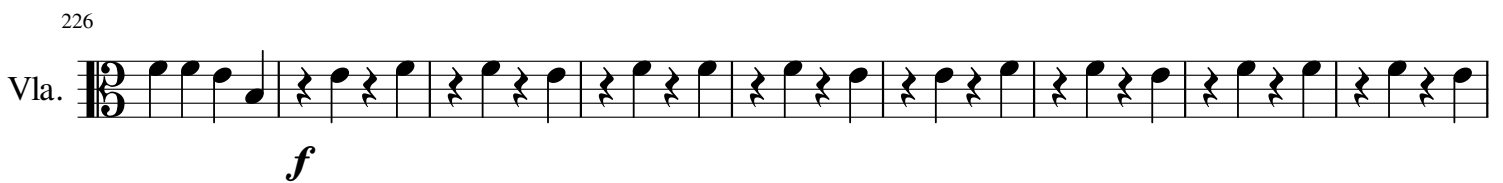
226
Vla.  *f*

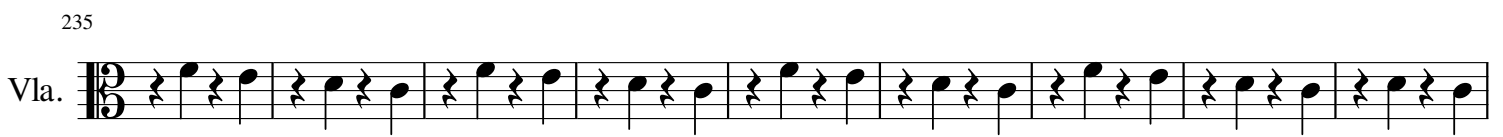
235
Vla. 

244
Vla.  *mp* *f* *resc.* - - - - *ff*

Allegretto (♩ = 120)

Violoncello 

9 

17 

21 

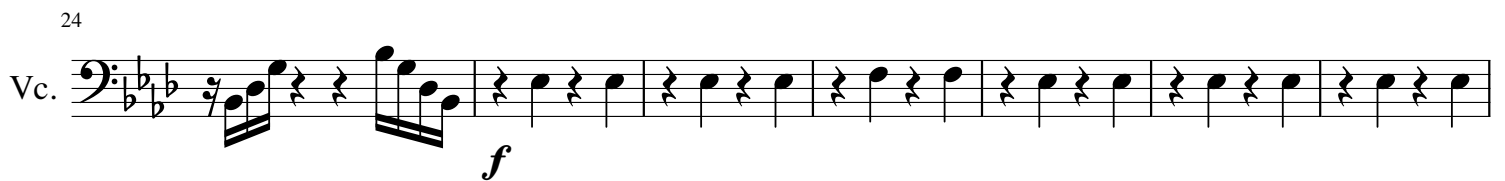
24 

31 

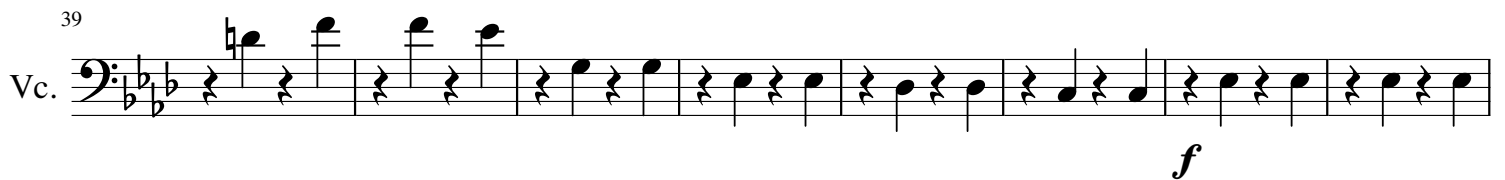
39 

47 

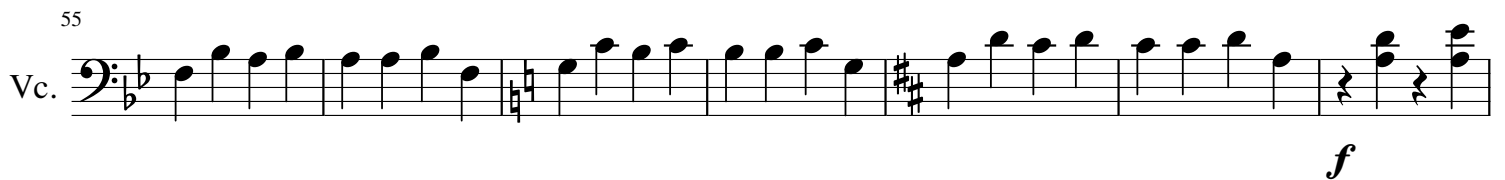
55 

62 

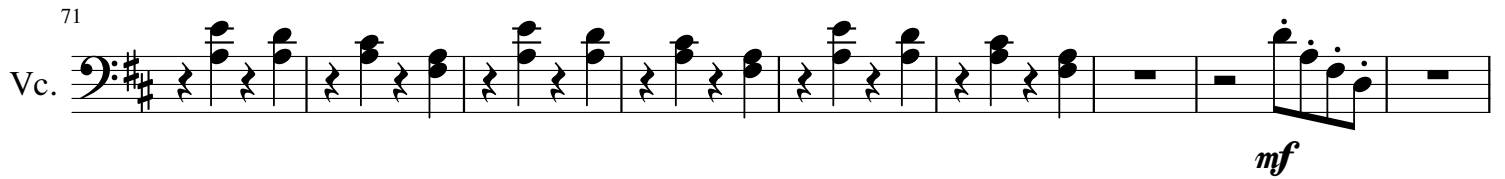
71
Vc. 

80
Vc. 

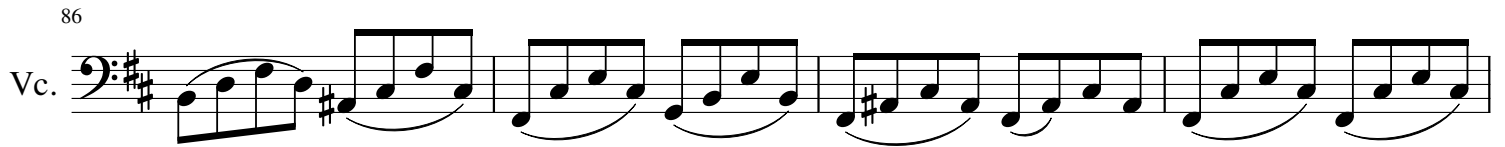
86
Vc. 

90
Vc. 

95
Vc. 

100
Vc. 

104
Vc. 

108
Vc. 

118
Vc. 

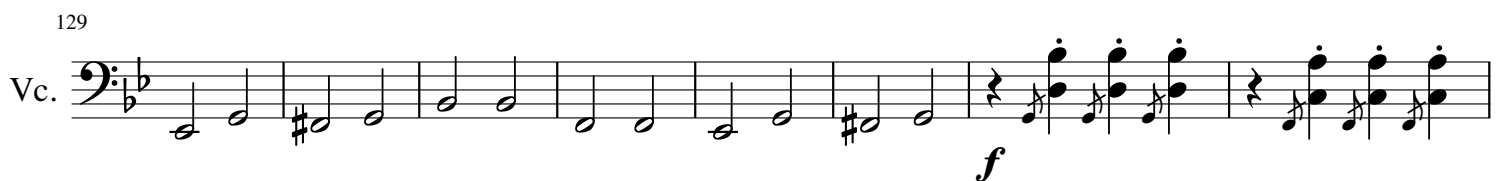
129
Vc. 

137
Vc.

141
Vc.
mp

145
Vc.

150
Vc.

155
Vc.
cresmf - -

160
Vc.
(cresc.) - - - - -

166
Vc.
(cresc.) - - *f*

175
Vc.

183
Vc.
mf

187
Vc.

191

Vc. 

200

Vc. 

209

Vc. 

218

Vc. 

226

Vc. 

235

Vc. 

244

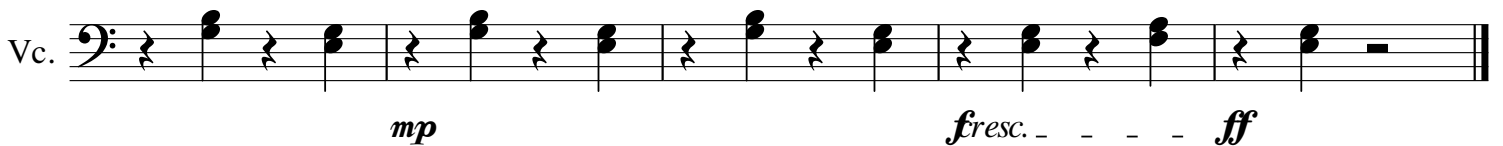
Vc. 

Allegretto (♩ = 120)

Double Bass

8 *f*

12 *mf* *f*

26 *mf*

38 *f*

50 *f*

64

76 *mf*

107 *f*

159 *mf* *fresc.*

162 *(cresc.)*

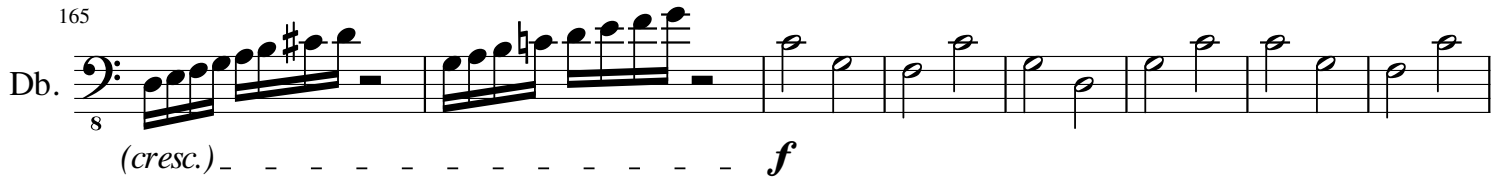
165
Db. 
8
(*cresc.*) - - - - - *f*

173
Db. 
8
mf

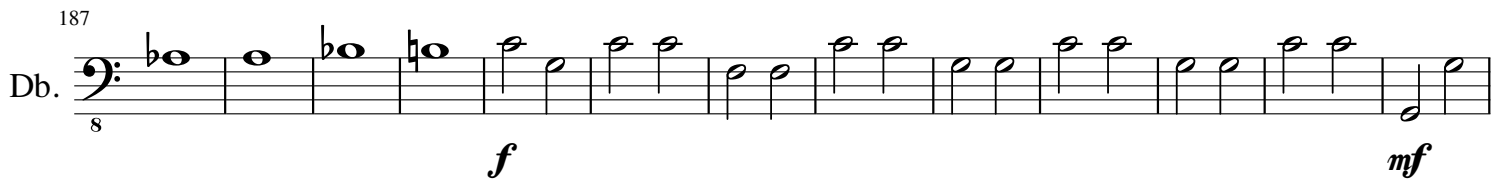
187
Db. 
8
f *mf*

200
Db. 
8
f

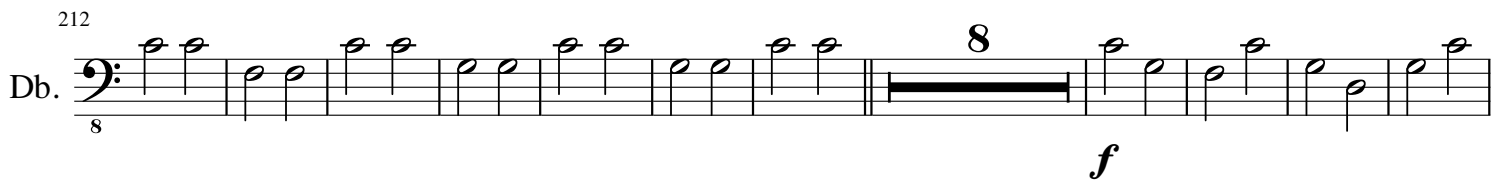
212
Db. 
8
f

231
Db. 
8

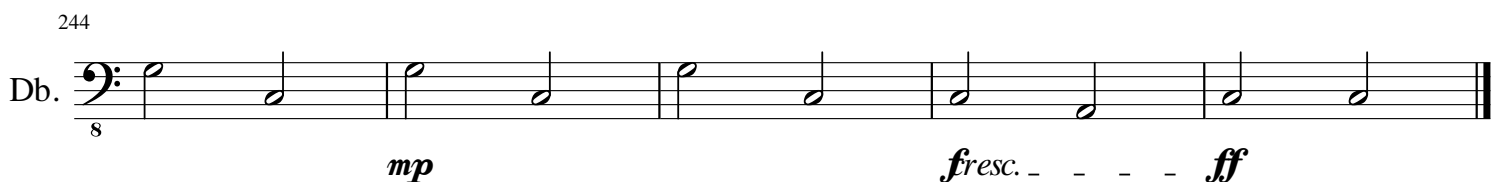
244
Db. 
8
mp *fresc.* - - - - - *ff*

Henry Pool

- Opus 1 Two Sonatas for Piano (1982)
1 in E-la # 2 in C-so
- Opus 2 Two Sonatas for Harpsichord (1982)
1 in F-so # 2 in C-do
- Opus 3 Mozart (1993)
Concerto in Eb-do for Piano &
Orchestra (K.V. 271)
Arranged for one piano / two hands
- Opus 4 Grand Sonata for Flute Solo (1978)
in F#-mi
- Opus 5 Hora for Two Recorders & Strings (1979)
in Bb-so SCORE & PARTS
- Opus 6 Two Sonatas for Recorder Solo (1979)
1 in G-re # 2 in F-so
- Opus 7 Two Israeli Suites for Harpsichord (1983)
1 in mixed modes, C=do
2 in mixed modes, G=do
- Opus 8 Grand Sonata for Marimba in C-so (1986)
- Opus 9 Quartet for Recorders (SSAT) (1980)
in F-fa SCORE & PARTS
- Opus 10 Two Israeli Suites for Small
Orchestra (from Opus 7) SCORE
1 in mixed modes, C=do (1988)
2 in mixed modes, G=do (2003)
- Opus 11 Three Sonatinas for Piano (1997)
1 in C-do # 2 in E-la # 3 in D-la
- Opus 12 Two Sonatas for Piano (1998)
3 in C-la # 4 in G-do
- Opus 13 Three Sonatinas for Harpsichord (1999)
1 in D-do # 2 in G-re # 3 in C-la
- Opus 14 A Selection of Hebrew Songs (1970 → 2000)
Nine Songs for Choir a Cappella
Four Hymns for Voice & Piano
Three Supplications for
Congregation & Piano
- Opus 14a A Selection of Hebrew Songs (2000 → 2001)
Six Hymns for Voice & Piano
- Opus 15 In Memoriam (Yizkor) (2001)
Chorale, Variations, Prelude & Fugue for
Organ in C-la (without pedal)
- Opus 15a In Memoriam (Yizkor) (2003 → 2007)
Chorale, Variations, Prelude & Fugue for
Organ in C-la (with pedal)
- Opus 16 Haydn Concerto (1993 → 2001)
Concerto # 1 for Piano & Orchestra
in C-la SCORE
(After Haydn's Sonata # 20)
- Opus 17 Two Sonatas for Piano (2002)
5 in D-do # 6 in C-do
- Opus 18 Israel (2002 → 2003)
Three Songs for Choir & Piano
(Lyrics both in Hebrew & in English)
- Opus 19 # 1 Seventh Sonata for Piano in A-la (2005)
- Opus 19 # 2 Eighth Sonata for Piano in Ab-do (2005)
(My Three Fatherlands)
- Opus 20 # 1 Symphony for Piano in D-la (1st Movement)
(1979)
- Opus 20 # 2 Symphony for Piano in D-la (2nd Movement)
(1979)
- Opus 20 # 3 Symphony for Piano in D-la (3rd Movement)
(1979)
- Opus 20 # 4 Symphony for Piano in D-la (4th Movement)
(1979)
- Opus 20a # 1 Symphony for Piano Four Hands in D-la
(1st Movement) SCORE & PARTS (2013)
- Opus 20a # 2 Symphony for Piano Four Hands in D-la
(2nd Movement) SCORE & PARTS (2013)
- Opus 20a # 3 Symphony for Piano Four Hands in D-la
(3rd Movement) SCORE & PARTS (2013)
- Opus 20a # 4 Symphony for Piano Four Hands in D-la
(4th Movement) SCORE & PARTS (2013)
- Opus 21 A Prayer at Wartime (2006)
Psalm 121 for Choir & Piano
(Lyrics both in Hebrew & in English)
- Opus 22 Kinderliedboek # 1 (2007)
Dutch Children's Songs
for Voice & Piano
- Opus 22a Kinderliedboek # 1 (Tweede Editie) (2013)
Dutch Children's Songs
for Voice & Piano
- Opus 23 Grand Sonata for Bassoon & Piano (2007 → 2011)
in E-la SCORE & PART
- Opus 23a Grand Sonata for Cello & Piano (2011)
In F-la SCORE & PART
- Opus 23b Grand Sonata for Clarinet & Piano (2011)
In F-la SCORE & PART

- Opus 24 Six Lullabies, # 1 - # 6 (2005 → 2007)
(all lullabies have English lyrics too)
- Opus 25 Six Lullabies, # 7 - # 12 (2008 → 2010)
(all lullabies have English lyrics too)
- Opus 26 Sabbath (1975 → 2010)
Sixteen Hymns for Choir a Cappella
(lyrics in Hebrew only)
- Opus 27 Six Popular Jewish Songs for Violin &
Piano, # 1 - # 6, SCORE & PART (2011)
- Opus 27a Six Popular Jewish Songs for Cello &
Piano, # 1 - # 6, SCORE & PART (2011)
- Opus 27b Six Popular Jewish Songs for Flute &
Piano, # 1 - # 6, SCORE & PART (2011)
- Opus 27c Six Popular Jewish Songs for Bassoon &
Piano, # 1 - # 6, SCORE & PART (2011)
- Opus 27d Six Popular Jewish Songs for Bass Clarinet &
Piano, # 1 - # 6, SCORE & PART (2011)
- Opus 27e Six Popular Jewish Songs for Flute &
Harp, # 1 - # 6, SCORE & PART (2011)
- Opus 28 A Dutch Rhapsody for Orchestra in Ab-do
SCORE & PARTS (2011)
- Opus 29 An Israeli Rhapsody for Orchestra in D-la
SCORE & PARTS (2011)
- Opus 30 An American Rhapsody for Orchestra in G-do
SCORE & PARTS (2011)
- Opus 31 Quintet for Piano & Strings in A-la
SCORE & PARTS (2011)
- Opus 31a Quintet for Piano & Strings in D-la
SCORE & PARTS (2011)
- Opus 32 Nations United, a Peace Song for Choir & Piano
SCORE & PARTS (2011)
- Opus 33 She Walks in Beauty, a Love Song for Voice &
Band SCORE & PARTS (2011)
- Opus 33a She Walks in Beauty, a Love Song for Voice,
Choir & Band SCORE & PARTS (2011)
- Opus 33b She Walks in Beauty, a Love Song for Voice &
Piano (2011)
- Opus 33c She Walks in Beauty, a Love Song for Voice &
Guitar (2011)
- Opus 33d She Walks in Beauty, a Love Song for Tenor
& Orchestra SCORE & PARTS (2012)
- Opus 34 Chanuka, a Rondo for Violin & Piano
(1993 → 2011) SCORE & PART
- Opus 34a Chanuka, a Rondo for Flute, Clarinet & Piano
(2011) SCORE & PARTS
- Opus 35 Chanuka, a Rondo for Violin & Orchestra
(2011) SCORE & PARTS
- Opus 36 Nocturne # 1 for Flute & Piano
(2011) SCORE & PART
- Opus 36a Nocturne # 1 for Clarinet & Piano
(2011) SCORE & PART
- Opus 36b Nocturne # 1 for Piano Solo (2011)
- Opus 36c Nocturne # 1 for Piano Four Hands
(2011) SCORE & PART
- Opus 36d Nocturne # 1 for Guitar Solo (2011)
- Opus 37 Nocturne # 1 for Flute & Strings
(2011) SCORE & PARTS
- Opus 37a Nocturne # 1 for Clarinet & Strings
(2011) SCORE & PARTS
- Opus 37a Nocturne # 1 for Trumpet & Strings
(2012) SCORE & PARTS
- Opus 38 Nocturne # 2 for Flute & Piano
(2011) SCORE & PART
- Opus 38a Nocturne # 2 for Clarinet & Piano
(2011) SCORE & PART
- Opus 38b Nocturne # 2 for Piano Solo (2011)
- Opus 38c Nocturne # 2 for Piano Four Hands
(2011) SCORE & PARTS
- Opus 38d Nocturne # 2 for Guitar Solo (2011)
- Opus 39 Nocturne # 2 for Flute & Strings
(2011) SCORE & PARTS
- Opus 39a Nocturne # 2 for Clarinet & Strings
(2011) SCORE & PARTS
- Opus 39b Nocturne # 2 for Trumpet & Strings
(2012) SCORE & PARTS
- Opus 40 A Red, Red Rose, a Love Song for Voice & Band
(2011) SCORE & PARTS
- Opus 40a A Red, Red Rose, a Love Song for Voice &
Piano (2011)
- Opus 40b A Red, Red Rose, a Love Song for Voice &
Guitar (2011)
- Opus 41 When I was One-and-Twenty, a Song about Love
for Voice, Choir & Band
(2011) SCORE & PARTS
- Opus 41a When I was One-and-Twenty, a Song about Love
for Voice & Piano (2011)
- Opus 41b When I was One-and-Twenty, a Song about Love
for Voice & Guitar (2011)

- Opus 42 Ninth Sonata for Piano in C-la (2012)
(Sonate des Etudes)
- Opus 43 Tenth Sonata for Piano in B-la (2012)
- Opus 44 Nocturne # 3 for Flute & Piano
(2012) SCORE & PART
- Opus 44a Nocturne # 3 for Clarinet & Piano
(2012) SCORE & PART
- Opus 44b Nocturne # 3 for Piano Solo (2012)
- Opus 44c Nocturne # 3 for Piano Four Hands
(2012) SCORE & PARTS
- Opus 44d Nocturne # 3 for Guitar Solo (2012)
- Opus 45 Nocturne # 3 for Flute & Strings
(2012) SCORE & PARTS
- Opus 45a Nocturne # 3 for Clarinet & Strings
(2012) SCORE & PARTS
- Opus 45b Nocturne # 3 for Trumpet & Strings
(2012) SCORE & PARTS
- Opus 46 Concertino for Brazilian Country Band
(2012) SCORE & PARTS
- Opus 47 Nocturne # 4 for Piano Solo (2012)
- Opus 47a Nocturne # 4 for Small Orchestra
(2012) SCORE & PARTS
- Opus 47b Nocturne # 4 for Piano Four Hands
(2012) SCORE & PARTS
- Opus 47c Nocturne # 4 for Guitar Solo (2012)
- Opus 47d Nocturne # 4 for Flute & Harp
(2012) SCORE & PART
- Opus 47e Nocturne # 4 for Clarinet, Viola & Piano
(2012) SCORE & PARTS
- Opus 47f Nocturne # 4 for Bass Clarinet, Viola & Piano
(2012) SCORE & PARTS
- Opus 48 *Yah Ribon 'Alam* for Double Choir & Organ
(2012) SCORE & PARTS
- Opus 49 Gypsy, Three Fragments for Violin Solo (2012)
- Opus 49a Gypsy, Three Fragments for Clarinet Duo (2012)
- Opus 50 Gypsy, Three Fragments for Woodwinds & Harp
(2012) SCORE & PARTS
- Opus 51 Eleventh Sonata for Piano in Eb-do (2012)
- Opus 52 The Child Prodigy
Concerto for Toy Piano and Children's Orchestra
in F-do (2012) SCORE & PARTS
- Opus 52a The Child Prodigy
Concerto for Toy Piano and Children's Orchestra
in F-do (2012) TOY PIANO SCORE
- Opus 53 The Ballroom
An American Suite of Dances for Oboe, Violin,
Cello & Piano (2012) SCORE & PARTS
- Opus 53a The Ballroom (2012)
An American Suite of Dances for Piano Solo
- Opus 54 The Ballroom (2012)
An American Suite of Dances for Ballroom
Orchestra (with Piccolo Trumpet)
SCORE & PARTS
- Opus 54a The Ballroom (2012)
An American Suite of Dances for Ballroom
Orchestra (with Soprano Saxophone)
SCORE & PARTS
- Opus 55 Love Dream for Concert Band
(2012) SCORE & PARTS
- Opus 56 Waltz for Oboe, Violin, Viola, Cello & Piano
(2012) SCORE & PARTS
- Opus 56a Waltz for Clarinet, Violin, Viola, Cello & Piano
(2012) SCORE & PARTS
- Opus 56b Waltz for Soprano Sax, Clarinet, Alto Sax,
Bassoon & Piano (2012) SCORE & PARTS
- Opus 57 Nocturne # 5 for Chamber Orchestra
(2012) SCORE & PARTS
- Opus 57a Nocturne # 5 for Piano Solo (2012)
- Opus 57b Nocturne # 5 for Two Guitars, Viola & Cello
(2012) SCORE & PARTS
- Opus 57c Nocturne # 5 for String Quartet
(2012) SCORE & PARTS
- Opus 58 Capriccio for Clarinet, Vibraphone & Strings
(2012) SCORE & PARTS
- Opus 58a Capriccio for Piano Solo (2012)
- Opus 58b Capriccio for Guitar Solo (2012)
- Opus 58b Capriccio for Violin Solo (2012)
- Opus 59 Niggun shel Dvekut (Love Song to God) for Violin
& Piano (2012) SCORE & PART
- Opus 59a Niggun shel Dvekut (Love Song to God) for Flute
& Piano (2012) SCORE & PART
- Opus 59b Niggun shel Dvekut (Love Song to God) for
Clarinet & Piano (2012) SCORE & PART
- Opus 59c Niggun shel Dvekut (Love Song to God) for Piano
or Organ (2012)

- Opus 60 Niggun shel Dvekut (Love Song to God) for Orchestra
(2012) SCORE & PARTS
- Opus 61 Twelfth Sonata for Piano in G-do (2012)
- Opus 62 The Habanera Unsquared for Piano Solo in F-do (2013)
- Opus 62a The Habanera Unsquared for Violin, Cello & Piano in F-do
(2013) SCORE & PARTS
- Opus 62b The Habanera Unsquared for Clarinet, Baritone Saxophone & Piano in F-do
(2013) SCORE & PARTS
- Opus 63 Une Berceuse pour Karell
French Lullaby for Flute, Voice, Guitar & Cello
(2013) SCORE & PARTS
- Opus 64 Rondo for Piano in F-do (2013)
- Opus 65 Thirteenth Sonata for Piano in G-la (2013)
- Opus 66 Yom Zeh Mechubad for Choir & Piano
(2013) SCORE & PARTS
- Opus 66a Yom Zeh Mechubad for Boy Soprano, Violin & Piano
(2013) SCORE & PARTS
- Opus 67 Yerushalayim shel Zahav for Tenor, Violin & Piano
(2013) SCORE & PARTS
- Opus 68 Kinderliedboek # 2 (2013)
Dutch Children's Songs
for Voice & Piano
- Opus 68a Kinderliedboek # 2 (2013)
Dutch Children's Songs
for Voice & Piano
Six Songs Arranged for Two Voices & Piano
- Opus 69 The Miracles for Two Voices & Small Orchestra
(2013) SCORE & PARTS
- Opus 69a The Miracles for Flute, Voice & Guitar
(2013) SCORE & PARTS
- Opus 69b The Miracles for Voice & Piano (2013)
- Opus 70 Fourteenth Sonata for Piano in D-do (2013)
- Opus 71 Serenata Appassionata for Violin, Cello & Piano
(2013) SCORE & PARTS
- Opus 71a Serenata Appassionata for Small Orchestra
(2013) SCORE & PARTS
- Opus 71b Serenata Appassionata for Guitar & Bass Guitar (2013)
- Opus 72 Sweelinck Concerto
Concerto Grosso for Chamber Orchestra
(After Organ Pieces by Sweelinck)
(2013) SCORE & PARTS
- Opus 73 Fifteenth Sonata for Piano in F-la (2013)
- Opus 74 Intermezzo for Guitar & Bass Guitar (2014)
- Opus 74a Intermezzo for String Orchestra
(2014) SCORE & PARTS
- Opus 74b Intermezzo for Flute & Piano # 1
(2014) SCORE & PART
- Opus 74c Intermezzo for Clarinet & Piano # 1
(2014) SCORE & PART
- Opus 74d Intermezzo for Violin & Piano # 1
(2014) SCORE & PART
- Opus 74e Intermezzo for Viola & Piano # 1
(2014) SCORE & PART
- Opus 75 Brooklyn Rag for Piano in G-do (2014)
- Opus 75a Brooklyn Rag for Clarinet, Alto Saxophone & Piano in F-do (2014) SCORE & PARTS
- Opus 76 Three Preludes for Piano Solo (2014)
1 in A-la # 2 in C-la # 3 in G-la
- Opus 76a Three Preludes for String Orchestra
1 in A-la # 2 in C-la # 3 in G-la
(2014) SCORE & PARTS
- Opus 77 Im Yiddishen Shtetl (In the Little Jewish Town) a Klezmerondo for Piano Solo (2014)
- Opus 77a Im Yiddishen Shtetl (In the Little Jewish Town) a Klezmerondo for Band
(2014) SCORE & PARTS
- Opus 78 Sixteenth Sonata for Piano in C-la (2014)
- Opus 79 Intermezzo for Trumpet & Piano
(2014) SCORE & PART
- Opus 79a Intermezzo for Flute, Violin, Viola & Cello
(2014) SCORE & PARTS
- Opus 80 Three Waltzes for Piano Solo (2014)
- Opus 81 Three Waltzes for Orchestra
(2014) SCORE & PARTS
- Opus 82 # 1 Symphony for Orchestra in D-la (1st Mvmnt)
(2014) SCORE & PARTS
- Opus 82 # 2 Symphony for Orchestra in D-la (2nd Mvmnt)
(2014) SCORE & PARTS
- Opus 82 # 3 Symphony for Orchestra in D-la (3rd Mvmnt)
(2014) SCORE & PARTS

- Opus 82 # 4 Symphony for Orchestra in D-la (4th Mvmnt)
(working on it) SCORE & PARTS
- Opus 83 Hora for Trumpet, Percussion & Piano
(2014) SCORE & PARTS
- Opus 84 Seventeenth Sonata for Piano in E-do (2014)
- Opus 85 Intermezzo for Flute & Piano # 2
(2014) SCORE & PART
- Opus 85a Intermezzo for Clarinet & Piano # 2
(2014) SCORE & PART
- Opus 85b Intermezzo for Violin & Piano # 2
(2014) SCORE & PART
- Opus 85c Intermezzo for Viola & Piano # 2
(2014) SCORE & PART
- Opus 86 Intermezzo for Trumpet & Orchestra
(2014) SCORE & PARTS
- Opus 87 Theme with Variations for Piano in G-do (2015)
- Opus 88 Theme with Variations for Orchestra in G-do
(2015) SCORE & PARTS
- Opus 89 Marche Funèbre for Marching Band in G-la
(2015) SCORE & PARTS
- Opus 90 Eighteenth Sonata for Piano in A-la (2015)
- Opus 91 Intermezzo for Flute & Piano # 3
(2015) SCORE & PART
- Opus 91a Intermezzo for Trumpet & Piano
(2015) SCORE & PART
- Opus 92 Intermezzo for Orchestra in A-do
(2015) SCORE & PARTS
- Opus 93 Grand Sonata for Flute, Guitar & Cello
(2015) SCORE & PARTS
- Opus 93a Grand Sonata for Clarinet, Guitar & Cello
(2015) SCORE & PARTS
- Opus 94 Nineteenth Sonata for Piano in D-do (2015)
- Opus 95 First Israeli Suite for Orchestra
Second Edition
(2015) SCORE & PARTS
- Opus 96 Second Israeli Suite for Orchestra
Second Edition
(2015) SCORE & PARTS
- Opus 97 Three Dreamscapes for Piano Solo, 1-3 (2015)
- Opus 97a Three Dreamscapes for Violin & Piano, 1-3
(2015) SCORE & PART
- Opus 97b Three Dreamscapes for Trumpet & Piano, 1-3
(2015) SCORE & PART
- Opus 98 Twentieth Sonata for Piano in C#-la (2015)
- Opus 99 Impromptu for Violin & Piano
(2015) SCORE & PART
- Opus 99a Impromptu for Flute & Piano
(2015) SCORE & PART
- Opus 99b Impromptu for Clarinet & Piano
(2015) SCORE & PART
- Opus 99c Impromptu for Trumpet & Piano
(2015) SCORE & PART
- Opus 100 A Musical Moment for Violin & Piano
(2015) SCORE & PART
- Opus 100a A Musical Moment for Clarinet & Piano
(2015) SCORE & PART
- Opus 101 Two Waltzes for Piano Solo (2015)
- Opus 102 Two Hebrew Songs, 1 – 2, for Choir & Small Band
(2015) SCORE & PARTS
- Opus 102a Two Hebrew Songs, 1 – 2, for Voice & Guitar
(2015) SCORE & PARTS
- Opus 103 Twenty-first Sonata for Piano in B-la (2015)
- Opus 104 A Musical Moment for Violin, Guitar & Cello
(2015) SCORE & PARTS
- Opus 104a A Musical Moment for Woodwinds
(2015) SCORE & PARTS
- Opus 104b A Musical Moment for Strings
(2015) SCORE & PARTS
- Opus 105 Aubade for Violin & Piano
(2015) SCORE & PART
- Opus 105a Aubade for Flute, Clarinet & Piano
(2015) SCORE & PARTS
- Opus 106 Two Hebrew Songs, 3 – 4, for Choir & Small Band
(2015) SCORE & PARTS
- Opus 106a Two Hebrew Songs, 3 – 4, for Voice & Guitar
(2015) SCORE & PARTS
- Opus 107 Reminiscence
Waltz for Orchestra in C-la
(2015) SCORE & PARTS
- Opus 108 Twenty-second Sonata for Piano in C-do (2016)
- Opus 109 Three Dreamscapes for Piano Solo, 4-6 (2016)
- Opus 109a Three Dreamscapes for Violin & Piano, 4-6
(2016) SCORE & PART
- Opus 109b Three Dreamscapes for Trumpet & Piano, 4-6
(2016) SCORE & PART

Opus 110 Au Clair de la Lune, le Thème et les Variations
pour le Piano (2016)

Opus 111 Au Clair de la Lune, le Thème et les Variations
pour l'Orchestre
(2016) PARTITION & PARTIES

Opus 112 Nostalgia
Waltz for Orchestra in Db-do
(2016) SCORE & PARTS

Opus 113 Sonatina Facile for Violin & Piano in G-do
(2016) SCORE & PART

Opus 113a Sonatina Facile for Clarinet & Piano in F-do
(2016) SCORE & PART

Opus 113b Sonatina Facile for Flute & Piano in F-do
(2016) SCORE & PART

Opus 113c Sonatina Facile for Trumpet & Piano in F-do
(2016) SCORE & PART

Opus 114 For Children
Six Easy Pieces for Piano Solo (2016)

Opus 115 Twenty-third Sonata for Piano in D-do (2016)

Opus 116 Three Dreamscapes for Piano Solo, 7-9 (2016)

Opus 116a Three Dreamscapes for Violin & Piano, 7-9
(2016) SCORE & PART

Opus 116b Three Dreamscapes for Trumpet & Piano, 7-9
(2016) SCORE & PART

Opus 117 In Holland staat een Huis
Thema met Variaties voor Piano Solo (2016)

Opus 117a In Holland staat een Huis
Thema met Variaties voor Clarinet & Piano
(2016) PARTITUUR & PARTIJ

Opus 117b In Holland staat een Huis
Thema met Variaties voor Viool & Piano
(2016) PARTITUUR & PARTIJ

Opus 118 Twenty-fourth Sonata for Piano in D-la (2016)

Opus 119 Intermezzo for Violin & Piano # 3
(2016) SCORE & PART

Opus 119a Intermezzo for Flute & Piano # 4
(2016) SCORE & PART

Opus 119b Intermezzo for Clarinet & Piano # 3
(2016) SCORE & PART

Opus 119c Intermezzo for Trumpet & Piano # 3
(2016) SCORE & PART

Opus 120 Easy Studies for beginners of the Violin
with Piano "Ad Libitum"
(2017) SCORE & PART

Opus 120a Easy Studies for beginners of the Viola
with Piano "Ad Libitum"
(2017) SCORE & PART

Opus 121 Three Arabesques for Piano Solo (2017)

Opus 122 Three Arabesques for Two Flutes & Strings
(2017) SCORE & PARTS

Opus 122a Three Arabesques for Two Clarinets & Strings
(2017) SCORE & PARTS