

Henry Pool

Composer

United States (USA), Brooklyn, New York

About the artist

Henry Pool is born on June 12, 1939 in Amsterdam, Netherlands, as the second of four siblings, all boys. His family suffered with the rest of the Dutch nation the horrors of the Second World War. After the war he went to elementary school, high school and teachers' seminary. He worked seven years as a teacher in Amsterdam, then emigrated to Israel. After a short sojourn in kibbutz Sha'alvim he joined in 1967 a Rabbinical College in Netivot. In 1969 he married Lilette Sroussi, a girl from Paris, France, who emigrated to Israel in 1968. During the years the couple has been blessed with five children. In 1974 they moved to Jerusalem, where he started to work as a graphic artist. In 1988 they emigrated to the USA, where they still live, now as American citizens. In the USA he worked as a computer operator. In 2004 he retired.

Though his career as a composer hasn't been an easy one, he managed over the years to rise to the level of a professional composer. Beside one year (at age 8) of piano lessons he never got any training. He has taught himself and learned by playing the piano, studying the compositions of the masters, going to concerts, listening to classical radio and recordings and from exploring books on composition, harmony, counterpoint, orchestration, etc..... (more online)

Personal web: <http://www.musicianspage.com>

Associate: ASCAP - IPI code of the artist : 628543042

About the piece

Title: "Sweelinck Concerto", Concerto Grosso for Chamber Orchestra in G (Parts) [Opus 72]

Composer: Sweelinck, Jan Pieterszoon

Arranger: Pool, Henry

Licence: Copyright © Pool, Henry

Instrumentation: Chamber orchestra

Style: Renaissance

Comment: The arranger Henry Pool used seven pieces for organ by Jan Pieterszoon Sweelinck and arranged them as a Concerto Grosso for Chamber Orchestra: 1. Praeludium 2. Fantasia 3. Von der Fortuna Werd' Ich Getrieben 4. Pavana Hispanica 5. Balleto del Granduca 6. Toccata 7. Ricercar

Henry Pool on [free-scores.com](http://www.free-scores.com)

<http://www.free-scores.com/Download-PDF-Sheet-Music-henry-pool.htm>

- Contact the artist
- Write feedback comments
- Share your MP3 recording
- Web page and online audio access with QR Code :

This work is not Public Domain. You must contact the artist for any use outside the private area.

HENRY POOL

Opus 72

Sweelinck Concerto **Concerto Grosso**

for

Chamber Orchestra
(after pieces for Organ by Sweelinck)
(Parts)

Henry Pool

- Opus 1 Two Sonatas for Piano
1 in E-la # 2 in C-so
- Opus 2 Two Sonatas for Harpsichord
1 in F-so # 2 in C-do
- Opus 3 *Mozart*
Concerto in Eb-do for Piano &
Orchestra (K.V. 271)
Arranged for one piano / two hands
- Opus 4 Grand Sonata for Flute Solo
in F#-mi
- Opus 5 Hora for Two Recorders & Strings
in Bb-so SCORE & PARTS
- Opus 6 Two Sonatas for Recorder Solo
1 in G-re # 2 in F-so
- Opus 7 Two Israeli Suites for Harpsichord
1 in mixed modes, C=do
2 in mixed modes, G=do
- Opus 8 Grand Sonata for Marimba in C-so
- Opus 9 Quartet for Recorders (SSAT)
in F-fa SCORE & PARTS
- Opus 10 Two Israeli Suites for Small
Orchestra (from Opus 7) SCORE
1 in mixed modes, C=do
2 in mixed modes, G=do
- Opus 11 Three Sonatinas for Piano
1 in C-do # 2 in E-la # 3 in D-la
- Opus 12 Two Sonatas for Piano
3 in C-la # 4 in G-do
- Opus 13 Three Sonatinas for Harpsichord
1 in D-do # 2 in G-re # 3 in C-la
- Opus 14 A Selection of Hebrew Songs
Nine Songs for Choir a Cappella
Four Hymns for Voice & Piano
Three Supplications for
Congregation & Piano
- Opus 14a A Selection of Hebrew Songs
Six Hymns for Voice & Piano
- Opus 15 *In Memoriam (Yizkor)*
Chorale, Variations, Prelude & Fugue for
Organ in C-la (*without pedal*)
- Opus 15a *In Memoriam (Yizkor)*
Chorale, Variations, Prelude & Fugue for
Organ in C-la (*with pedal*)
- Opus 16 *Haydn Concerto*
Concerto # 1 for Piano & Orchestra
in C-la SCORE
(After Haydn's Sonata # 20)
- Opus 17 Two Sonatas for Piano
5 in D-do # 6 in C-do
- Opus 18 *Israel*
Three Songs for Choir & Piano
(*lyrics both in Hebrew & in English*)
- Opus 19 # 1 Seventh Sonata for Piano in A-la
- Opus 19 # 2 Eighth Sonata for Piano in Ab-do
(*My Three Fatherlands*)
- Opus 20 # 1 Symphony for Piano in D-la (1st Movement)
- Opus 20 # 2 Symphony for Piano in D-la (2nd Movement)
- Opus 20 # 3 Symphony for Piano in D-la (3rd Movement)
- Opus 20 # 4 Symphony for Piano in D-la (4th Movement)
- Opus 20a # 1 Symphony for Piano Four Hands in D-la
(1st Movement) SCORE & PARTS
- Opus 20a # 2 Symphony for Piano Four Hands in D-la
(2nd Movement) SCORE & PARTS
- Opus 20a # 3 Symphony for Piano Four Hands in D-la
(3rd Movement) SCORE & PARTS
- Opus 20a # 4 Symphony for Piano Four Hands in D-la
(4th Movement) SCORE & PARTS
- Opus 20b # 1 Symphony for Orchestra in D-la (1st Mvmnt)
SCORE & PARTS
- Opus 20b # 2 Symphony for Orchestra in D-la (2nd Mvmnt)
SCORE & PARTS
- Opus 20b # 3 Symphony for Orchestra in D-la (3rd Mvmnt)
SCORE & PARTS
- Opus 20b # 4 Symphony for Orchestra in D-la (4th Mvmnt)
SCORE & PARTS
- Opus 21 *A Prayer at Wartime*
Psalm 121 for Choir & Piano
(*lyrics both in Hebrew & in English*)
- Opus 22 *Kinderliedboek # 1*
Dutch Children's Songs
for Voice & Piano
- Opus 22a *Kinderliedboek # 1 (Tweede Editie)*
Dutch Children's Songs
for Voice & Piano
- Opus 23 Grand Sonata for Bassoon & Piano
in E-la SCORE & PART
- Opus 23a Grand Sonata for Cello & Piano
In F-la SCORE & PART
- Opus 23b Grand Sonata for Clarinet & Piano
In F-la SCORE & PART

- Opus 24 Six Lullabies, # 1 - # 6
(all lullabies have English lyrics too)
- Opus 25 Six Lullabies, # 7 - # 12
(all lullabies have English lyrics too)
- Opus 26 *Sabbath*
Sixteen Hymns for Choir a Cappella
(lyrics in Hebrew only)
- Opus 27 Six Popular Jewish Songs for Violin & Piano, # 1 - # 6, SCORE & PART
- Opus 27a Six Popular Jewish Songs for Cello & Piano, # 1 - # 6, SCORE & PART
- Opus 27b Six Popular Jewish Songs for Flute & Piano, # 1 - # 6, SCORE & PART
- Opus 27c Six Popular Jewish Songs for Bassoon & Piano, # 1 - # 6, SCORE & PART
- Opus 27d Six Popular Jewish Songs for Bass Clarinet & Piano, # 1 - # 6, SCORE & PART
- Opus 27e Six Popular Jewish Songs for Flute & Harp, # 1 - # 6, SCORE & PART
- Opus 28 A Dutch Rhapsody for Orchestra in Ab-do
SCORE & PARTS
- Opus 29 An Israeli Rhapsody for Orchestra in D-la
SCORE & PARTS
- Opus 30 An American Rhapsody for Orchestra in G-do
SCORE & PARTS
- Opus 31 Quintet for Piano & Strings in A-la
SCORE & PARTS
- Opus 31a Quintet for Piano & Strings in D-la
SCORE & PARTS
- Opus 32 *Nations United*, a Peace Song for Choir & Piano
SCORE & PARTS
- Opus 33 *She Walks in Beauty*, a Love Song for Voice & Band
SCORE & PARTS
- Opus 33a *She Walks in Beauty*, a Love Song for Voice, Choir & Band
SCORE & PARTS
- Opus 33b *She Walks in Beauty*, a Love Song for Voice & Piano
- Opus 33c *She Walks in Beauty*, a Love Song for Voice & Guitar
- Opus 34 *Chanuka*, a Rondo for Violin & Piano
SCORE & PART
- Opus 34a *Chanuka*, a Rondo for Flute, Clarinet & Piano
SCORE & PARTS
- Opus 35 *Chanuka*, a Rondo for Violin & Orchestra
SCORE & PARTS
- Opus 36 Nocturne # 1 for Flute & Piano
SCORE & PART
- Opus 36a Nocturne # 1 for Clarinet & Piano
SCORE & PART
- Opus 36b Nocturne # 1 for Piano Solo
- Opus 36c Nocturne # 1 for Piano Four Hands
SCORE & PART
- Opus 36d Nocturne # 1 for Guitar Solo
- Opus 37 Nocturne # 1 for Flute & Strings
SCORE & PARTS
- Opus 37a Nocturne # 1 for Clarinet & Strings
SCORE & PARTS
- Opus 38 Nocturne # 2 for Flute & Piano
SCORE & PART
- Opus 38a Nocturne # 2 for Clarinet & Piano
SCORE & PART
- Opus 38b Nocturne # 2 for Piano Solo
- Opus 38c Nocturne # 2 for Piano Four Hands
SCORE & PART
- Opus 38d Nocturne # 2 for Guitar Solo
- Opus 39 Nocturne # 2 for Flute & Strings
SCORE & PARTS
- Opus 39a Nocturne # 2 for Clarinet & Strings
SCORE & PARTS
- Opus 40 *A Red, Red Rose*, a Love Song for Voice & Band
SCORE & PARTS
- Opus 40a *A Red, Red Rose*, a Love Song for Voice & Piano
- Opus 40b *A Red, Red Rose*, a Love Song for Voice & Guitar
- Opus 41 *When I was One-and-Twenty*, a Song about Love for Voice, Choir & Band
SCORE & PARTS
- Opus 41a *When I was One-and-Twenty*, a Song about Love for Voice & Piano
- Opus 41b *When I was One-and-Twenty*, a Song about Love for Voice & Guitar
- Opus 42 Ninth Sonata for Piano in C-la
(Sonate des Études)
- Opus 43 Tenth Sonata for Piano in B-la
- Opus 44 Nocturne # 3 for Flute & Piano
SCORE & PART
- Opus 44a Nocturne # 3 for Clarinet & Piano
SCORE & PART
- Opus 44b Nocturne # 3 for Piano Solo
- Opus 44c Nocturne # 3 for Piano Four Hands
SCORE & PART

- Opus 44d Nocturne # 3 for Guitar Solo
- Opus 45 Nocturne # 3 for Flute & Strings
SCORE & PARTS
- Opus 45a Nocturne # 3 for Clarinet & Strings
SCORE & PARTS
- Opus 45b Nocturne # 3 for Trumpet & Strings
SCORE & PARTS
- Opus 46 Concertino for Brazilian Country Band
SCORE & PARTS
- Opus 47 Nocturne # 4 for Piano Solo
- Opus 47a Nocturne # 4 for Small Orchestra
SCORE & PARTS
- Opus 47b Nocturne # 4 for Piano Four Hands
SCORE & PARTS
- Opus 47c Nocturne # 4 for Guitar Solo
- Opus 47d Nocturne # 4 for Flute & Harp
SCORE & PART
- Opus 47e Nocturne # 4 for Clarinet, Viola & Piano
SCORE & PARTS
- Opus 47f Nocturne # 4 for Bass Clarinet, Viola & Piano
SCORE & PARTS
- Opus 48 *Yah Ribon 'Alam* for Double Choir & Organ
SCORE & PARTS
- Opus 49 *Gypsy*, Three Fragments for Violin Solo
- Opus 49a *Gypsy*, Three Fragments for Clarinet Duo
- Opus 50 *Gypsy*, Three Fragments for Woodwinds & Harp
SCORE & PARTS
- Opus 51 Eleventh Sonata for Piano in Eb-do
- Opus 52 *The Child Prodigy*
Concerto for Toy Piano and Children's Orchestra
in F-do
SCORE & PARTS
- Opus 52a *The Child Prodigy*
Concerto for Toy Piano and Children's Orchestra
in F-do
TOY PIANO SCORE
- Opus 53 *The Ballroom*
An American Suite of Dances for Oboe, Violin,
Cello & Piano
SCORE & PARTS
- Opus 53a *The Ballroom*
An American Suite of Dances for Piano Solo
- Opus 54 *The Ballroom*
An American Suite of Dances for Ballroom
Orchestra (with Piccolo Trumpet)
SCORE & PARTS
- Opus 54a *The Ballroom*
An American Suite of Dances for Ballroom
Orchestra (with Soprano Saxophone)
SCORE & PARTS
- Opus 55 *Love Dream* for Concert Band
SCORE & PARTS
- Opus 56 Waltz for Oboe, Violin, Viola, Cello & Piano
SCORE & PARTS
- Opus 56a Waltz for Clarinet, Violin, Viola, Cello & Piano
SCORE & PARTS
- Opus 56b Waltz for Soprano Sax, Clarinet, Alto Sax,
Bassoon & Piano
SCORE & PARTS
- Opus 57 *Nocturne # 5* for Chamber Orchestra
SCORE & PARTS
- Opus 57a *Nocturne # 5* for Piano Solo
- Opus 57b *Nocturne # 5* for Two Guitars, Viola & Cello
SCORE & PARTS
- Opus 57c *Nocturne # 5* for String Quartet
SCORE & PARTS
- Opus 58 *Capriccio* for Clarinet, Vibraphone & Strings
SCORE & PARTS
- Opus 58 *Capriccio* for Clarinet, Vibraphone & Strings
SCORE & PARTS
- Opus 58a *Capriccio* for Piano Solo
- Opus 58b *Capriccio* for Guitar Solo
- Opus 58b *Capriccio* for Violin Solo
- Opus 59 *Niggun shel Dvekut (Love Song to God)* for Violin
& Piano
SCORE & PART
- Opus 59a *Niggun shel Dvekut (Love Song to God)* for Flute
& Piano
SCORE & PART
- Opus 59b *Niggun shel Dvekut (Love Song to God)* for
Clarinet & Piano
SCORE & PART
- Opus 59c *Niggun shel Dvekut (Love Song to God)* for Piano
& Organ
- Opus 60 *Niggun shel Dvekut (Love Song to God)* for
Orchestra
SCORE & PARTS
- Opus 61 Twelfth Sonata for Piano in G-do
- Opus 62 The Habanera Unsquared for Piano Solo in F-do
- Opus 62a The Habanera Unsquared for Violin, Cello &
Piano in F-do
SCORE & PARTS

- Opus 62b *The Habanera Unsquared* for Clarinet, Baritone
Saxophone & Piano in F-do
SCORE & PARTS
- Opus 63 *Une Berceuse pour Karell*
French Lullaby for Flute, Voice, Guitar & Cello
SCORE & PARTS
- Opus 64 *Rondo* for Piano in F-do
- Opus 65 *Thirteenth Sonata* for Piano in G-la
- Opus 66 *Yom Zeh Mechubad* for Choir & Piano
SCORE & PARTS
- Opus 66a *Yom Zeh Mechubad* for Boy Soprano, Violin &
Piano
SCORE & PARTS
- Opus 67 *Yerushalayim shel Zahav* for Tenor, Violin &
Piano
SCORE & PARTS
- Opus 68 *Kinderliedboek # 2*
Dutch Children's Songs
for Voice & Piano
- Opus 68a *Kinderliedboek # 2*
Dutch Children's Songs
for Voice & Piano
Six Songs Arranged for Two Voices & Piano
- Opus 69 *The Miracles* for Two Voices & Small Orchestra
SCORE & PARTS
- Opus 69a *The Miracles* for Flute, Voice & Guitar
SCORE & PARTS
- Opus 69b *The Miracles* for Voice & Piano
- Opus 70 *Fourteenth Sonata* for Piano in D-do
- Opus 71 *Serenata Appassionata* for Violin, Cello & Piano
SCORE & PARTS
- Opus 71a *Serenata Appassionata* for Small Orchestra
SCORE & PARTS
- Opus 71b *Serenata Appassionata* for Guitar & Bass Guitar
- Opus 72 *Sweelinck Concerto*
Concerto Grosso for Chamber Orchestra
(After Organ Pieces by Sweelinck)
SCORE & PARTS

First Impression 2013

Copyright © 2013 by

Henry Pool
3301 Nostrand Avenue
Apt. 5-A
Brooklyn, NY 11229-3760
E-mail: hhenpo7@aol.com

This book has been registered with the
Library of Congress, Washington DC

Concerto Grosso

Jan Pieterszoon Sweelinck

Jan Pieterszoon Sweelinck Deventer, April or May, 1562 – Amsterdam, 16 October 1621, was a Dutch composer, organist, and pedagogue whose work straddled the end of the Renaissance and beginning of the Baroque eras. He was among the first major keyboard composers of Europe, and his work as a teacher helped establish the north German organ tradition. He was the most important composer of the musically rich "golden era" of the Netherlands.

Sweelinck's influence spread as far as Sweden and England, carried to the former by Andreas Düben and to the latter by English composers such as Peter Philips, who probably met Sweelinck in 1593. Sweelinck, and Dutch composers in general, had evident links to the English school of composition. Sweelinck's music appears in the *Fitzwilliam Virginal Book*, which further only contains the work of English composers. He wrote variations on John Dowland's famous Lachrimae Pavane. John Bull, who was probably a personal friend, wrote a set of variations on a theme by Sweelinck after the death of the Dutch composer.

Sweelinck represents the highest development of the Dutch keyboard school, and indeed represented a pinnacle in keyboard contrapuntal complexity and refinement before J.S. Bach. However, he was a skilled composer for voices as well, and composed more than 250 vocal works (chansons, madrigals, motets and Psalms).

Some of Sweelinck's innovations were of profound musical importance, including the fugue – he was the first to write an organ fugue which began simply, with one subject, successively adding texture and complexity until a final climax and resolution, an idea which was perfected at the end of the Baroque era by Bach. It is also generally thought that many of Sweelinck's keyboard works were intended as studies for his pupils. He was also the first to use the pedal as a real fugal part. Stylistically Sweelinck's music also brings together the richness, complexity and spatial sense of Andrea and Giovanni Gabrieli, with whom he was familiar from his time in Venice, and the ornamentation and intimate forms of the English keyboard composers. In some of his works Sweelinck appears as a composer of the baroque style, with the exception of his chansons which mostly resemble the French Renaissance tradition. In formal development, especially in the use of countersubject, stretto, and organ point (pedal point), his music looks ahead to Bach (who was quite possibly familiar with Sweelinck's music).

Parts

Flute

Oboe

English Horn

Bassoon

Harp

1st Violins

2nd Violins

Violas

Violoncellos

Double Basses

- I. Praeludium
- II. Fantasia
- III. Von der Fortuna
Werd' Ich Getrieben
- IV. Pavana Hispanica
- V. Balleto del Granduca
- VI. Toccata
- VII. Ricercar

Praeludium

Flute

Adagio (♩ = 72)

f

11

21

30

40

49

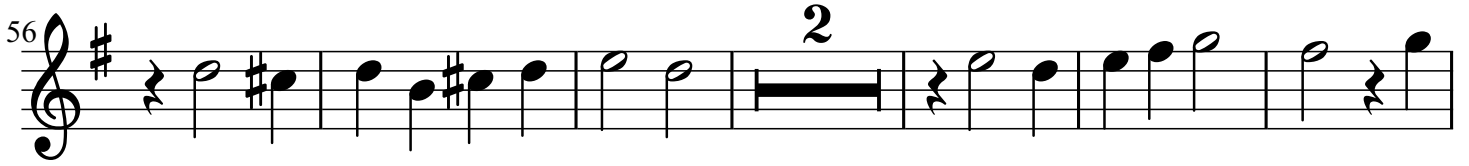
56 

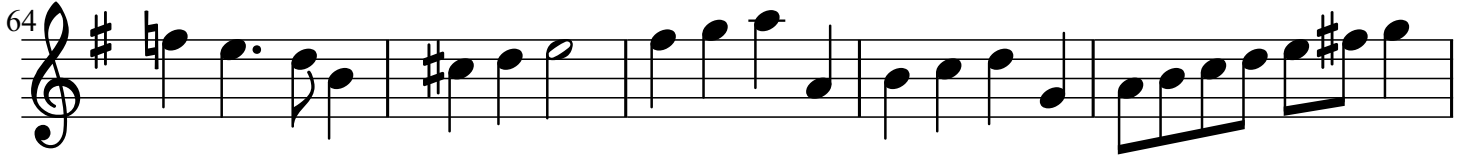
64 

69 

76 

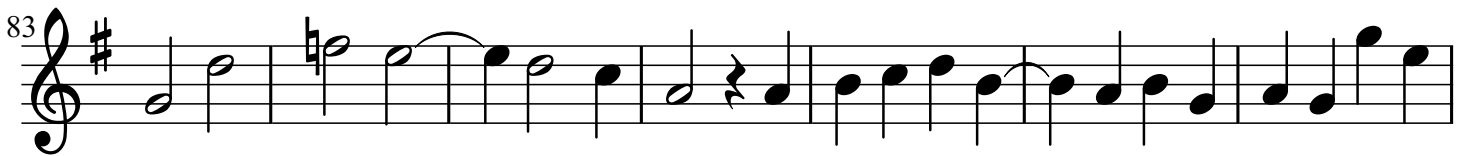
83 

90 

Praeludium

Adagio (♩ = 72)

Oboe

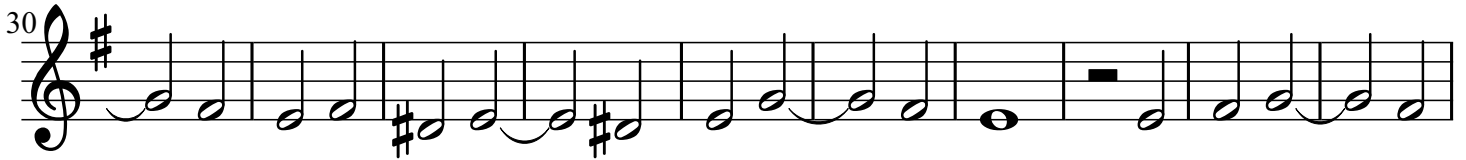
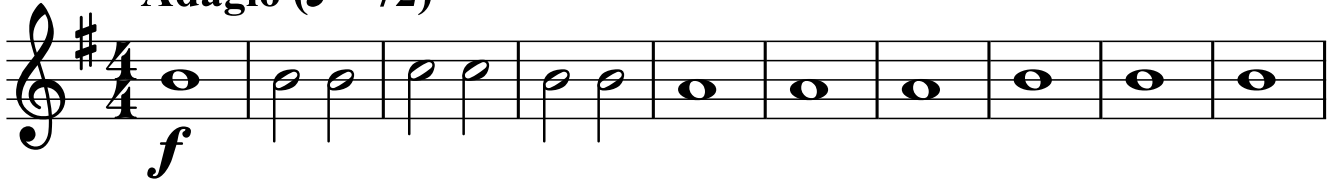

Praeludium

Adagio (♩ = 72)

English Horn

55

61

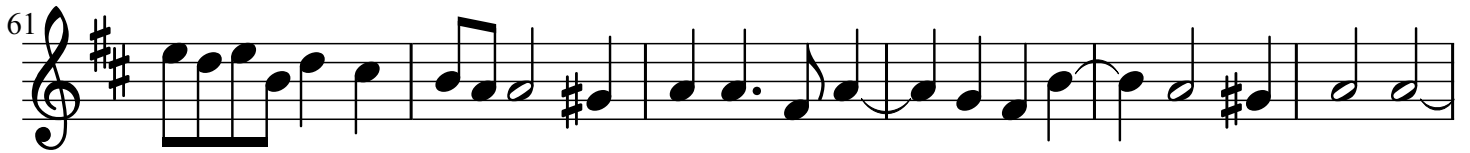

67

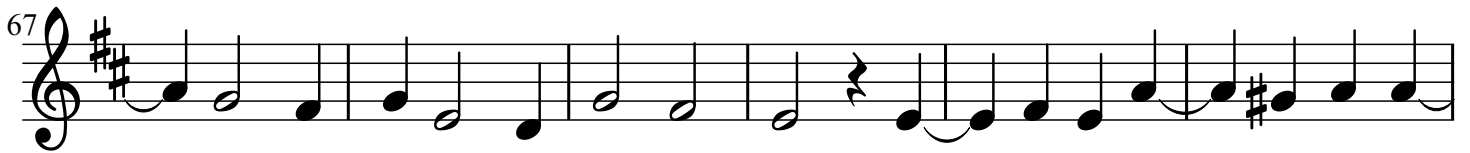

73

80

88

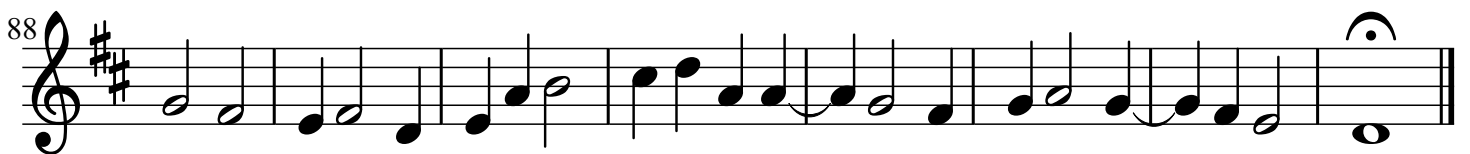

Praeludium

Adagio (♩ = 72)

Bassoon

f

10

22

38

48

51

57

63

73

82

91

Praeludium

Adagio (♩ = 72)

Harp

13

16

19

22

25

28

31

34

37

40

43

46

48

50

52

54

56

58

60

62

64

66

68

70

72

74

76

78

80

82

84

86

88

90

92

94

Praeludium

Violins 1

Adagio (♩ = 72)

f

11

21

30

40

3

49

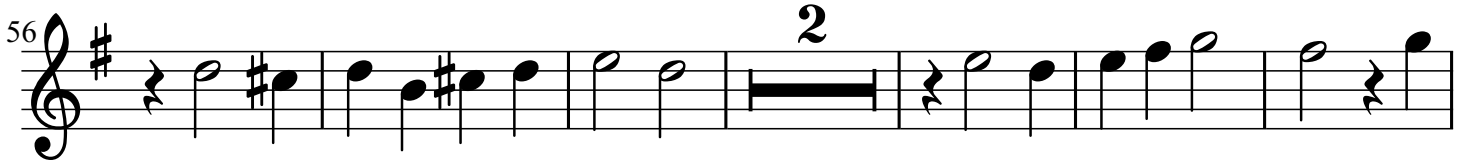
56 

64 

69 

76 

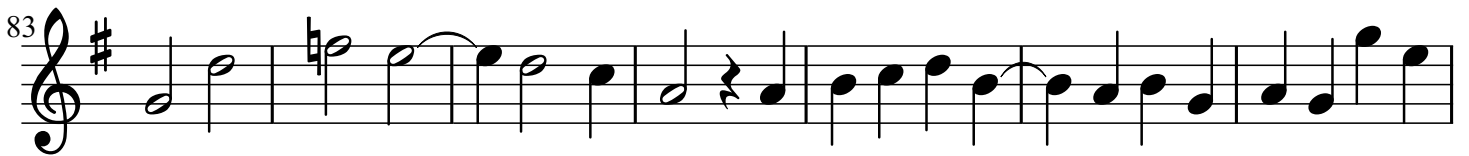
83 

90 

Praeludium

Adagio (♩ = 72)

Violins 2

55

62

68

74

83

91

Praeludium

Adagio (♩ = 72)

Violas

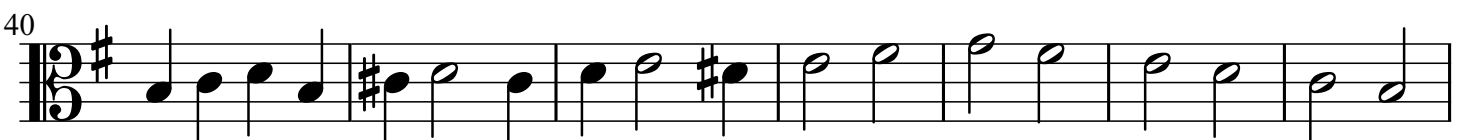
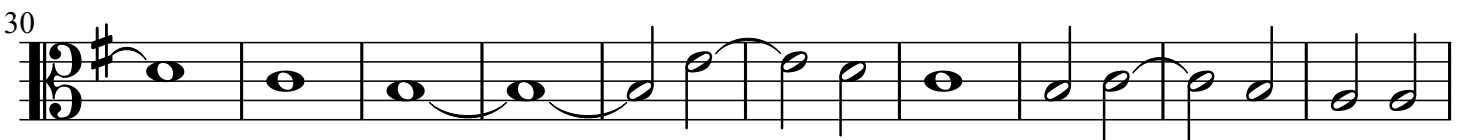

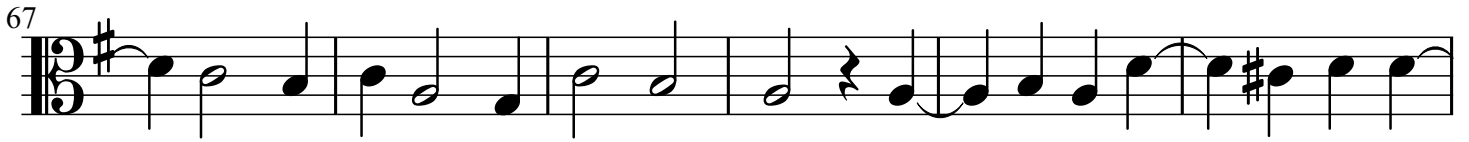

Praeludium

Adagio (♩ = 72)

Violoncellos

f

9

20

6

36

46

50

55

61

70

77

2

88

Praeludium

Adagio (♩ = 72)

Double Basses

8 *f*

8

8 6

8

8

50

8

55

8

61

8

70

8

77

2

8

88

8

Fantasia

Andante (♩ = 96)

Flute

mf

12

f

22

ff

38

f

44

48

52

56 

60 

64 

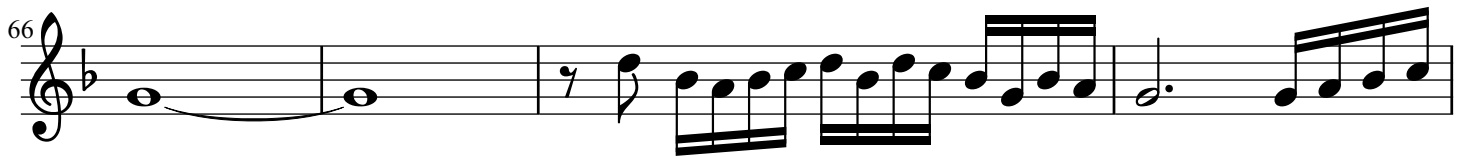
66 

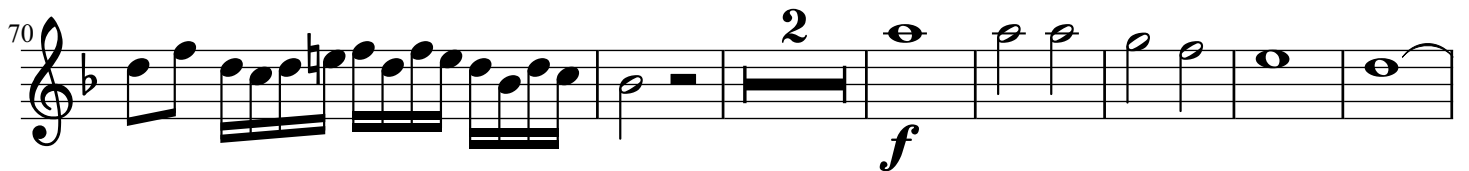
70 

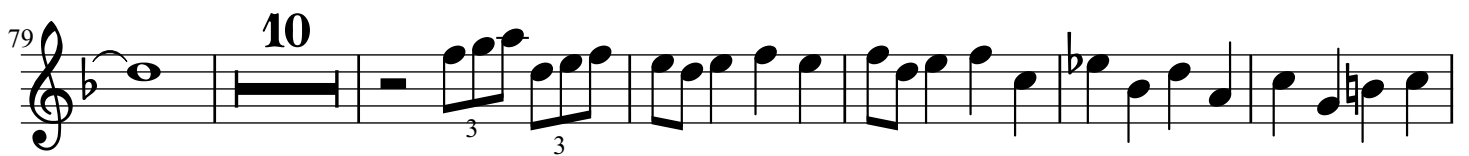
79 

95 

98

100

102

mf

106

111

f

118

crescendo al fine

119

120

3 3 3 3

121

3 3 3 3

122

3 3 3 3

123

3 3 3 3

125

ff

127

ff

Fantasia

Andante (♩ = 96)

Oboe

20

mf *f*

27

ff

34

3

f

43

46

22

72

74

76

82

90

98

107

110

113

118

126

Fantasia

English Horn **Andante** (♩ = 96)
mf

8

14

20

3

f

30

ff

36

39

42

f

3

48

51

55

mf

61

7

67

93

96

100

107

112

115

121

Fantasia

Andante (♩ = 96)

Bassoon

83

83

88

88

94

94

101

101

mf

106

106

115

115

crescendo ----- *f*

117

117

crescendo al fine

124

124

ff

Fantasia

Andante (♩ = 96)

28

Harp

28

f *ff*

33

33

35

35

38

38

41

41

f

44

44

47

47

50

50

53

56

60

63

65

66

68

70

72

74

f

16

16

93

95

98

99

100

101

102

mf

9

9

114

crescendo

116

f

118

crescendo al fine

3

3

3

3

119

3 3 3 3

120

3 3 3 3

121

3 3 3 3

122

3 3 3 3

123

125

127

Fantasia

Andante (♩ = 96)

Violins 1

mf

12

f

22

ff

38

f

44

48

52

56  *mf*

60 

64 

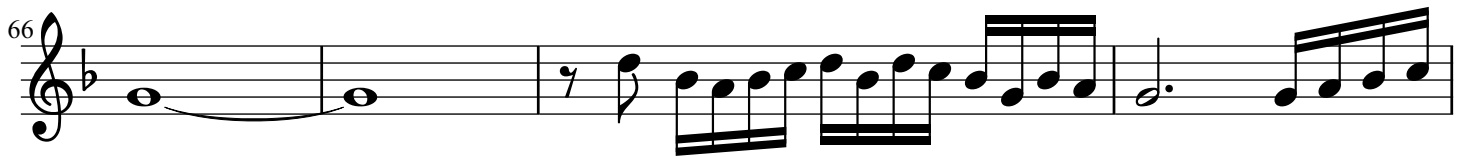
66 

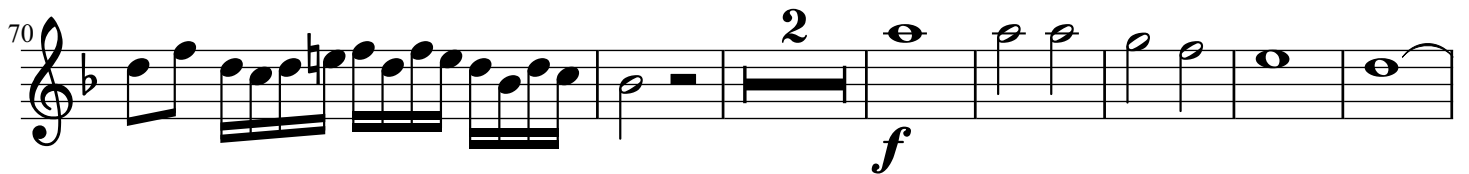
70  *f*

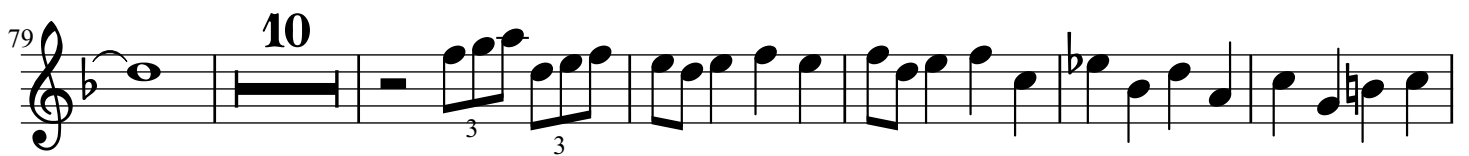
79  **10**

95 

98

100

102

106

111

118

119

120

3 3 3 3

121

3 3 3 3

122

3 3 3 3

123

3 3 3 3

125

125

127

127

ff

Fantasia

Andante (♩ = 96)

Violins 2

20

mf *f*

28

ff

37

3

f

44

22

69

72

f

75

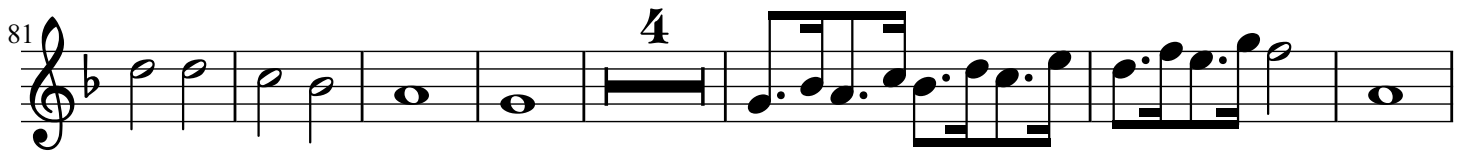
81 

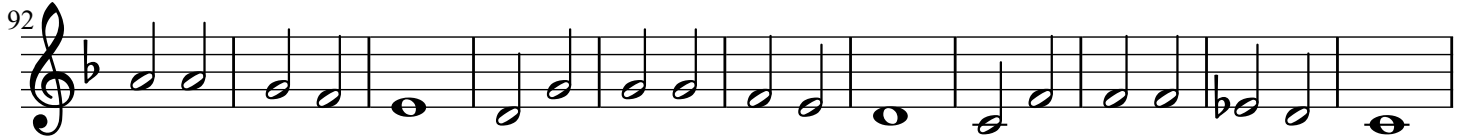
92 

103 

110 

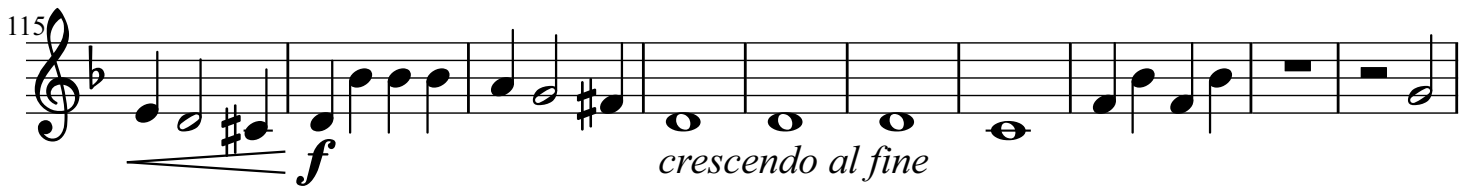
115 

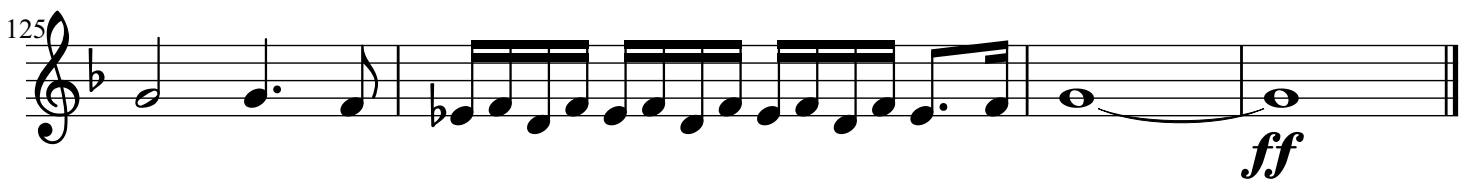
125 

Fantasia

Andante (♩ = 96)

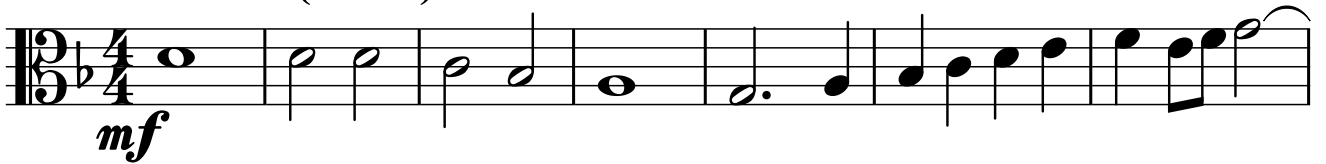
Violas  *mf*

8 

14 

20  *f*

30  *ff*

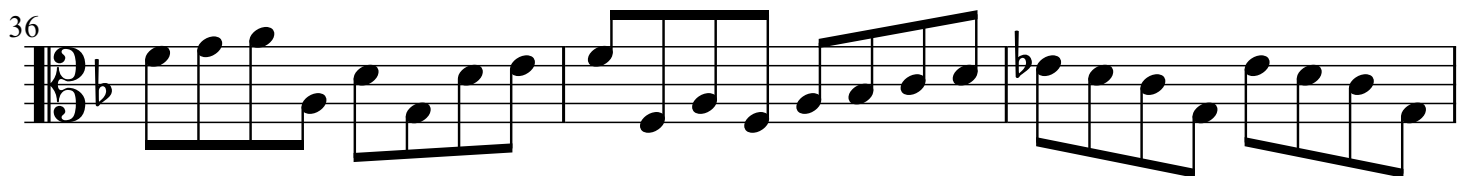
36 

39 

42 *f* **3**

48

51

55 *mf*

60

66

71

73

f

76

79

82

85

87

91

93

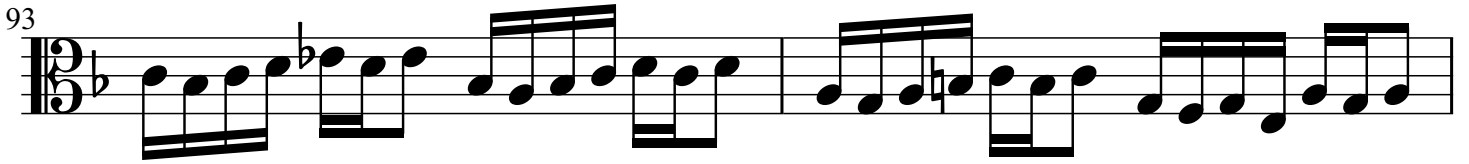

95

100

106

112

115

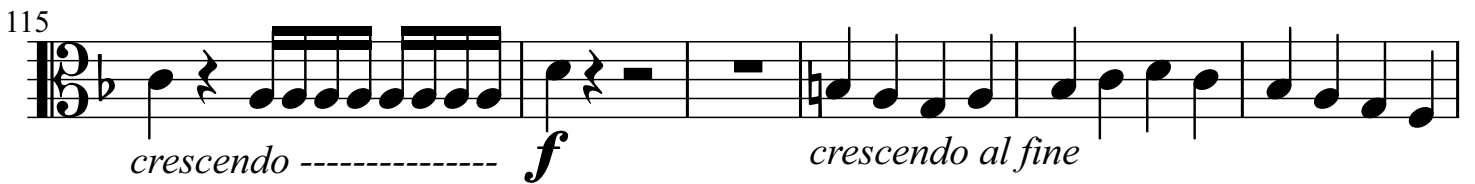

121

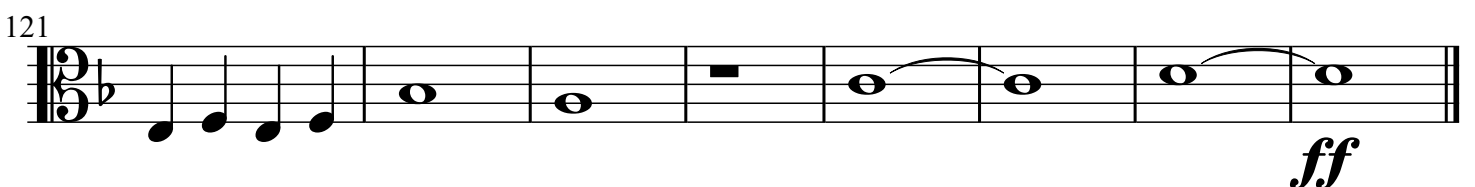

Fantasia

Andante (♩ = 96)

Violoncellos

mf

16

f

32

ff *f*

44

56

mf

64

71

f

83

3

88

94

102

mf

108

2

crescendo -----

116

f

118

3

crescendo al fine

126

ff

Fantasia

Andante (♩ = 96)

Double Basses

8 *mf*

15

8 *f*

25

8 *ff* *f*

43

8

55

8 *mf*

63

8

70

8 *f*

82
8
3

88
8

94
8
4

102
8
mf

109
8
2
crescendo -----

116
8
f

118
8
3
crescendo al fine

125
8
ff

Von der Fortuna Werd' Ich Getrieben

Adagio (♩ = 64)

First Variation

Flute *mf*

7

12

Second Variation

21 *f*

30

37

Third Variation

45  *mf*

53 

58 

62 

65 

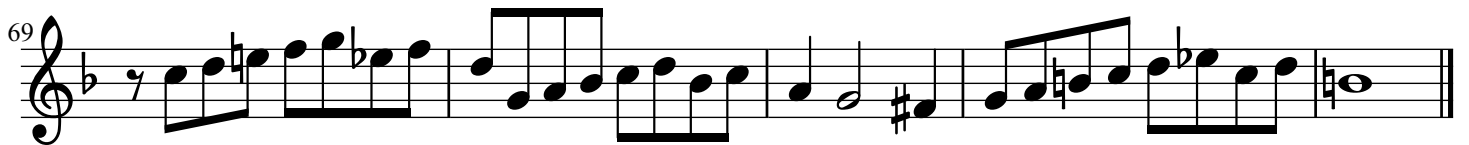
69 

Von der Fortuna Werd' Ich Getrieben

Adagio (♩ = 64)

First Variation

Oboe

mf

7

12

19

Second Variation

25

f

32

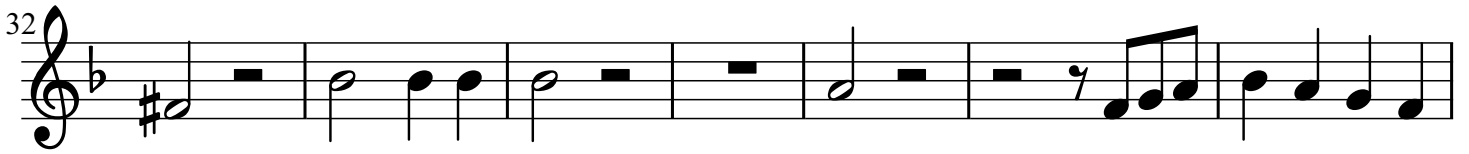

39

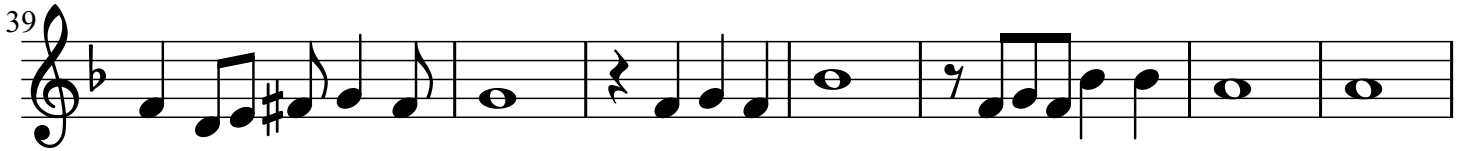

Third Variation

46

53

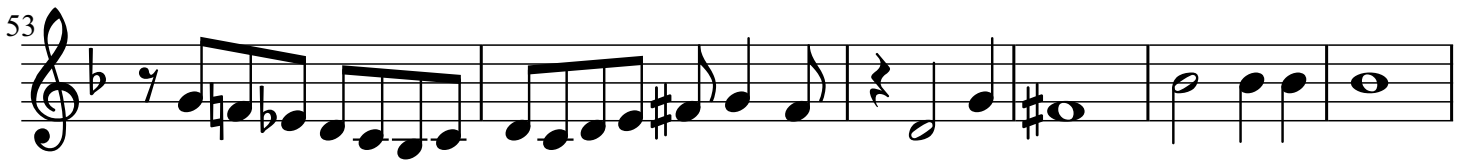

59

68

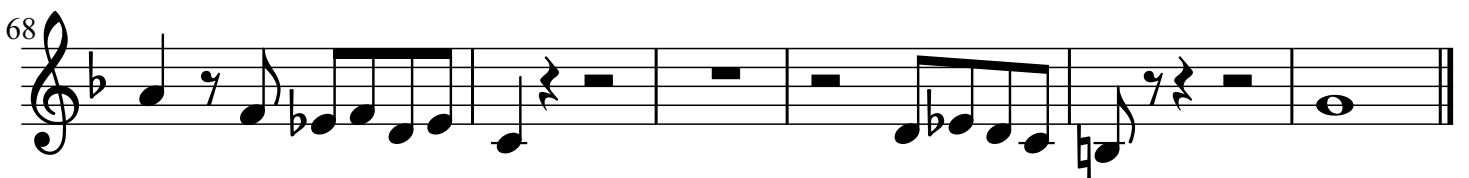

Von der Fortuna Werd' Ich Getrieben

Adagio (♩ = 64)

First Variation

English Horn

mf

7

f

21

f

*Second
Variation*

26

7

31

37

43

Third Variation

mf

51

3

60

64

69

Von der Fortuna Werd' Ich Getrieben

Adagio (♩ = 64)

First Variation

Bassoon

mf

8

Second Variation

21

f

30

35

41

Third Variation

47

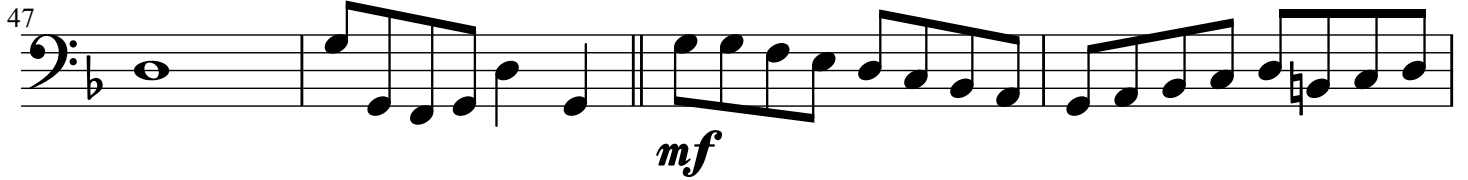

mf

51

54

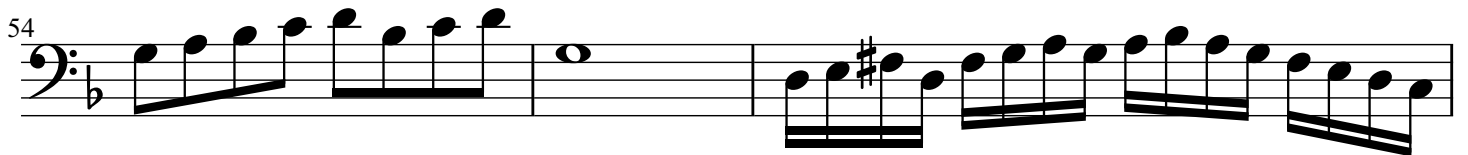

57

60

66

Von der Fortuna
Werd' Ich Getrieben

Adagio (♩ = 64)

First Variation

Harp

mf

2

4

5

6

8

9

11

13

15

16

18

20

22

23

24

Second Variation

25

f

26

27

28

29

30

31

32

33

35

37

39

40

41

43

45

47

48

Third Variation

49

mf

50

51

52

53

54

56

57

58

60

62

64

65

66

68

70

72

Von der Fortuna Werd' Ich Getrieben

Adagio (♩ = 64)

First Variation

Violins 1

mf

7

12

Second Variation

21

f

30

37

Third Variation

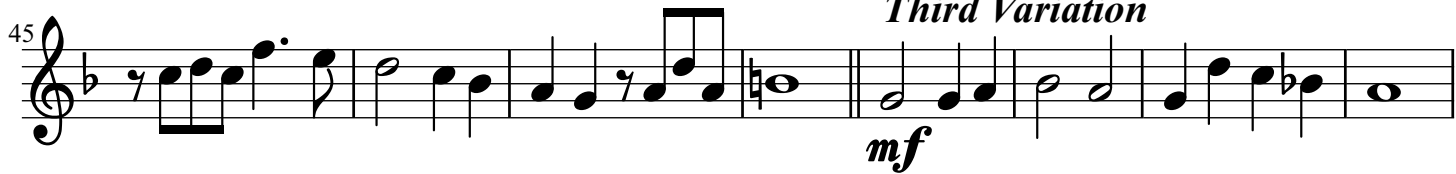
45 

53 

58 

62 

65 

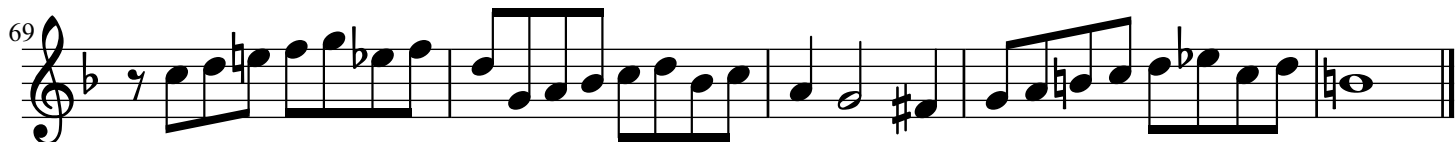
69 

Von der Fortuna Werd' Ich Getrieben

Adagio (♩ = 64)

First Variation

Violins 2

mf

7

12

19

Second Variation

25

f

32

39

46

Third Variation

53

57

65

70

Von der Fortuna Werd' Ich Getrieben

Adagio (♩ = 64)

First Variation

Violas

mf

7

8

21

f

Second Variation

26

7

30

7

36

41

48

Third Variation

mf

3

57

62

68

Von der Fortuna Werd' Ich Getrieben

Adagio (♩ = 64)

First Variation

Violoncellos

Second Variation

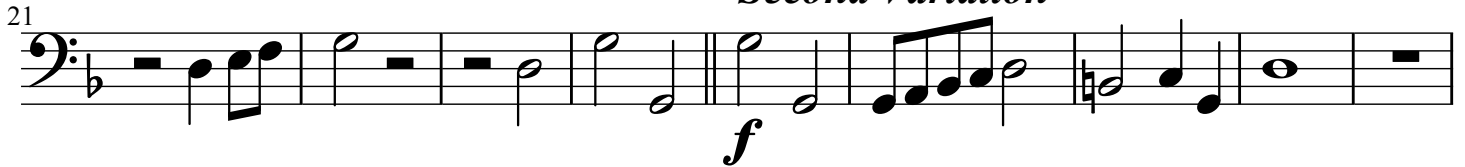

Third Variation

47

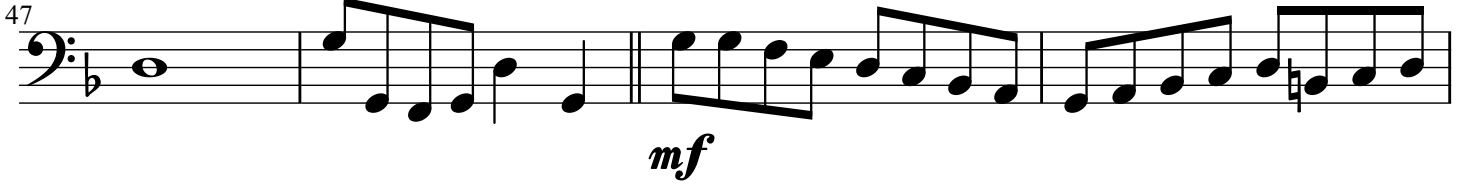

mf

51

54

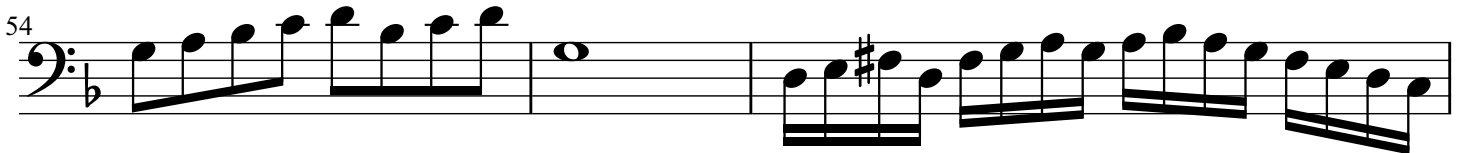

57

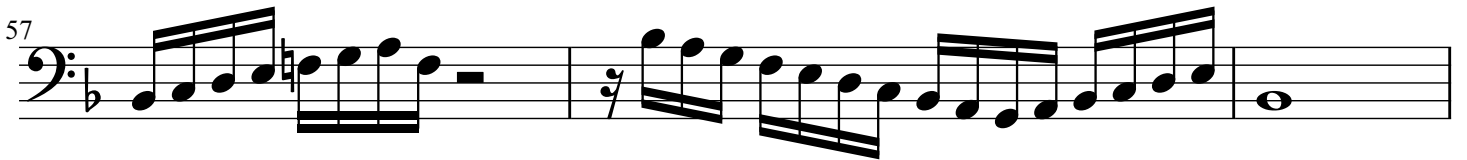

60

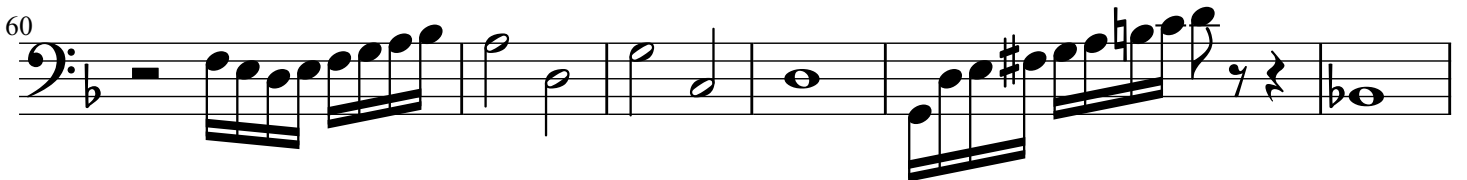

66

Von der Fortuna Werd' Ich Getrieben

Adagio (♩ = 64)

First Variation

Double Basses

8 *mf*

7

Second Variation

20 *f*

29

34

41

Third Variation

47
8
mf

51
8

54
8

57
8

60
8

66
8

Pavana Hispanica

Poco Largo (♩ = 64)

First Variation

Flute

f

7

Second Variation

14

18

20

22

24

26  Musical notation for measures 26-27. Measure 26 contains six eighth-note chords. Measure 27 contains six eighth-note chords, with a sharp sign above the second measure.

28  Musical notation for measures 28-29. Measure 28 contains six eighth-note chords, with a sharp sign above the first measure. Measure 29 contains six eighth-note chords, with a sharp sign above the fifth measure.

31 *Third Variation*  Musical notation for measures 31-32. Measure 31 contains six eighth-note chords. Measure 32 contains six eighth-note chords, with a double bar line and repeat sign at the beginning.

36  Musical notation for measures 36-37. Measure 36 contains six eighth-note chords. Measure 37 contains six eighth-note chords.

43 *Fourth Variation*  Musical notation for measures 43-44. Measure 43 contains six eighth-note chords. Measure 44 contains six eighth-note chords, with a double bar line and repeat sign at the beginning.

51  Musical notation for measures 51-52. Measure 51 contains six eighth-note chords. Measure 52 contains six eighth-note chords.

57  Musical notation for measures 57-58. Measure 57 contains six eighth-note chords. Measure 58 contains six eighth-note chords, with a sharp sign above the fifth measure.

Fifth Variation

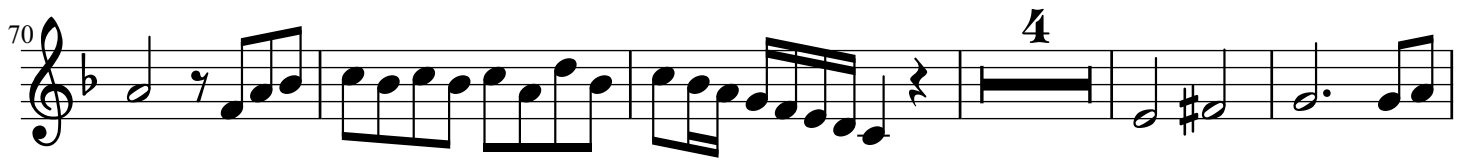

Sixth Variation

Seventh Variation

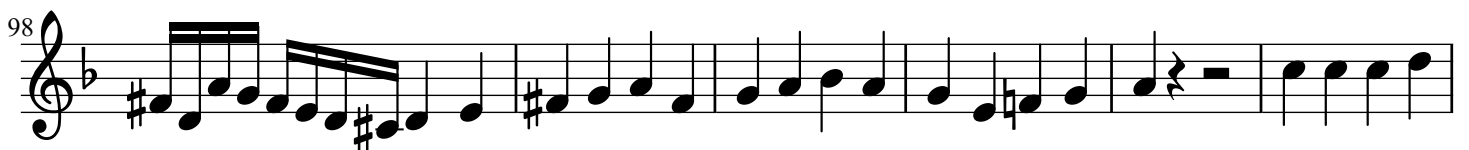
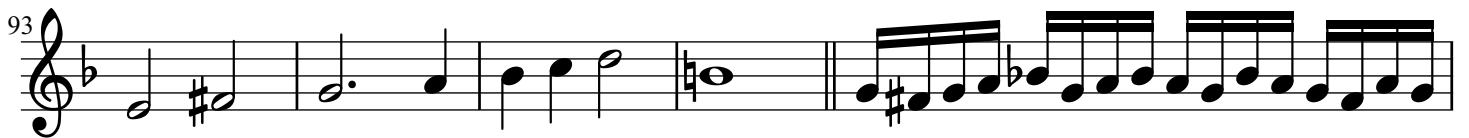

104

3

Eighth Variation

111

3

114

3

120

3

123

3

125

3

Pavana Hispanica

Poco Largo ($\text{♩} = 64$)

First Variation

Oboe **13** *Second Variation*

f

18 **2**

26 **3**

Third Variation
14 **33**

Fourth Variation
49

54

59 **3** *Fifth Variation*

67 **3**

74

Sixth Variation
78 **9**

91

Seventh Variation
95 **2**

103

107

108

*Eighth
Variation
8*

109

121

123

125

Pavana Hispanica

Poco Largo (♩ = 64)

First Variation

English Horn

Second Variation

Third Variation

75

78

81 *Sixth Variation*

83

85

89

92

97 *Seventh Variation* 3

104

106

108

Eighth Variation

112

119

125

Pavana Hispanica

Poco Largo (♩ = 64)

First Variation

Bassoon

f

8

Second Variation

15

24

Third Variation

30

36

41

44

Fourth Variation

46

2

53

60

Fifth Variation

64

2

69

75

Sixth Variation

80

84

87

93

Seventh Variation

95

99

100

101

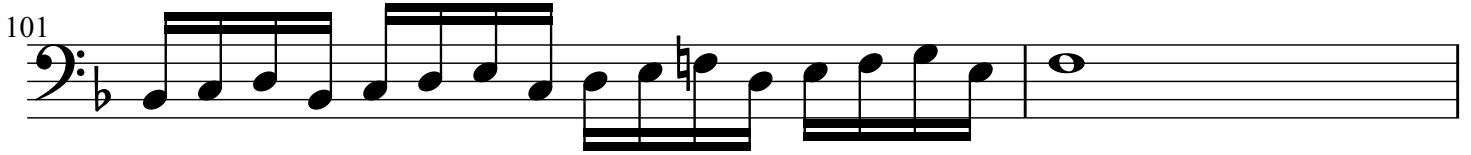

103

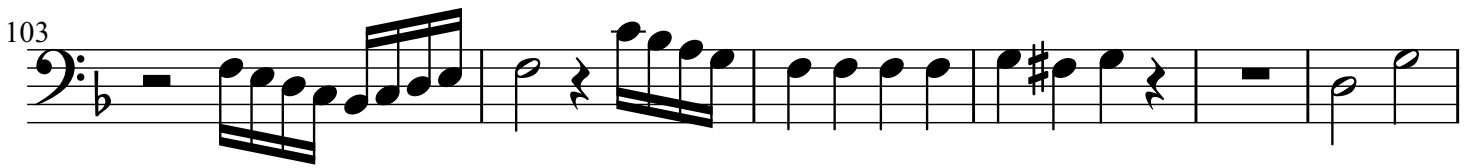

109

113

Eighth Variation

119

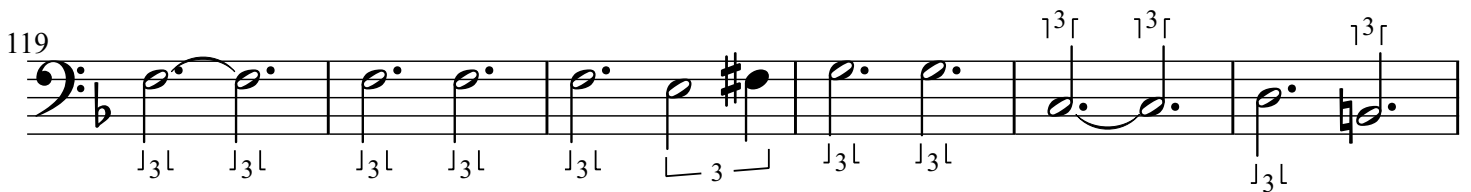

125

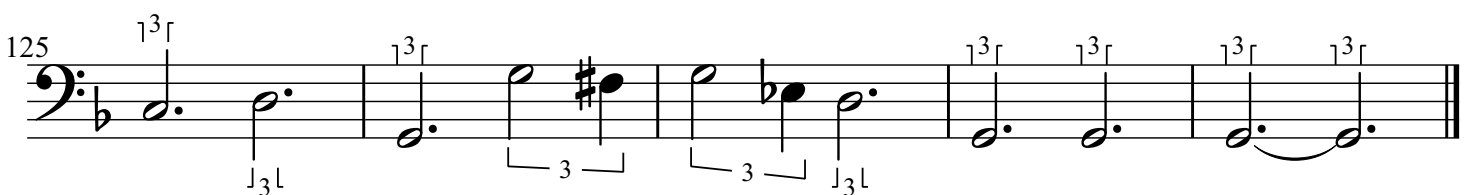

Pavana Hispanica

Poco Largo (♩ = 64)

First Variation

Harp

f

14

Second Variation

17

18

20

22

24

26

28

30

Third Variation

32

35

37

39

41

43

45

47

Fourth Variation

49

52

55

58

61

64

Fifth Variation

66

69

72

75

Sixth Variation

80

82

84

86

88

90

92

94

Seventh Variation

96

103

108

110

Eighth Variation

112

114

116

118

120

122

124

126

128

Pavana Hispanica

Poco Largo (♩ = 64)

First Variation

Violins 1

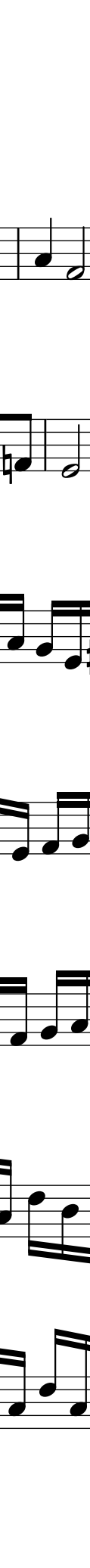

Second Variation

26  Musical notation for measures 26-27. Measure 26 contains six eighth-note chords. Measure 27 contains six eighth-note chords, with a sharp sign above the second measure.

28  Musical notation for measures 28-29. Measure 28 contains six eighth-note chords, with a sharp sign above the first measure. Measure 29 contains six eighth-note chords, with a sharp sign above the fifth measure.

31 *Third Variation*  Musical notation for measures 31-32. Measure 31 contains six eighth-note chords. Measure 32 contains six eighth-note chords, with a double bar line and repeat sign at the beginning.

36  Musical notation for measures 36-37. Measure 36 contains six eighth-note chords. Measure 37 contains six eighth-note chords.

43 *Fourth Variation*  Musical notation for measures 43-44. Measure 43 contains six eighth-note chords, with a sharp sign above the second measure. Measure 44 contains six eighth-note chords, with a double bar line and repeat sign at the beginning.

51  Musical notation for measures 51-52. Measure 51 contains six eighth-note chords, with a sharp sign above the second measure. Measure 52 contains six eighth-note chords.

57  Musical notation for measures 57-58. Measure 57 contains six eighth-note chords. Measure 58 contains six eighth-note chords, with a sharp sign above the second measure.

Fifth Variation

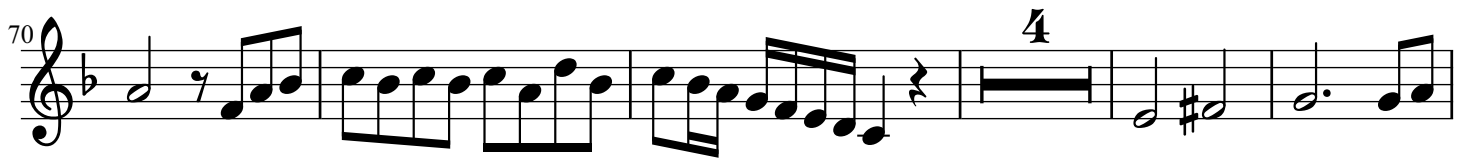

Sixth Variation

Seventh Variation

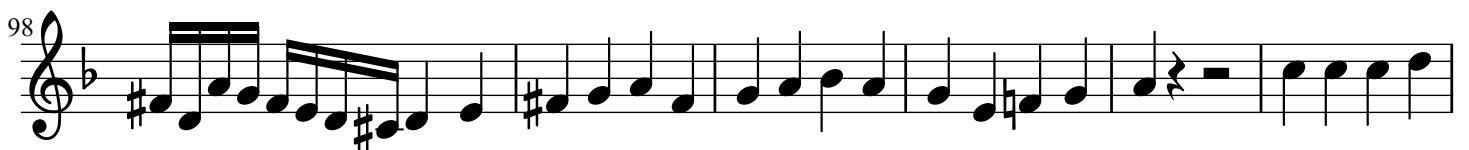
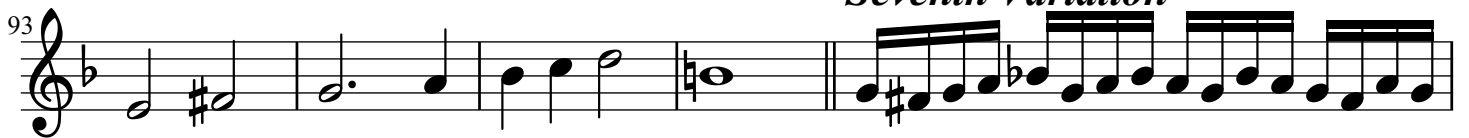

104

3

Eighth Variation

111

3

114

3

120

3

123

3

125

3

Pavana Hispanica

Poco Largo (♩ = 64)

First Variation

Second Variation

Violins 2

13

f

18

2

26

3

Third Variation

33

14

Fourth Variation

49

54

59 **4** *Fifth Variation*

67 **3**

74

Sixth Variation
9

78

91

Seventh Variation
2

95

103

107

108

*Eighth
Variation
8*

109

121

123

125

Pavana Hispanica

Poco Largo ($\text{♩} = 64$)

First Variation

Violas 

7 

Second Variation

13 

22 

Third Variation

30 

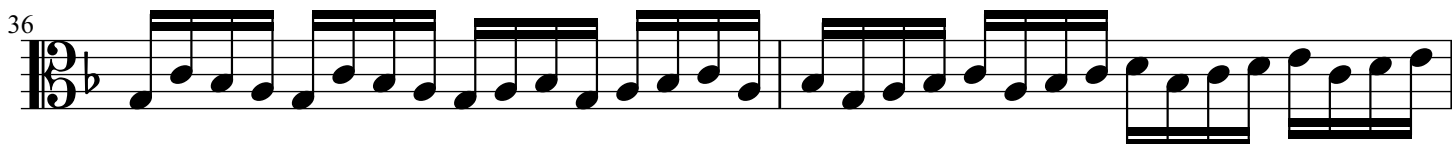
36 

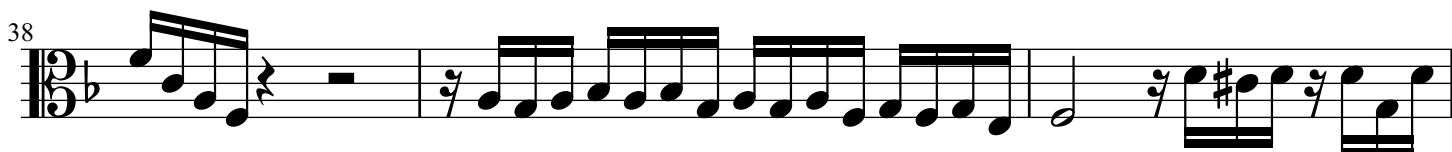
38 

41

43

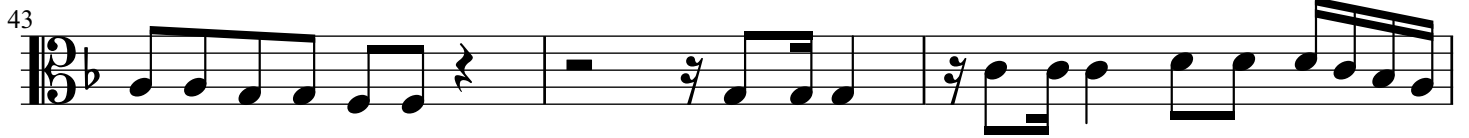

46

2 *Fourth Variation*

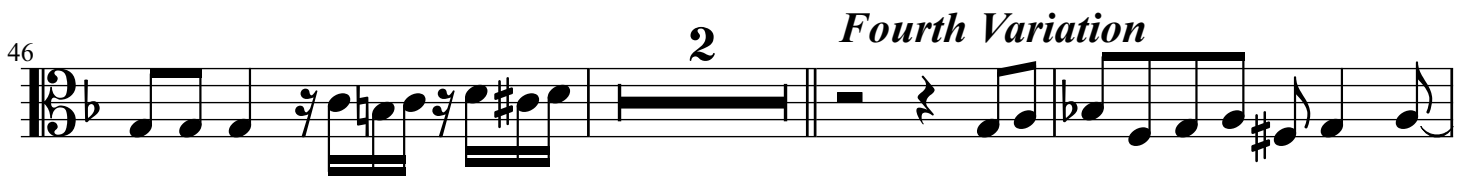

51

56

61

Fifth Variation

68

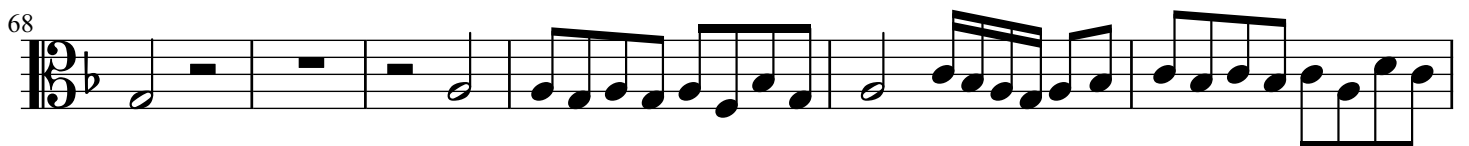

74

77

Sixth Variation

81

83

85

89

92

97 *Seventh Variation* 3

104

106

108

112 *Eighth Variation* 3

119

125

Pavana Hispanica

Poco Largo (♩ = 64)

First Variation

Violoncellos

f

8

Second Variation

15

24

Third Variation

30

36

41

44

Fourth Variation

46

53

60

Fifth Variation

64

69

75

Sixth Variation

80

84

87

93

Seventh Variation

95

99

100

101

104

109

Eighth Variation

113

118

124

Pavana Hispanica

Poco Largo (♩ = 64)

First Variation

Double Basses

8 *f*

Db.

8

Second Variation

Db.

14 8

Db.

22 8

Db.

29 8

Third Variation

Db.

33 2 2 8

Db.

40 8

43
Dbs. 8

45
Dbs. 8

Fourth Variation

49
Dbs. 8

58
Dbs. 8

Fifth Variation

64
Dbs. 8

70
Dbs. 8

75
Dbs. 8

Sixth Variation

79
Dbs. 8

83
Dbs. 8

86
Dbs. 8

88
Dbs. 8

93
Dbs. 8

Seventh Variation

95
Dbs. 8

99
Dbs. 8

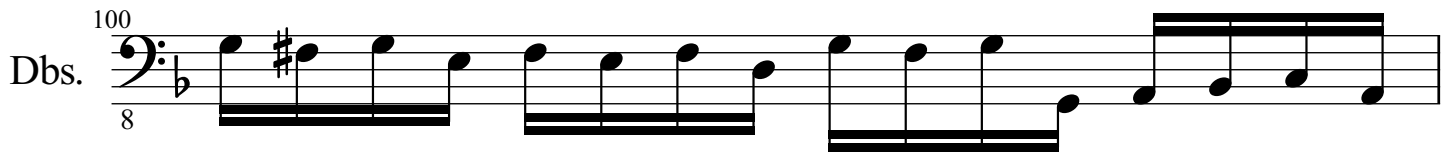
100
Dbs. 

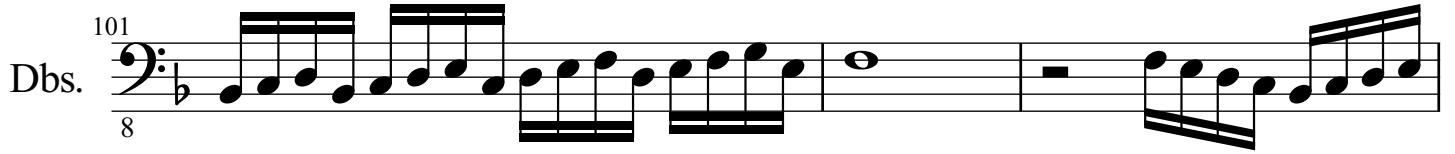
101
Dbs. 

104
Dbs. 

109
Dbs. 

Eighth Variation
113
Dbs. 

118
Dbs. 

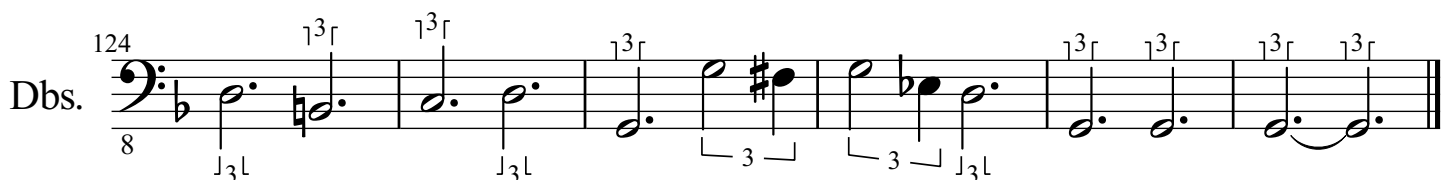
124
Dbs. 

Balleto del Granduca

Allegretto (♩ = 104)

First Variation

Flute

f

9

f *mf*

17

f

24

ff

Second Variation

f

30

33

mf

36

f

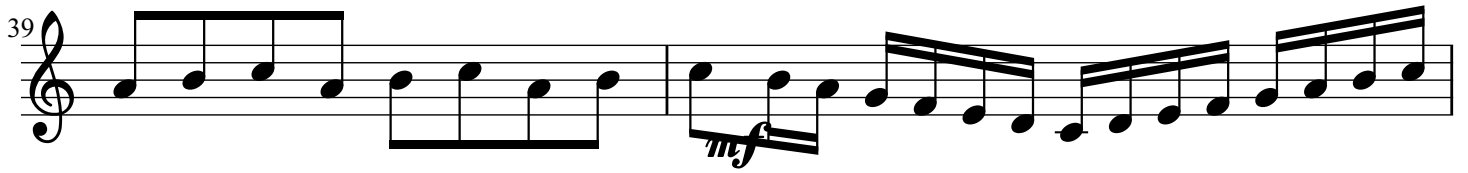
39 

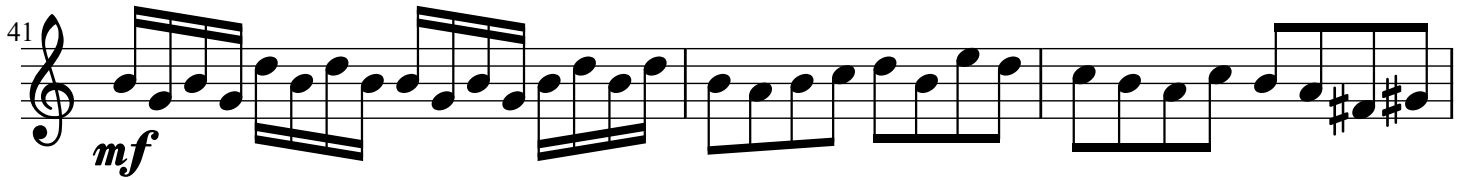
41 

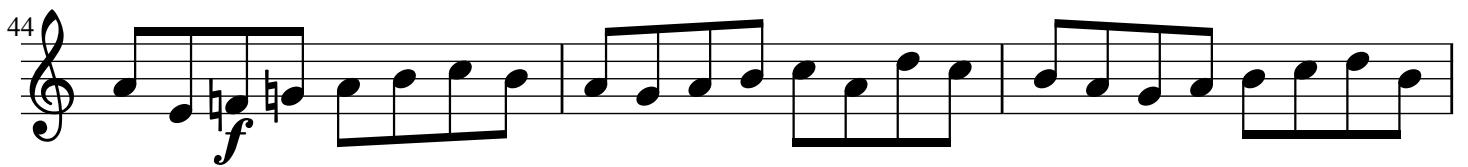
44 

47 

50 

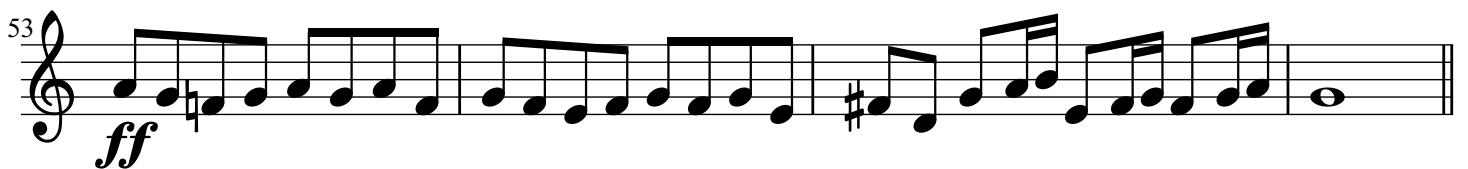
53 

57 *Third Variation* 

82 *Fourth Variation* Musical staff 82: Treble clef, starting with a dotted quarter note, followed by eighth-note patterns. Dynamics: *f*.

94

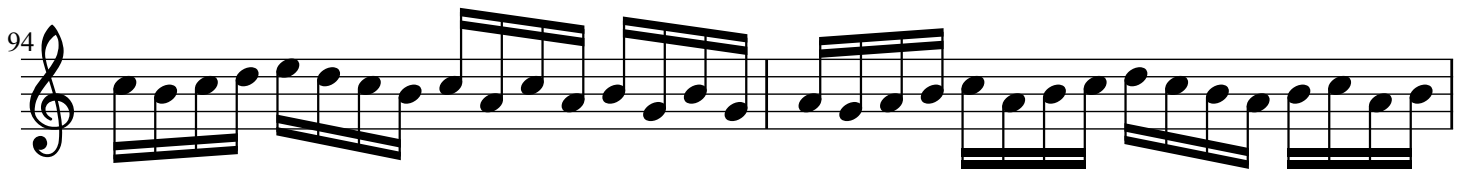

96

98

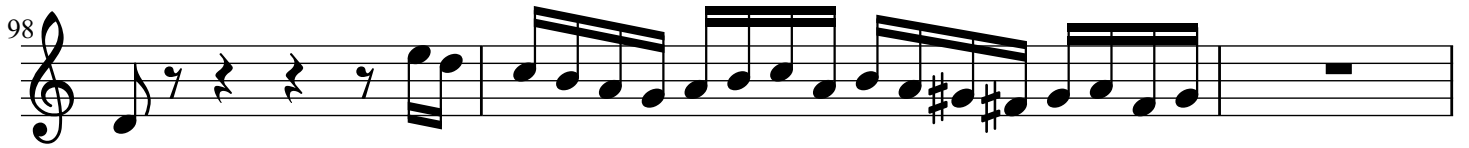

101

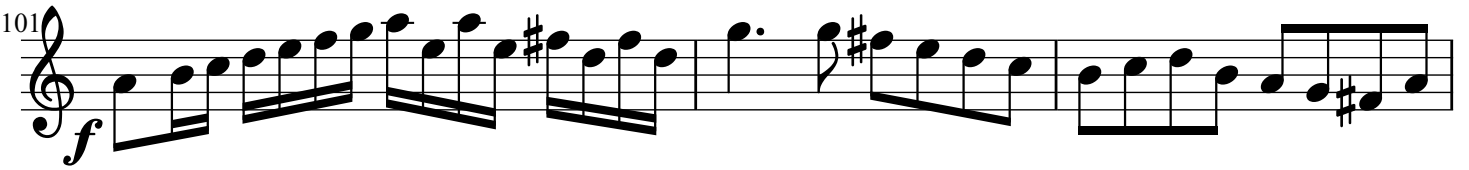

104

107

110

113 *Fifth Variation*
f

117
mf

121
f

124

128

132

136

Balletto del Granduca

Allegretto (♩ = 104)

First Variation

Oboe

f *mf*

7

f

13

mf *f*

20

3 4 *Second Variation* 2

ff *f* *mf*

35

2

f *mf*

45 **8** *Third Variation*

61

70 **8** *Fourth Variation*

86

95 **2** **13** *Fifth Variation*

114

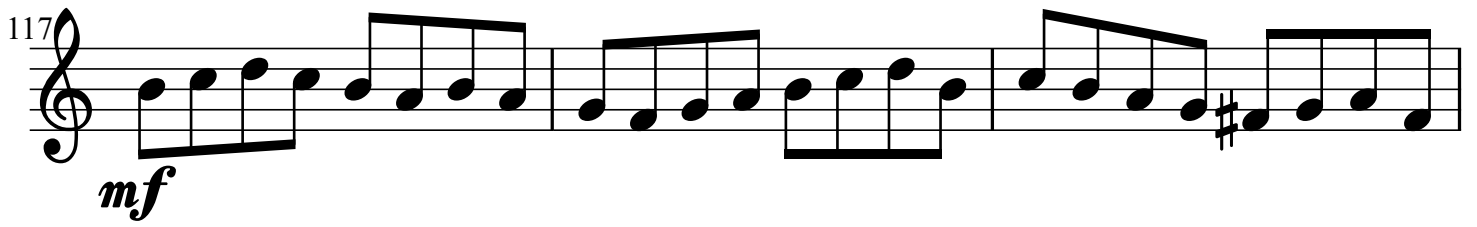
117 
mf

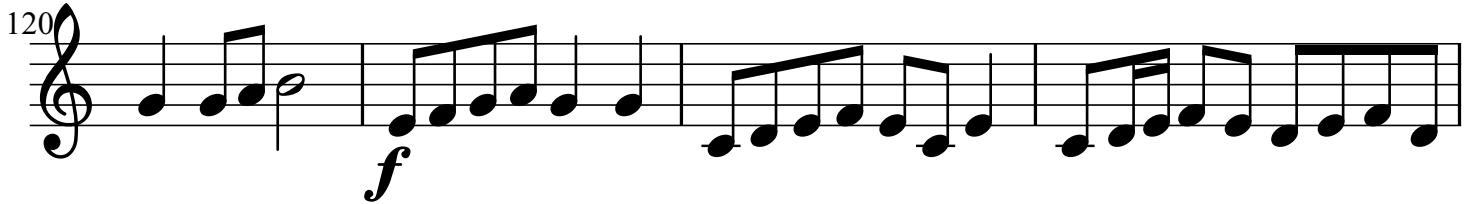
120 
f

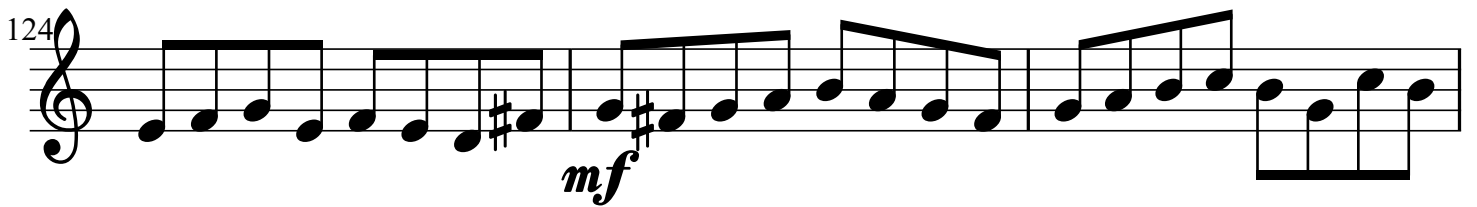
124 
mf

127 
f

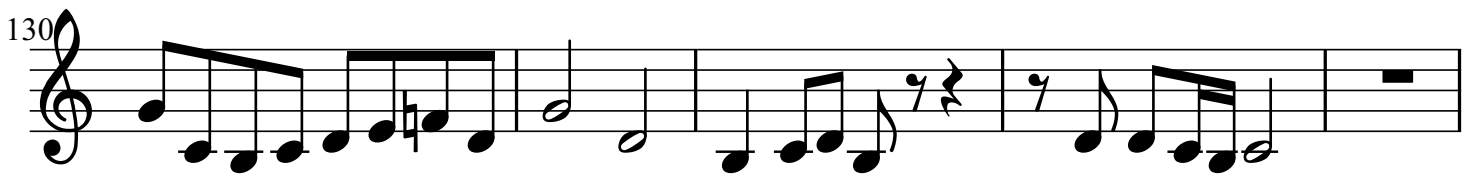
130 

135 
ff

Balletto del Granduca

Allegretto (♩ = 104)

First Variation

English Horn

f *mf*

7

f *mf*

15

f

22

ff

Second Variation

29

f *mf*

37

f *mf*

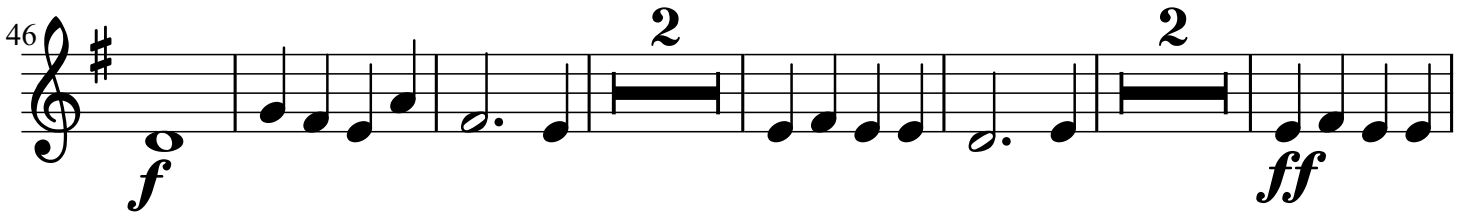
46 

Third Variation

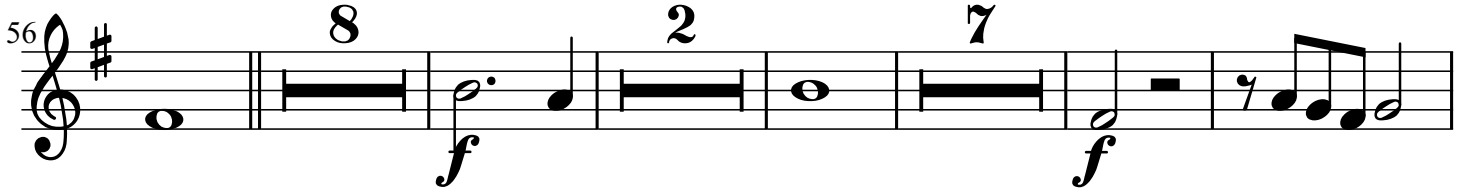
56 

78 

Fourth Variation

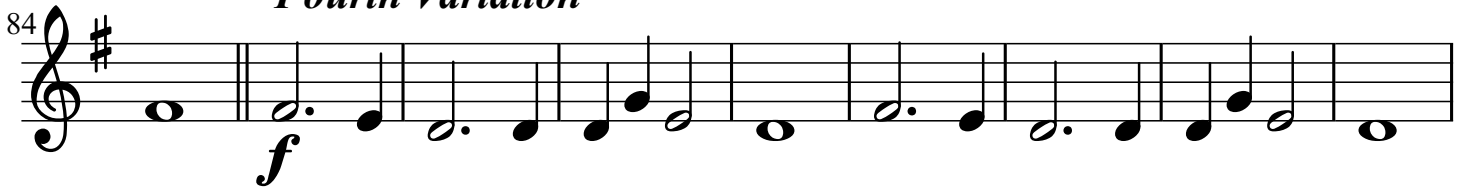
84 

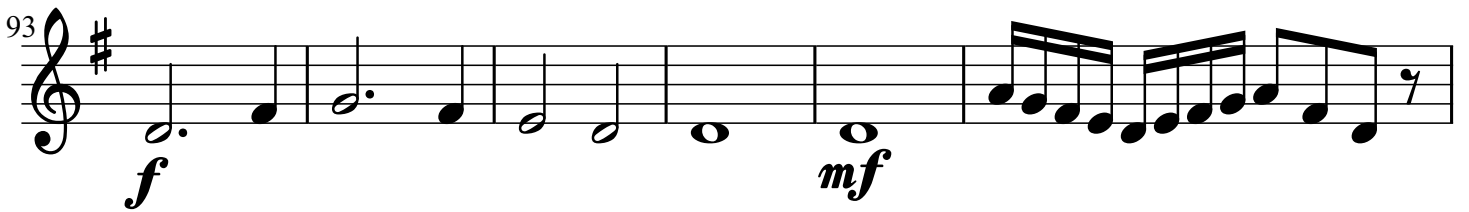
93 

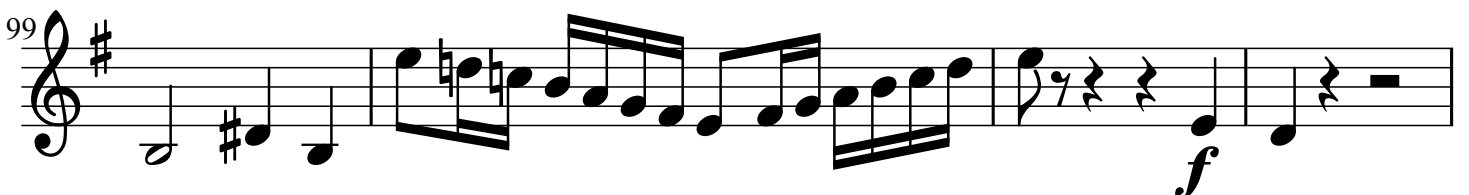
99 

103 **2**

ff

Fifth Variation
111

f

120

f *mf* *f*

130

7

135

ff

Balletto del Granduca

Allegretto (♩ = 104)

First Variation

Bassoon

f *mf*

8

f *mf*

17

f

Second Variation

23

ff *f*

30

mf *f*

38

mf *f*

48

53

ff

Third Variation

57

f

60

mf

63

f

66

69

mf

Fourth Variation

105

109

Fifth Variation

116

126

133

138

Balleto del Granduca

Allegretto (♩ = 104)

First Variation

Harp

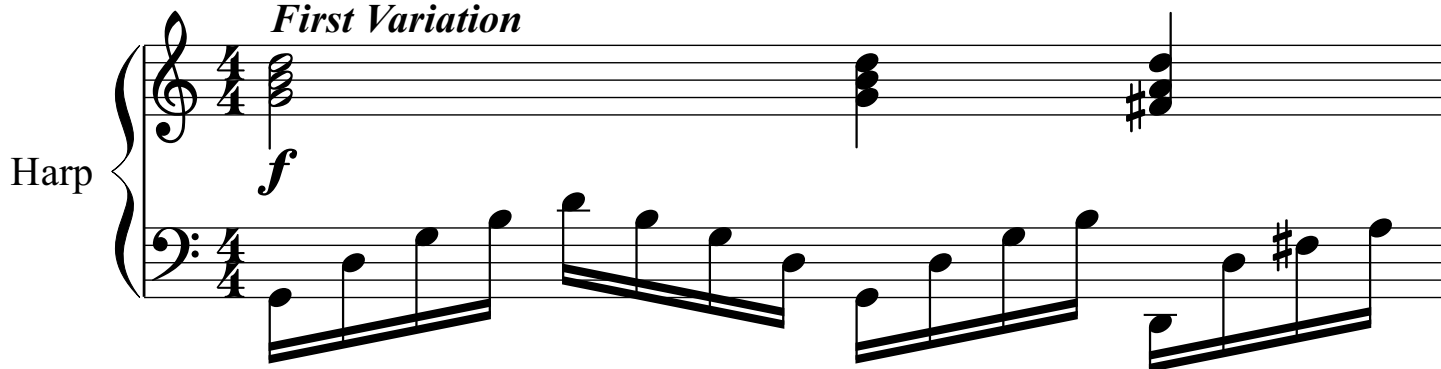

f

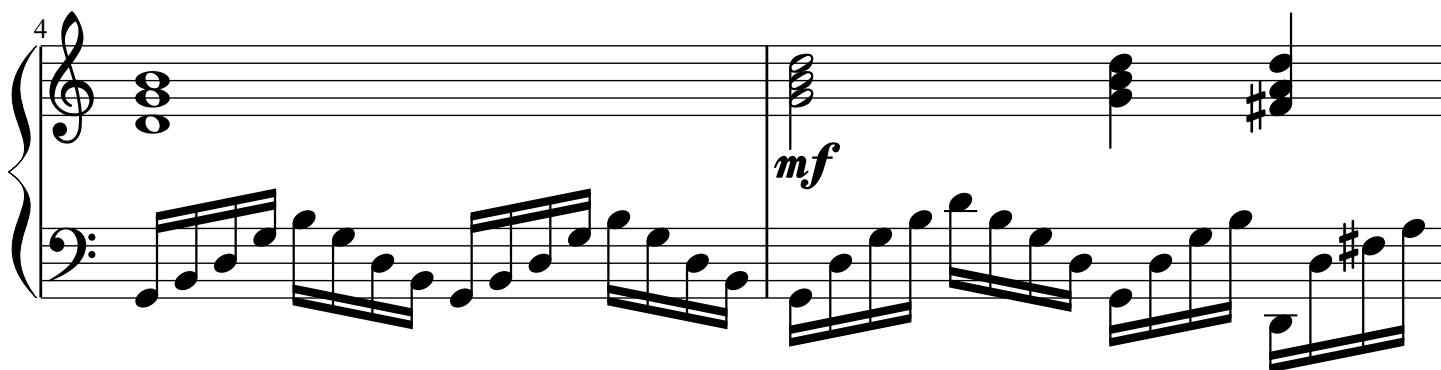
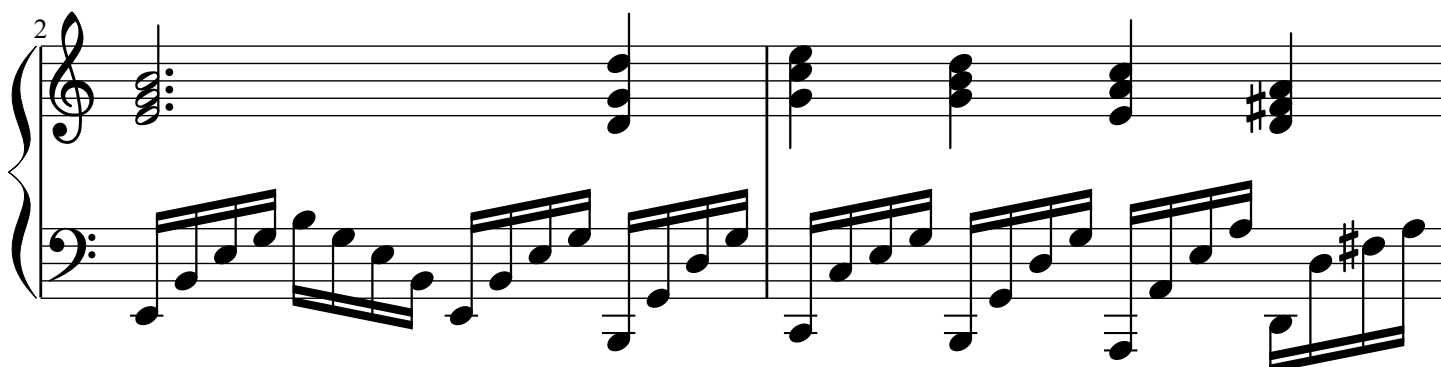

mf

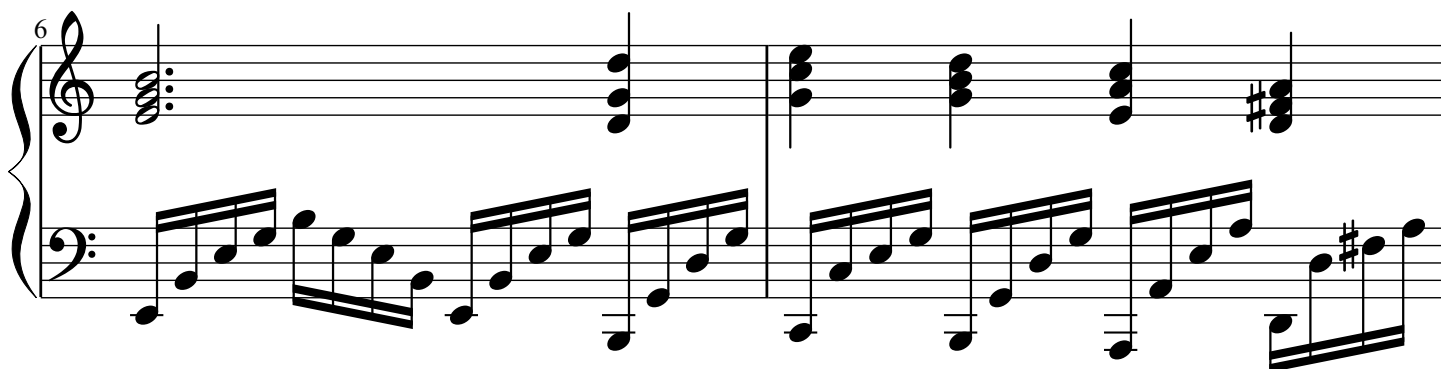

8

8

f

10

10

12

12

14

14

16

17

19

20

22

24

26

Second Variation

28

31

mf

34

37

f

40

mf

42

45

48

51

Third Variation

54

58

61

64

67

mf

71

74

77

80

ff

83

Fourth Variation

f

86

88

mf

90

92

94

96

98

100

102

105

107

109

ff

111

Fifth Variation

f

114

117

mf

120

f

123

mf

126

129

f

132

135

138

Balleto del Granduca

Allegretto (♩ = 104)

First Variation

Violins 1

f *mf*

9

f *mf*

17

f

24

ff *f*

Second Variation

30

33

mf

36

f

39

41

mf

44

f

47

50

53

ff

Third Variation

57

f *mf* *f*

67

mf *f*

76

ff

Fourth Variation

82

f

86

88

mf

90

92

f

94

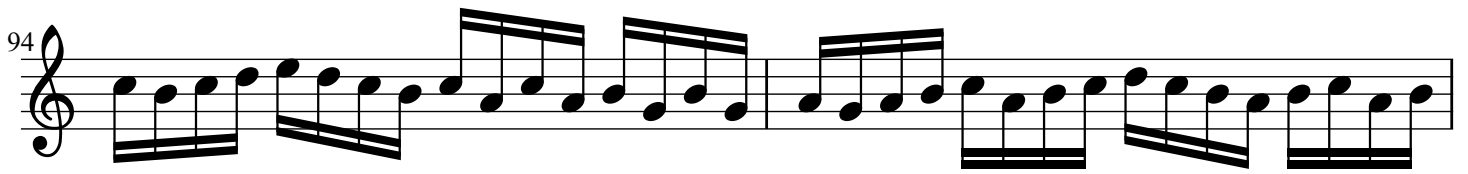

96

98

101

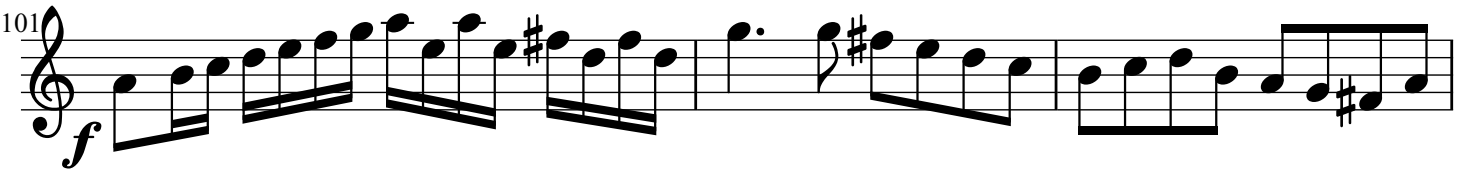

104

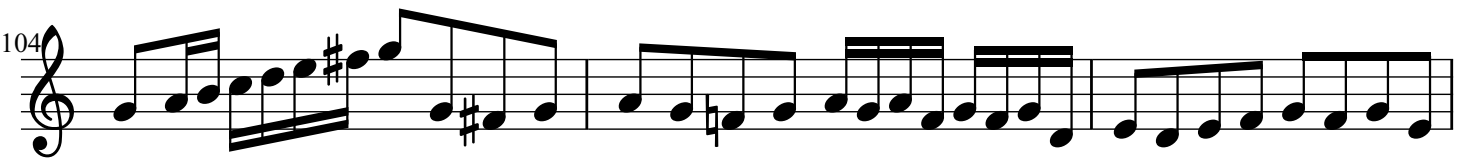

107

110

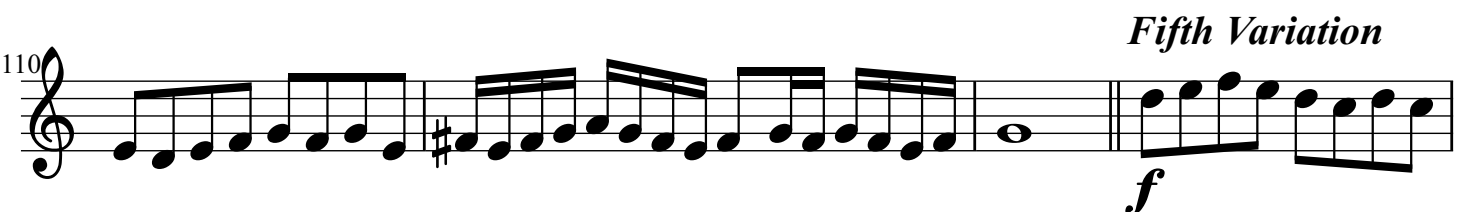

Fifth Variation

Balletto del Granduca

Allegretto (♩ = 104)

First Variation

Violins 2

f *mf*

f *mf* *f*

18 *Second Variation 2*

3 4 *f* *mf*

34

2 *f*

45 *Third Variation*

8 *f* *mf*

63

f *mf* *f*

74 *Fourth Variation*

8 *f* *mf*

Fifth Variation

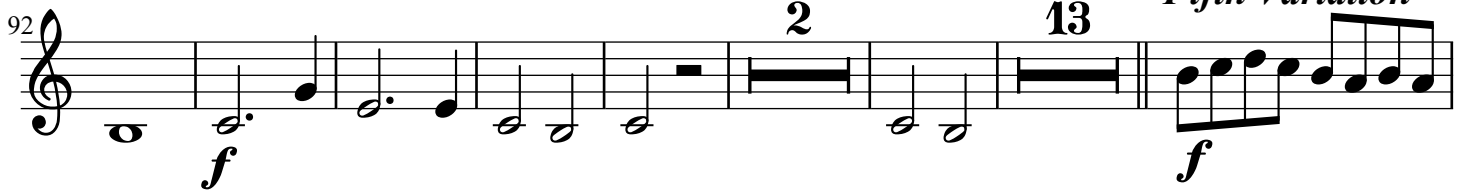
92 **2** **13**

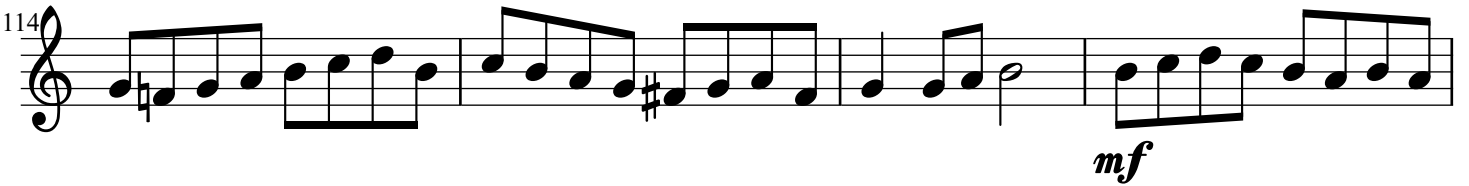
f *f*

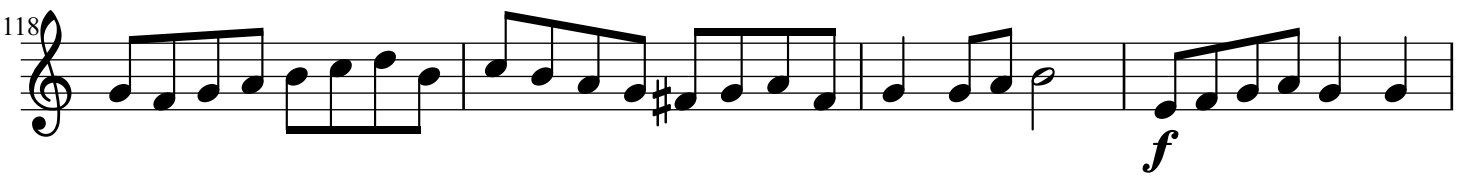
114

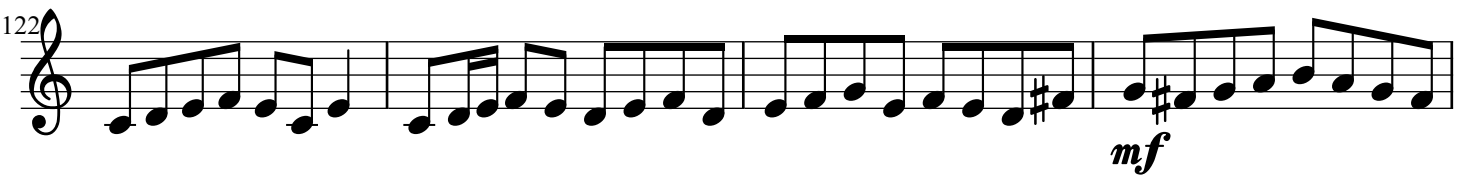
mf

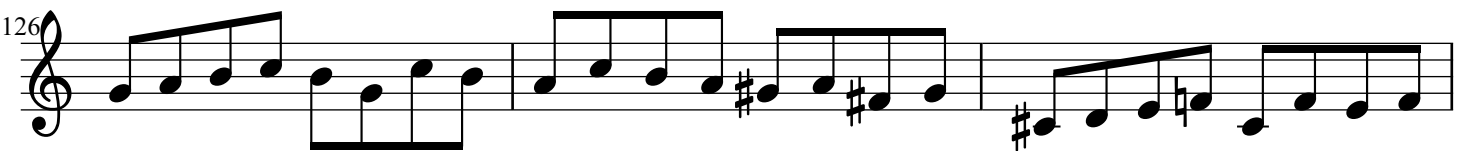
118

f

122

mf

126

mf

129

f

134

ff

Balletto del Granduca

Allegretto (♩ = 104)

First Variation

Violas

f *mf*

9

mf *f*

19

ff

Second Variation

27

f

36

f *mf* *f*

47

2 2 *ff*

Third Variation

57

8 2 7 *f* *f*

Fourth Variation

80 *ff* *f*

88 *mf* *f* *mf*

98 *mf*

101 *f* *2* *ff*

Fifth Variation

110 *f* *mf*

120 *f* *mf* *f*

131 *f*

138 *ff*

Balletto del Granduca

Allegretto (♩ = 104)

First Variation

Violoncellos

f *mf*

9

f *mf* *f*

18

ff

Second Variation

26

f *mf*

35

f *mf*

45

f

52

ff

Third Variation

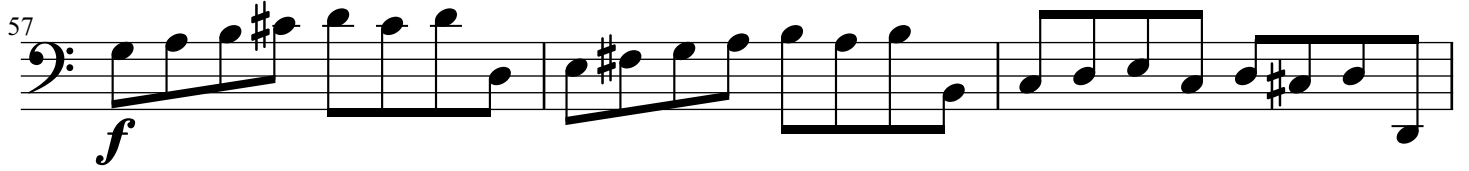
57 

60 

63 

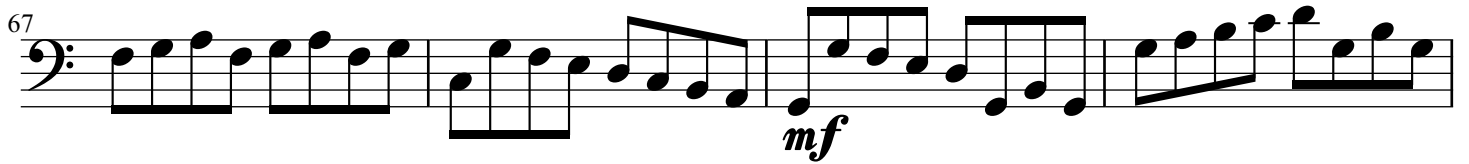
67 

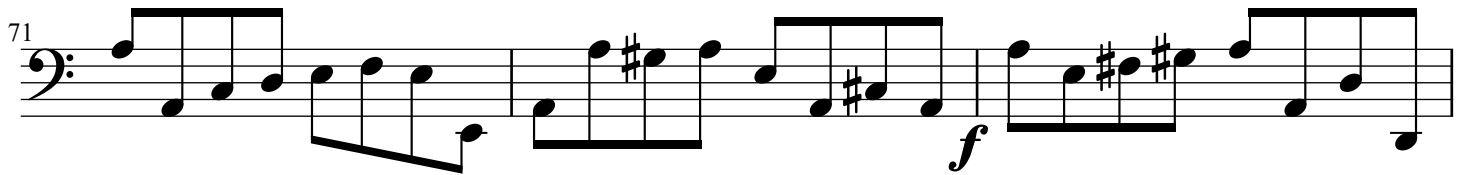
71 

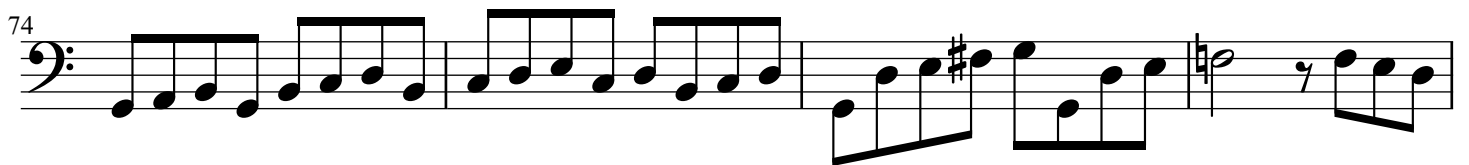
74 

78 

Fourth Variation

83 

93

f *mf* *f*

103

109

Fifth Variation

ff *f* *mf*

118

f *mf*

128

f

134

ff

Balletto del Granduca

Allegretto (♩ = 104)

First Variation

Double Basses

8 *f* *mf*

8 *f* *mf* *f*

8 *ff*

Second Variation

8 *f* *mf*

8 *f* *mf*

8 *f*

8 *ff*

Third Variation

57
8 *f*

60
8 *mf*

63
8 *f*

67
8 *mf*

71
8 *f*

74
8

78
8 *ff*

Fourth Variation

83
8 *f* *mf*

93
8
f *mf* *f*

103
8

109
8
ff *f* *mf*

Fifth Variation

118
8
f *mf*

128
8
f

134
8
ff

Toccata

Flute **Andante** (♩ = 96)

p *mp*

12

22

mf

31

36

38

47

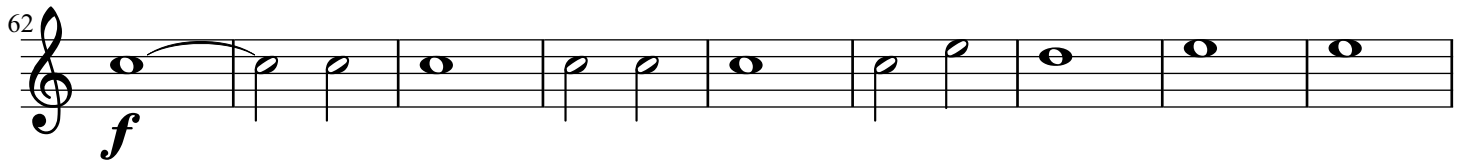
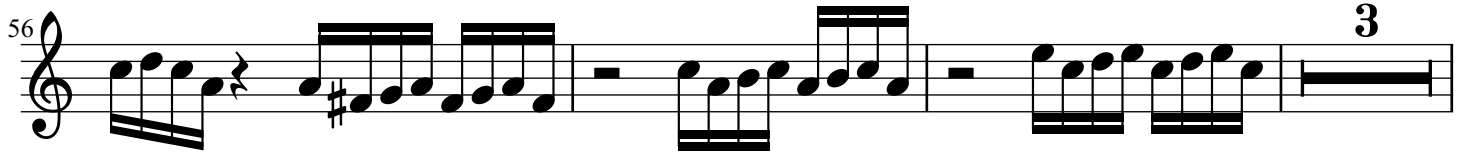
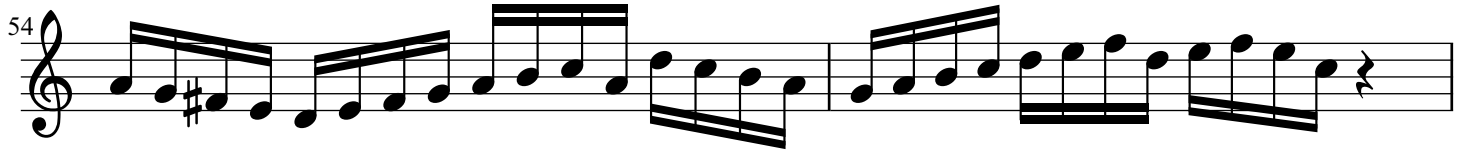

92 

98 

104 

106 

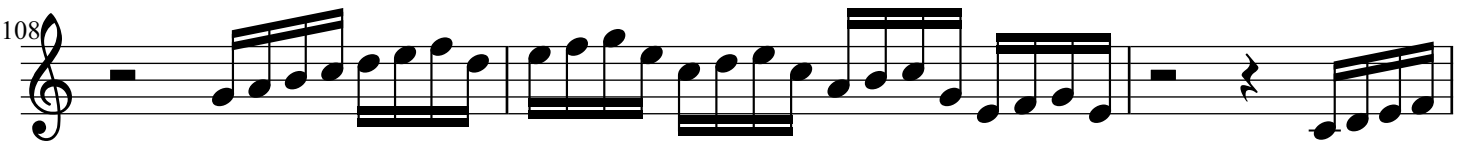
108 

111 

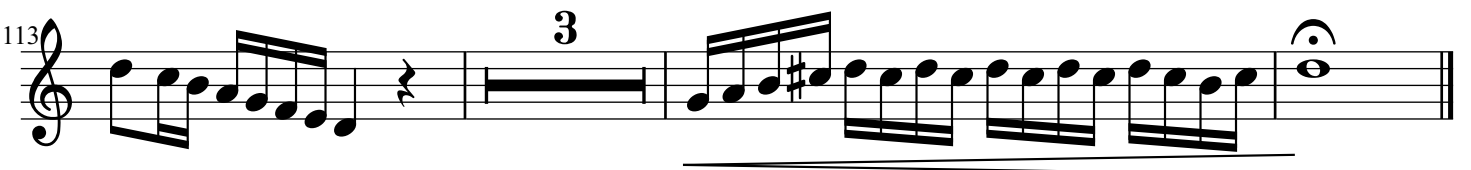
113 

Toccata

Andante (♩ = 96)

Oboe

3

p *mp*

14

mf

24

2

mf

38

48

52

56

Toccata

Andante (♩ = 96)

English Horn

70

80

84

91

100

109

115

Toccata

Andante (♩ = 96)

Bassoon

2

p *mp*

12

21

mf

26

30

34

42

44

46

54

60

62

64

66

68

70

74

77

81

89

93

96

ff

97

99

107

115

Toccata

Andante (♩ = 96)

Harp

6

6

mp

10

13

17

4

2

4

2

mf

28

31

37

45

52

65

74

77

80

84

88

90

92

95

97

99

102

104

106

108

110

112

114

116

Toccata

Violins 1 **Andante** (♩ = 96)

11

21

30

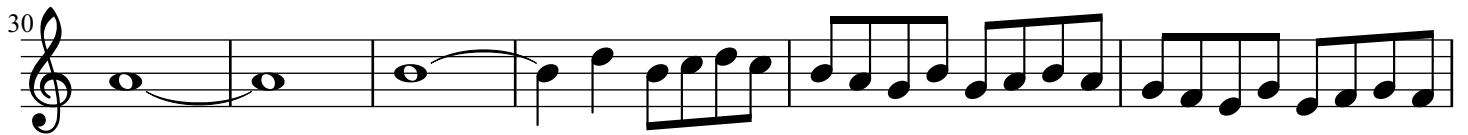

36

38

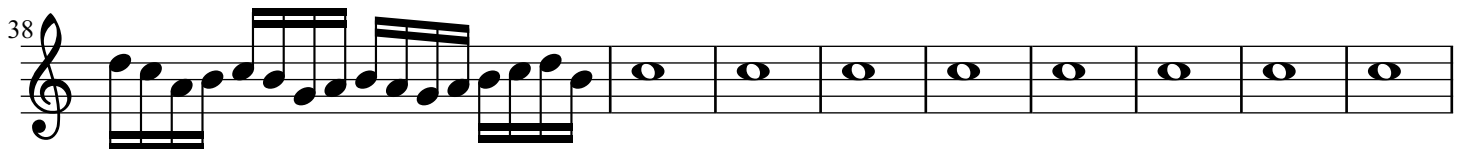

47

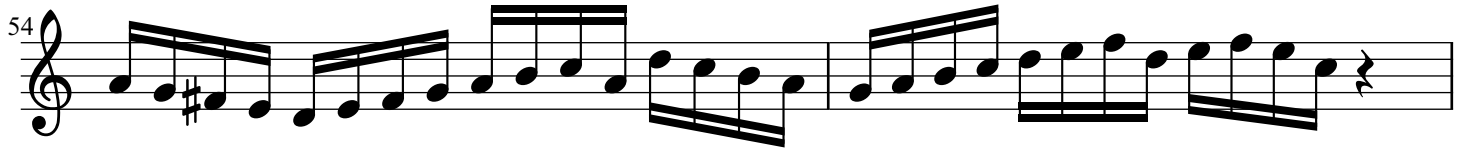

51 

54 

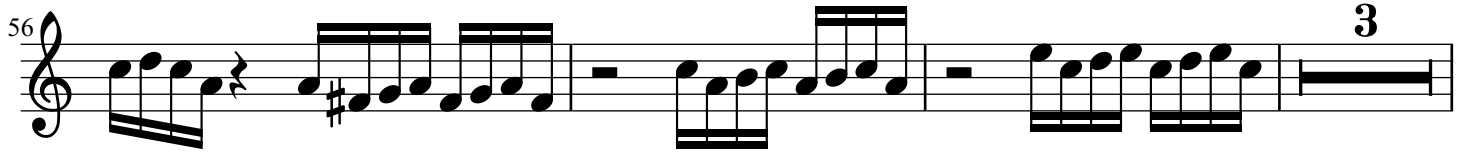
56 

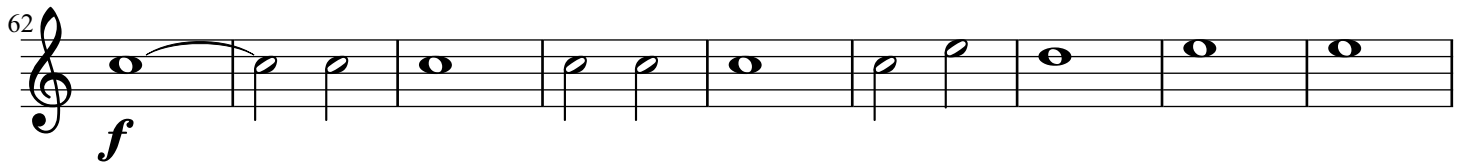
62 

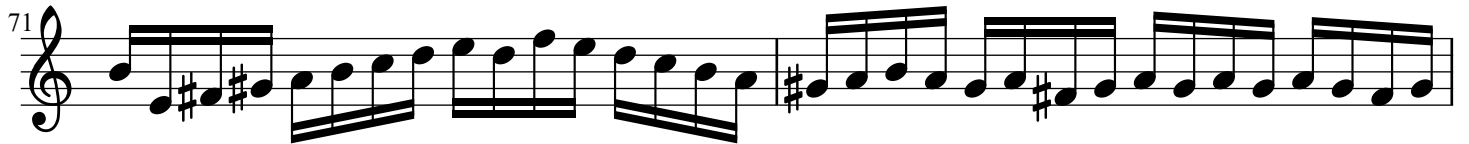
71 

73 

81 

89 

92 *ff*

98 2

104

106

109

111

113 3

Toccata

Andante (♩ = 96)

Violins 2

3

p *mp*

13

mf

24

2

38

38

48

48

52

52

56

56

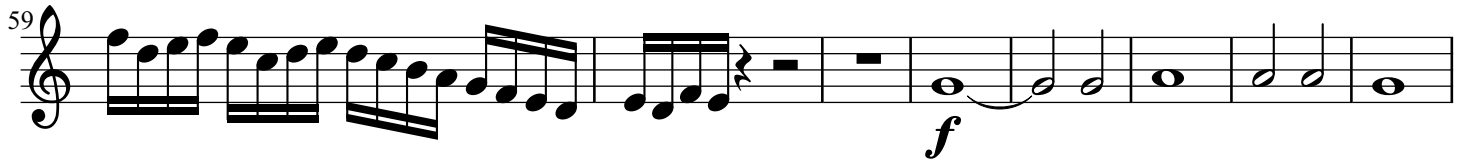
59  *f*

67 

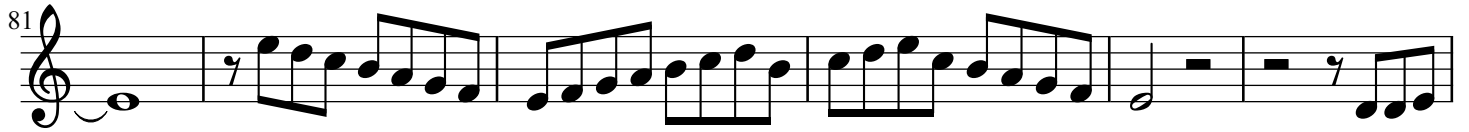
81 

87 

96  *ff*

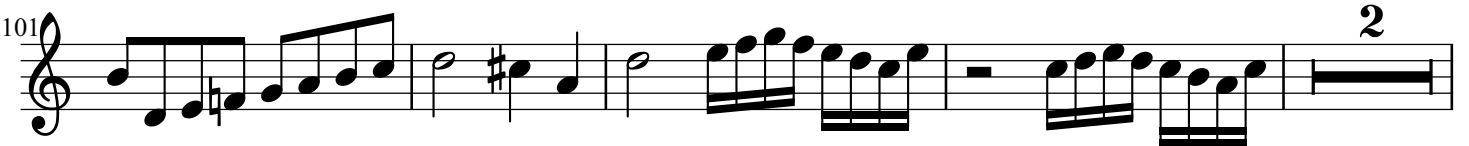
101  2

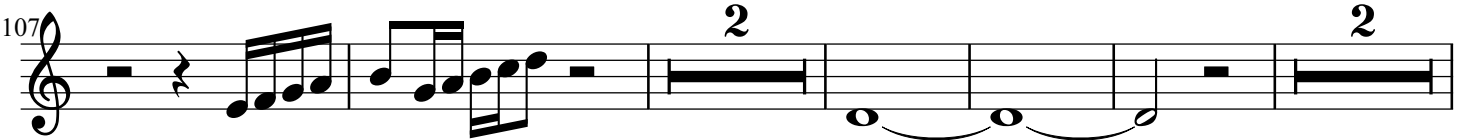
107  2 2

116 

Toccata

Andante (♩ = 96)

Violas

p *mp*

12

#

21

mf #

33

#

45

#

55

f

63

#

Toccata

Andante ($\text{♩} = 96$)

2

Violoncellos

42

44

46

54

60

62

64

66

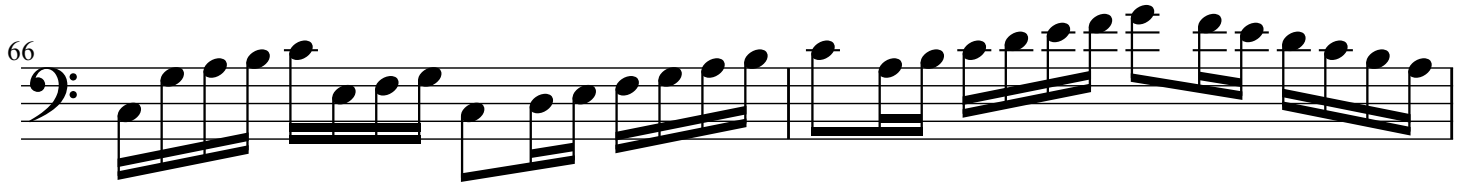

68

70

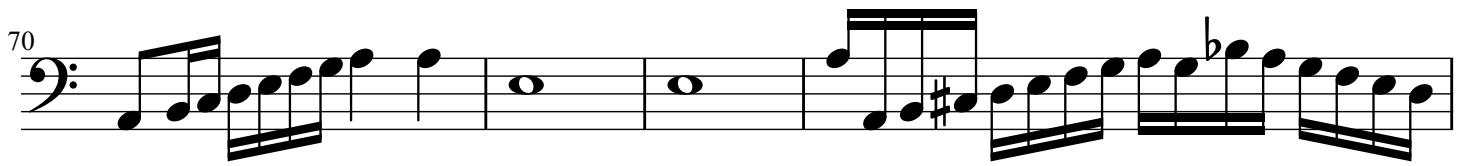

74

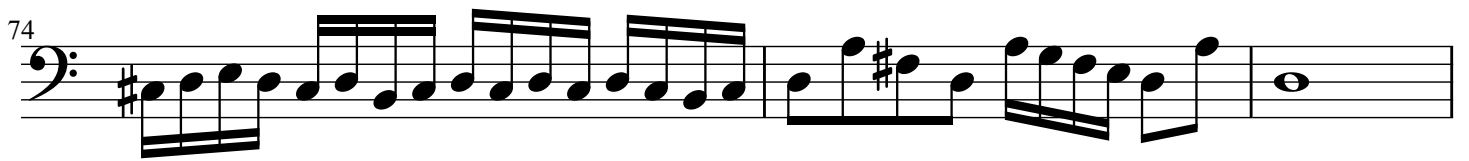

77

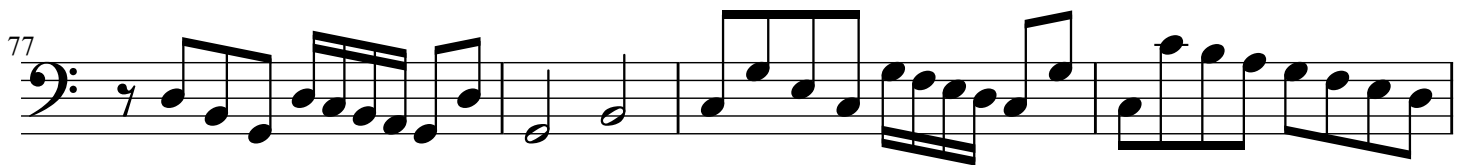

81

89

93

95

ff

97

99

107

115

42
8

44
8

46
8

54
8

60
8

62
8

64
8

66

8

68

8

70

8

74

8

77

8

81

8

89

8

93

8

95

ff

97

8

99

8

107

8

115

8

Ricercar

Flute **Andante** (♩ = 96)

f

9

2

19

30

37

45

2

54

61

71

76

81

85

89

95

100

106

108

116

127

134

187

192

197

203

209

214

222

226

3 3 3 3 3 3 3 3

229

3 3 3 3 3 3

233

3 3 3 3 3 3 3 3

237

3 3 3 3 3 3 3 3

241

3 3 3 3 3 3 3 3

244

3 3 3 3 3 3 3 3

246

3 3 3 3 3 3 3 3

249

250

251

253

255

258

262

268

277

287

291

294

296

298

Ricercar

Andante (♩ = 96)

Oboe

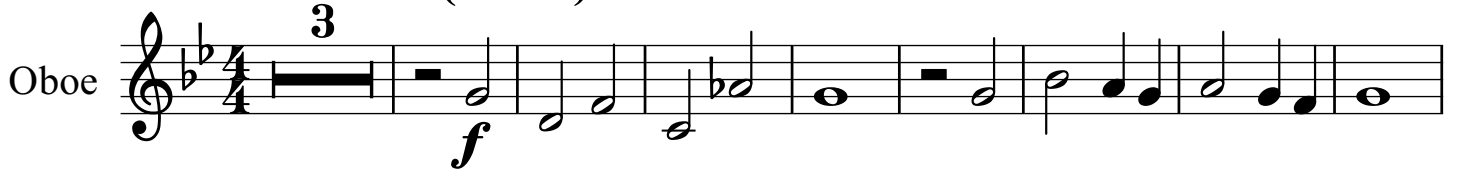

12

19

28

35

43

51

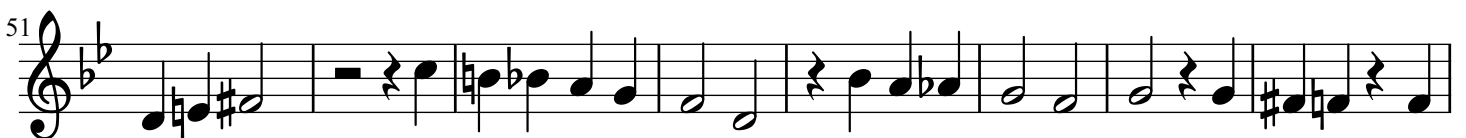

59

68

76

81

87

99

108

114

122

130

140

153

162

168

175

181

188

195

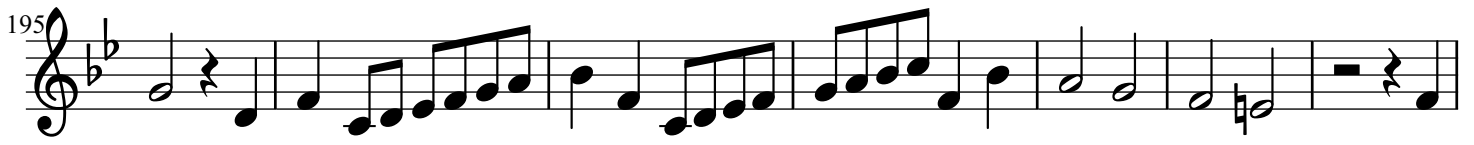

202

209

215

221

223

227

231

234

237

243

249 **5**

261

269

278

283

287

293 **4**

61

2

72

3

81

89

95

105

3

116

122

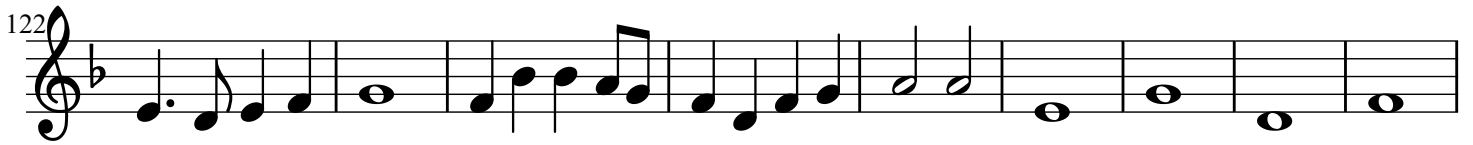

170

177

185

189

193

199

206

211

214

217

220

223

230

233

239

244

251

253

255

259

264

271

278

283

287

292

295

297

Ricercar

Andante (♩ = 96)

Bassoon

11

f

20

2

f

33

2

45

2

55

3

66

75 **2** **3**

86

93 **4**

103 **2**

112 **4**

122

132 **2**

137

141

147

153

159

167

175

183

196

203

209

213

216

219

223

230

235

240

246

249

256

262

272

283

289

294

298

Ricerca

Andante (♩ = 96)

Harp

23

29

34

39

44

50

55

60

66

72

75

78

82

85

88

91

95

99

104

107

109

114

119

124

129

133

137

141

146

151

154

157

162

167

172

176

180

183

187

190

193

197

201

205

207

209

211

213

215

218

220

222

224

226

228

230

232

234

236

239

241

243

245

246

248

249

250

251

253

255

257

261

263

269

274

280

283

286

289

292

294

295

296

298

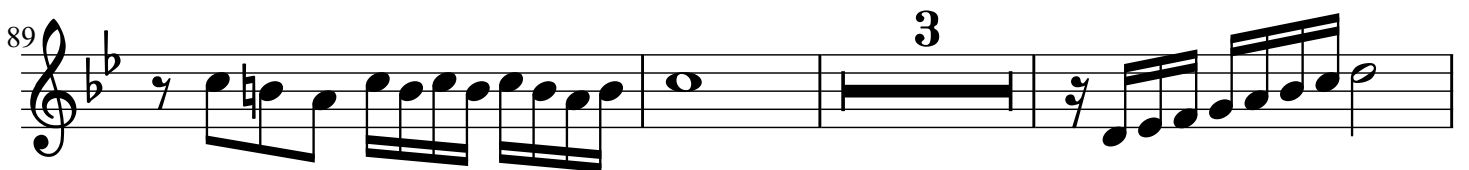
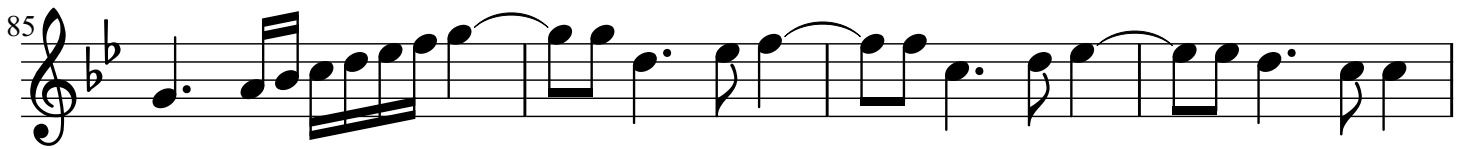
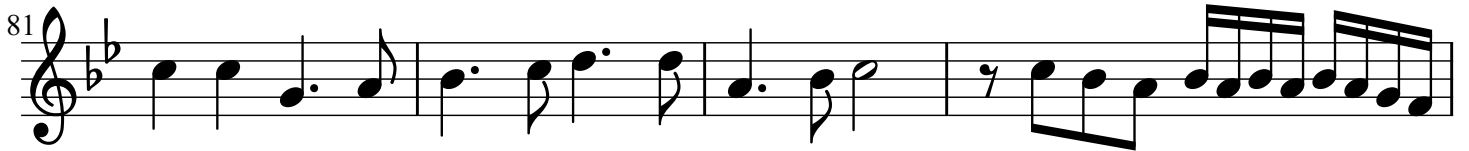

95

100

106

108

116

127

134

187

192

197

203

209

214

222

226

3 3 3 3 3 3 3 3

229

3 3 3 3 3 3

233

3 3 3 3 3 3 3 3

237

3 3 3 3 3 3 3 3

241

3 3 3 3 3 3 3 3

244

3 3 3 3 3 3 3 3

246

3 3 3 3 3 3 3 3

249

250

251

253

255

258

262

268

277

287

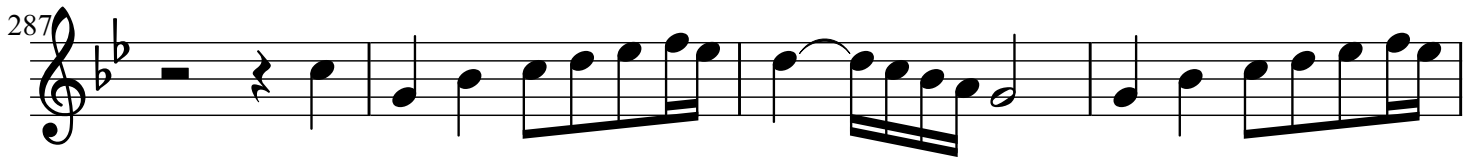

291

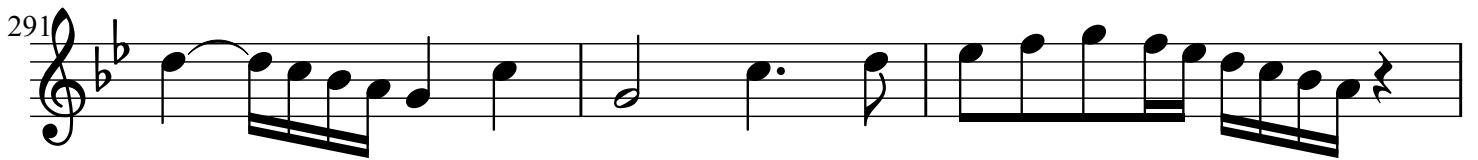

294

296

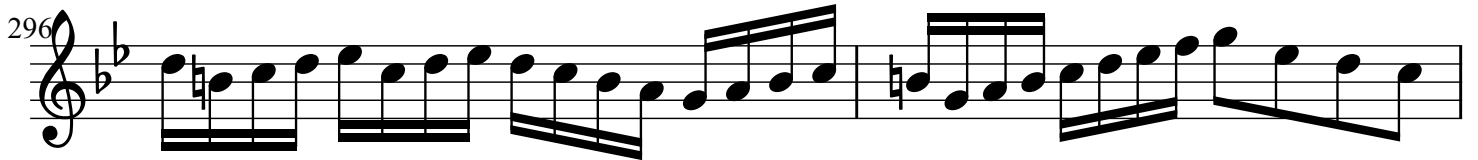

298

59

68

76

81

87

99

108

114

122

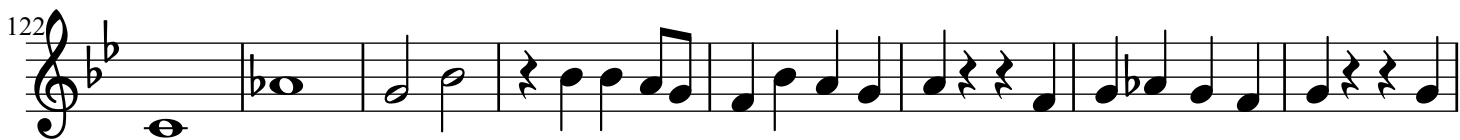

130

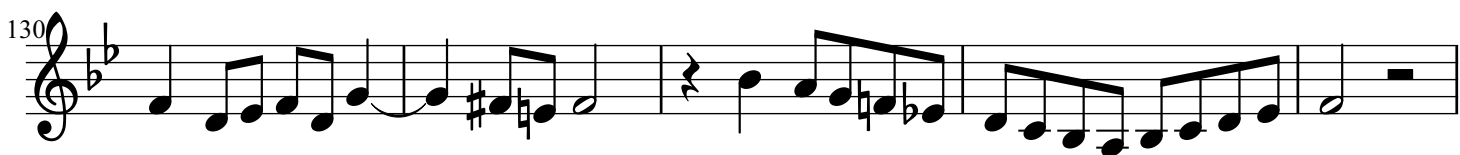

135

152

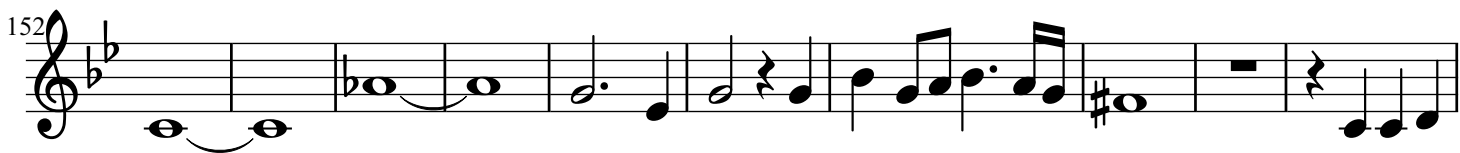

162

168

175

181

188

195

202

209

215

221

3 3 3 3

223

3 3 3 3 3 3 3 3

227

3 3 3 3 3 3

231

3 3 3 3 3 3

234

3 3 3 3 3 3

237

3 3 3 3 3 3

243

3 3 3 3 3 3

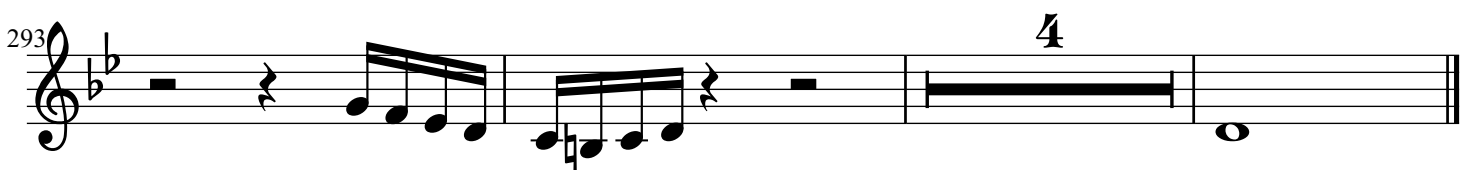
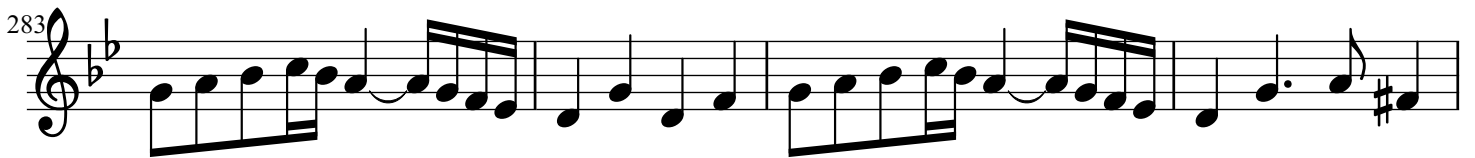

Ricercar

Andante (♩ = 96)

8

Violas

72

3

81

89

95

104

3

114

121

129

135

139

145

152

158

171

178

185

189

193

200

207

211

214

217

220

223

230

234

241

245

251

253

255

259

263

270

Ricercar

Andante (♩ = 96)

Violoncellos

11

19

2

2

32

2

43

2

2

54

3

65

65

74 **2** **3**

86

93 **4**

103 **2**

112 **4**

122

132 **2**

137

141

147

153

159

167

175

183

196

203

209

213

216

219

Ricercar

Andante (♩ = 96)

Double Basses

11

8

19

2

8

30

2

2

8

42

2

8

52

2

3

8

64

8

136

8

140

8

146

8

152

8

157

8

165

8

174

8

181

8

194

8

201

8

208

8

212

8

216

8

219

8

223

8

230

8

3

3

235

8

3

3

3

3

239

8

3

245

8

3

247

8

3

252

8

3

259

8

266

8

277

2

8

286

8

292

8

296

8