

Harasimiuk Piotr Tomasz

Arranger, Composer, Publisher

Poland, Mazowickie

About the artist

My name is Piotr Tomasz Harasimiuk and was born in Warsaw (in 1973). From the city that I tied his career and music. I graduated from school, specializing in musical instrument fitter and secondary music school (AMA). Teaching composition and arrangement won by self-taught. I worked for a known time too sure the company building the Warsaw authorities (Zygmunt Kaminski) For 13 years I use (work) as an organist at parishes in Warsaw and I make arrangements for soloists and instrumentalists in his home studio audio-midi. Also currently working as an office manager in the company of my father dealing with historical preservation.

To contact me you can use the languages: English, Italian and German.

Qualification: classical, pop, disco, dance, romantic music

Associate: ZAKS

Artist page : www.free-scores.com/Download-PDF-Sheet-Music-pharasimiuk.htm

About the piece

| | |
|-------------------------|-------------------------------------|
| Title: | Adagio et Allegro in d-moll |
| Composer: | Piotr Tomasz, Harasimiuk |
| Copyright: | Copyright © Harasimiuk Piotr Tomasz |
| Publisher: | Piotr Tomasz, Harasimiuk |
| Instrumentation: | Harpsichord, Violin |
| Style: | Classical |

Harasimiuk Piotr Tomasz on free-scores.com

This work is not Public Domain. You must contact the artist for any use outside the private area.

Prohibited distribution on other website.

- listen to the audio
- share your interpretation
- comment
- contact the artist

Adagio et Allegro

per violine et l'organo

Piotr Tomasz Harasimiuk

♩ = 60

ADAGIO

14

19

24

29

33 ♩ = 60

37

41

44

47

50

53

57

60

63

66

69

72

75

79

82

Part

Adagio et Allegro

per violine et l'organo

Piotr Tomasz Harasimiuk

$\text{♩} = 60$

ADAGIO

$\text{♩} = 60$

55

59

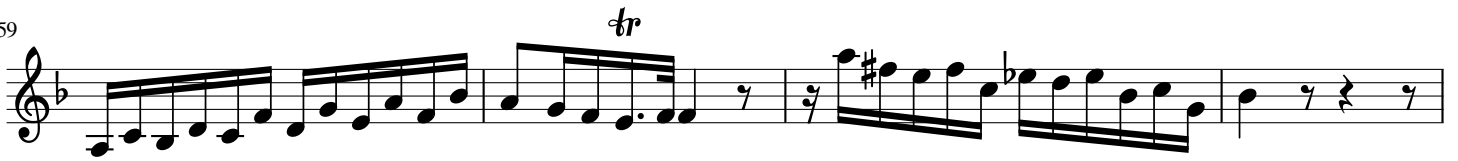

63

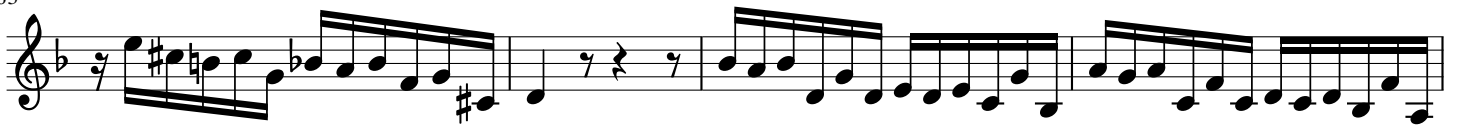

67

71

75

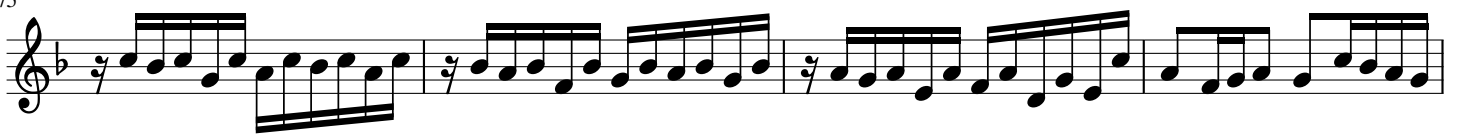

79

82

