

Jingle Bells

US-American Carol

James Pierpont, 1857

mf Dash - ing through the snow in a one horse o - pen slight, and
Bells on bob - tail ring, ma - king spi - rits bright, what

5 1.
o'er the fields we go, laugh - ing all the way.
fun it is to

9 2. Refrain
ride and sing a sleigh - ing song to - night. Jin - gle bells!
f

13
Jin - gle bells! Jin - gle all the way! Oh, what fun it

17 1. 2.
is to ride in a one horse o - pen sleight! one horse o - pen sleight!

22

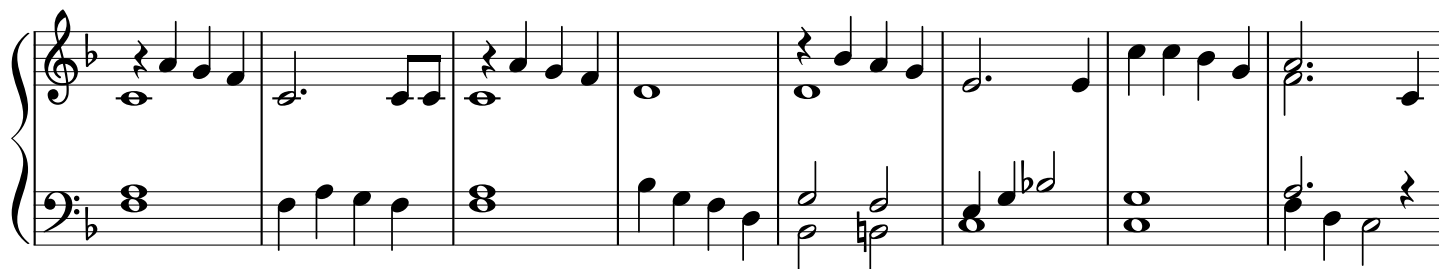

30

38

43

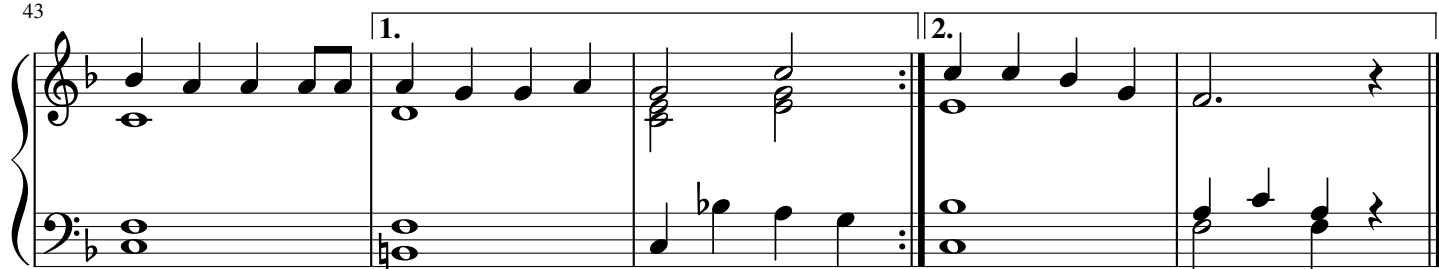

48

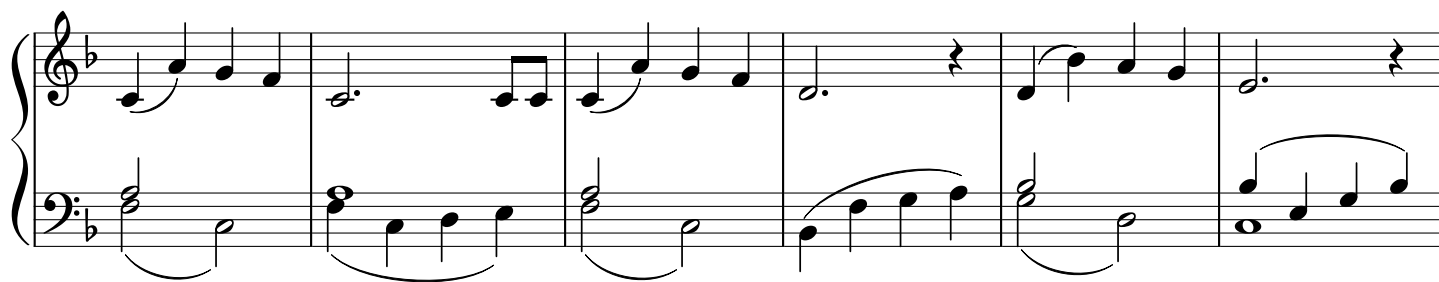

54

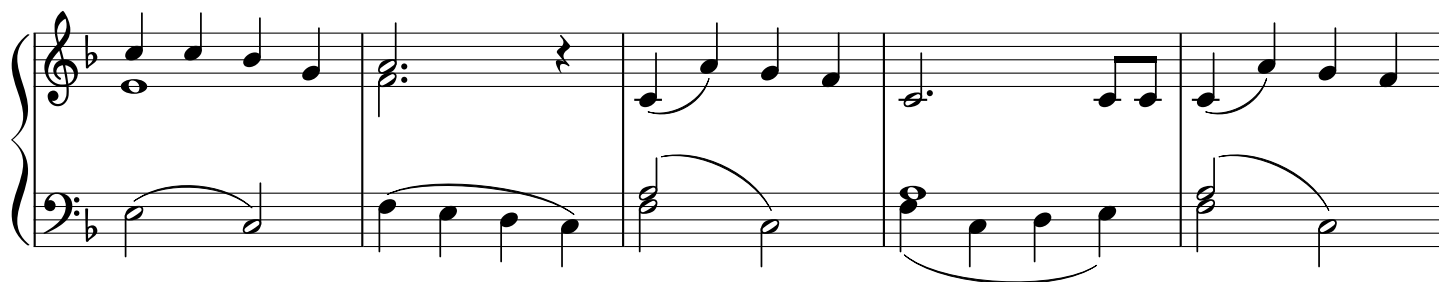

59

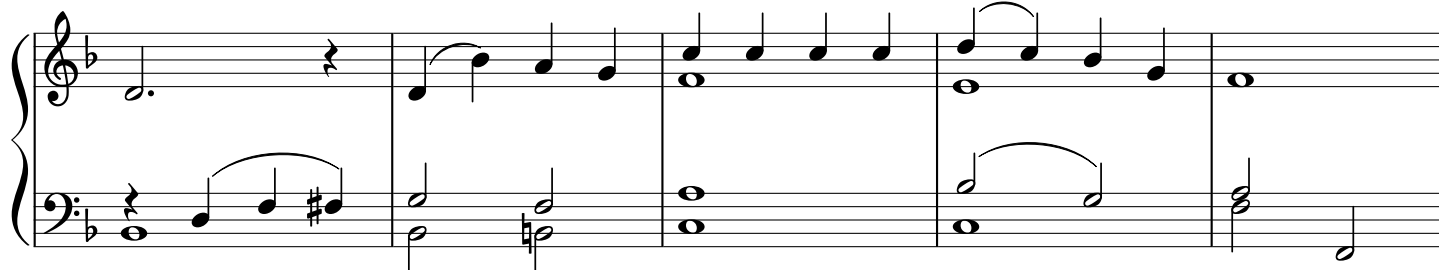

64

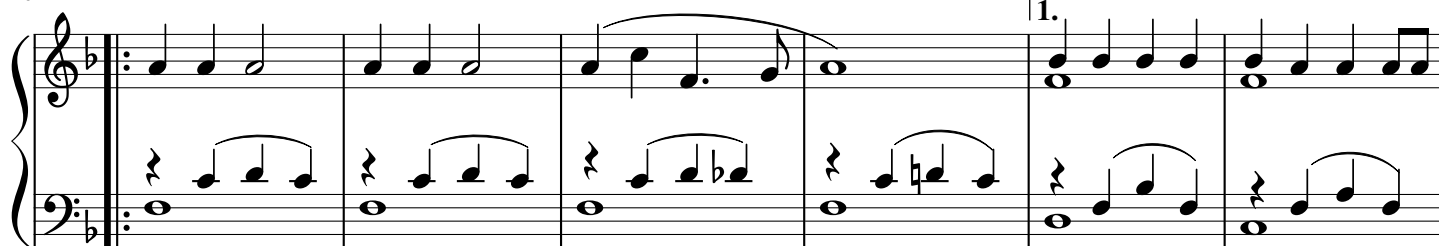

70

76

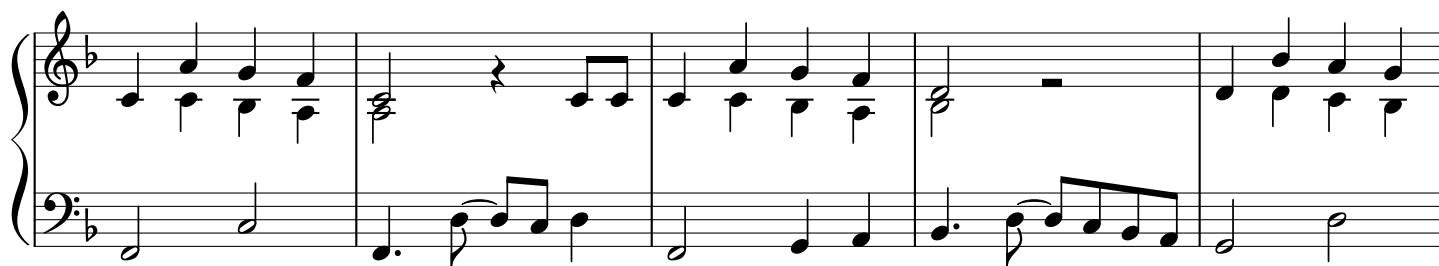

81

87

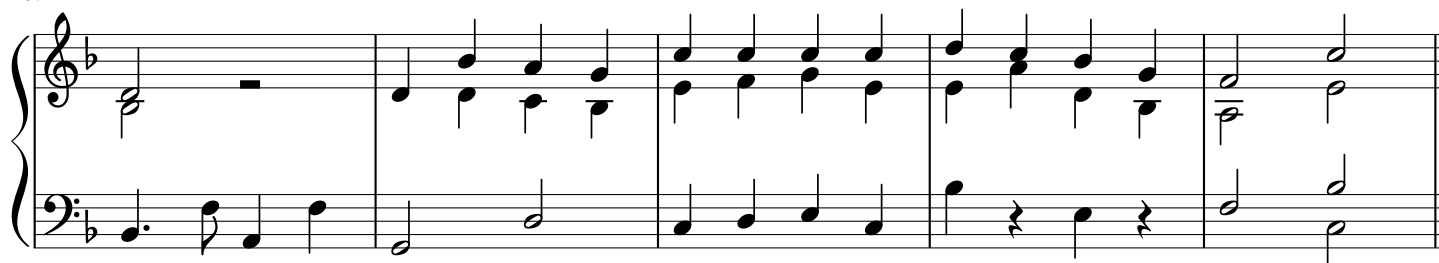

92

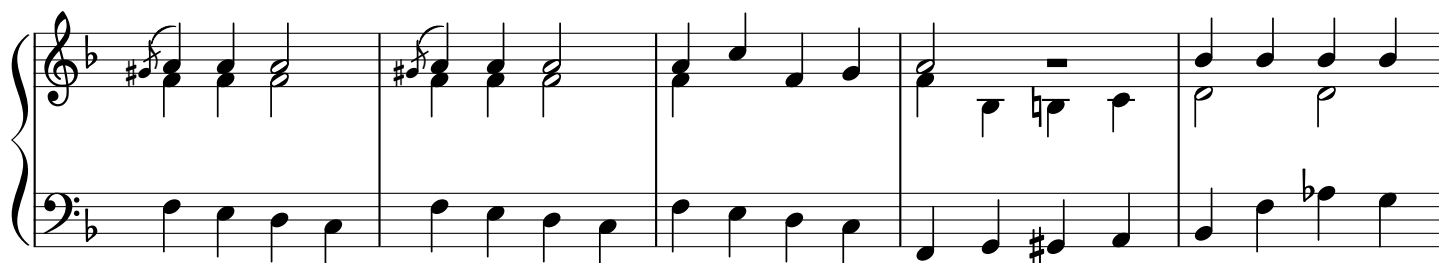

97

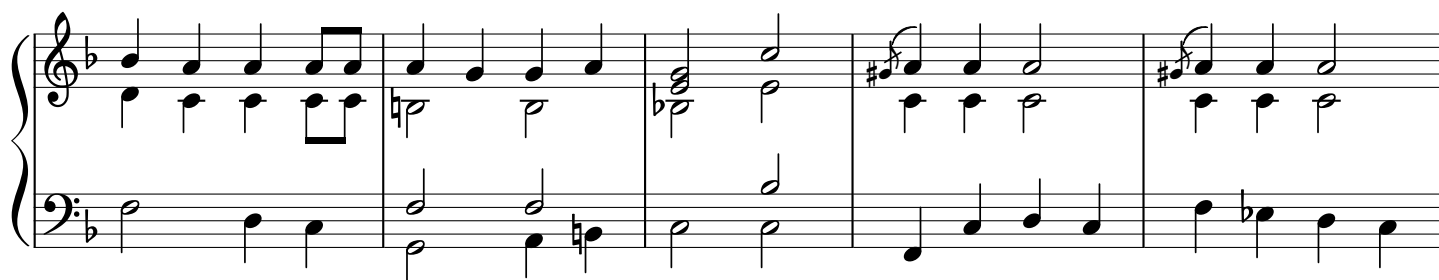

102

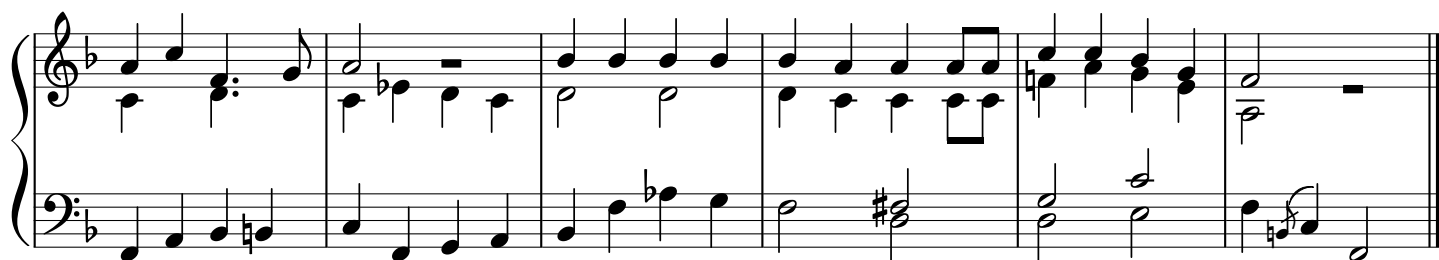

108

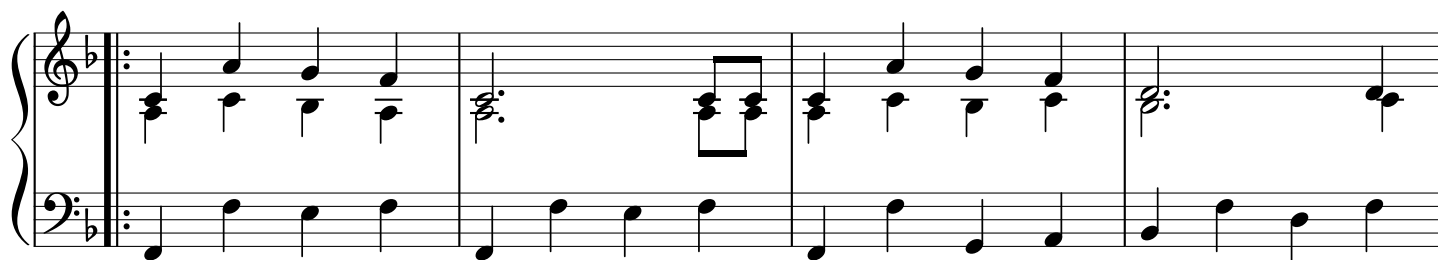

112

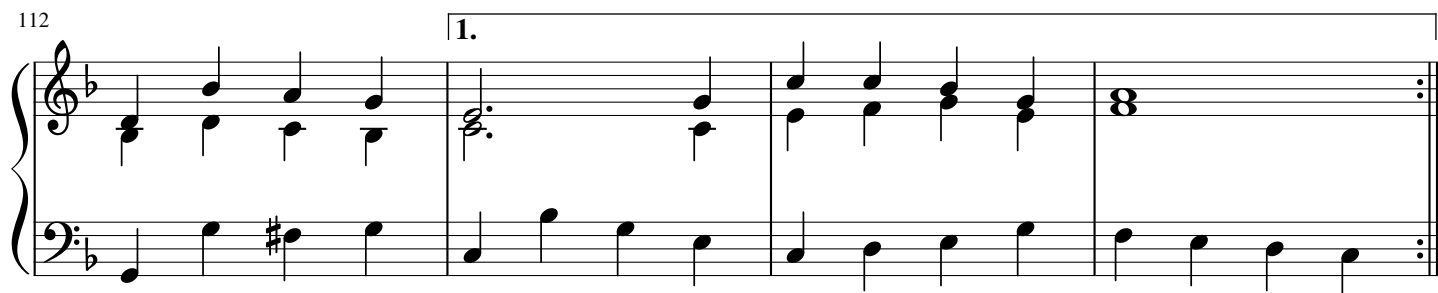

116

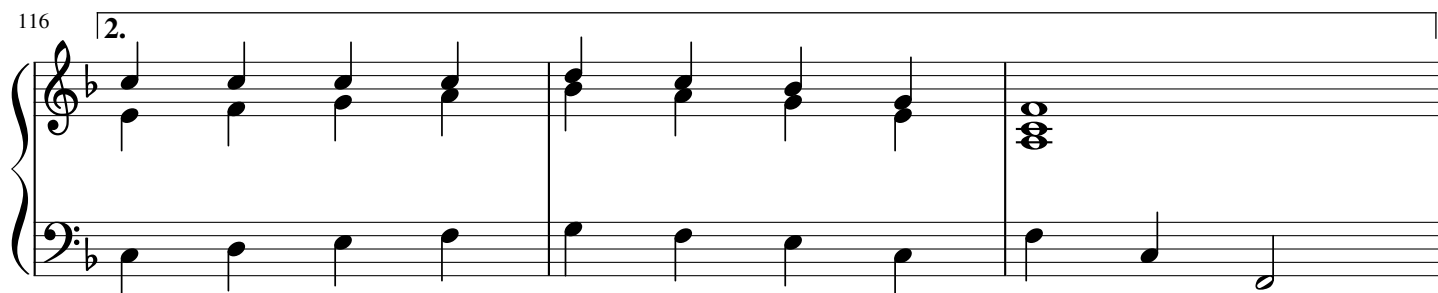

119

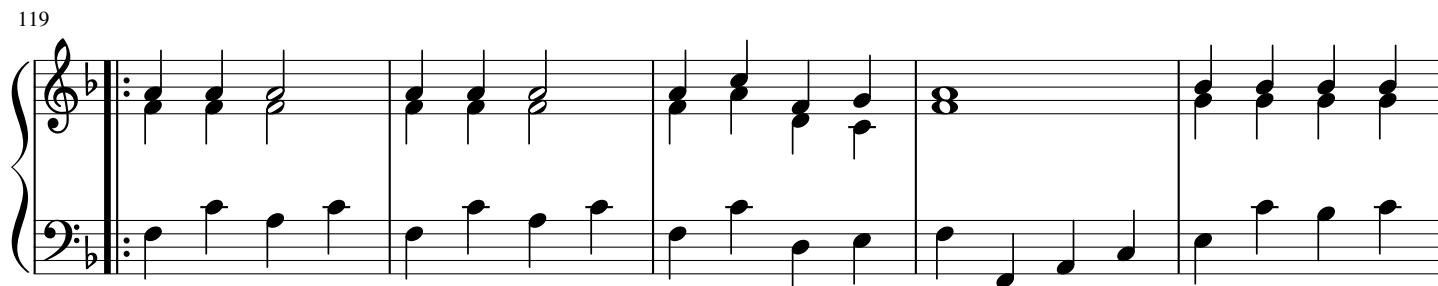

124

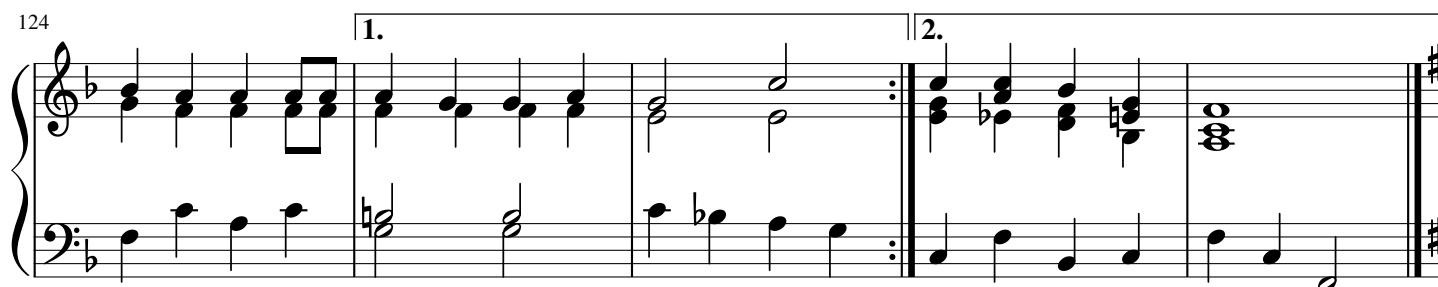

129

136

143

150

157
