

Stanislav Petrik

Slovakia, Bratislava

Unrequited Love

About the artist

Slovakian composer Stanislav Petrik 1980 was born and raised in Bratislava, where he began accordion lessons at ten. He continued his studies at the Music Conservatory in Bratislava. Later he also studied percussion instruments and piano. In 2007 he began serious composition studies with Peter Machajdik. Since then he has composed a number of chamber, orchestral and vocal works. Stanislav Petrik is a post-minimalist whose works draw on European and American musical traditions. His music is repetitive and similar to the minimalists. But unlike the minimalists, he uses longer melodic patterns and more complex European harmonies.

Artist page : <https://www.free-scores.com/Download-PDF-Sheet-Music-stanislavpetrik.htm>

About the piece

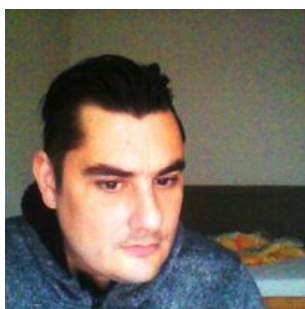

Title: Unrequited Love
Composer: Petrik, Stanislav
Arranger: Petrik, Stanislav
Copyright: Copyright © SOZA
Publisher: Petrik, Stanislav
Instrumentation: Choral SATB, strings
Style: Modern classical

Stanislav Petrik on [free-scores.com](https://www.free-scores.com)

This work is not Public Domain. You must contact the artist for any use outside the private area.

Prohibited distribution on other website.

- listen to the audio
- share your interpretation
- comment
- contact the artist

Score

Unrequited love

Durata 6:30

$\text{♩} = 130$ Agitato tutti

Stanislav Petrik

Flute *ff*

English Horn *ff*

Bassoon *ff*

Trumpet in C *ff*

Timpani *ff*

Snare Drum *ff*

Soprano *ff* Aaahh

Alto *ff* Aaahh

Tenor *ff* Aaahh

Bass *ff* Aaahh

Violin *ff*

Viola *ff*

Cello *ff*

Double Bass *ff*

Clap *ff*

©Copyright 2023 by Stanislav Petrik

Unrequited love

2

Fl.

E. Hn.

Bsn.

C Tpt.

Timp.

S.Dr.

S.

A.

T.

B.

Vln.

Vla.

Vc.

D.B.

c.

Unrequited love

This musical score is for the piece "Unrequited love" and is page 3 of the score. It features a variety of instruments and voices. The woodwind section includes Flute (Fl.), English Horn (E. Hn.), Bassoon (Bsn.), and Clarinet in C (C Tpt.). The percussion section includes Timpani (Timp.), Snare Drum (S. Dr.), and Cymbals (c.). The string section includes Violin (Vln.), Viola (Vla.), Violoncello (Vc.), and Double Bass (D.B.). The vocal section includes Soprano (S.), Alto (A.), Tenor (T.), and Bass (B.). The score is marked with a forte dynamic (f) and includes various musical notations such as slurs, accents, and dynamic markings like *mf* and *ff*. The key signature has one sharp (F#) and the time signature is 4/4. The score is divided into measures by bar lines, with some measures containing repeat signs.

Unrequited love

4

22

Fl.

E. Hn.

Bsn.

C Tpt.

22

Timp.

22

S.Dr.

22

S

A

T

B

22

Vln.

Vla.

Vc.

D.B.

22

c.

Detailed description of the musical score: This page contains the musical score for the piece 'Unrequited love'. It is a 4-measure excerpt starting at measure 22. The score is arranged for a full orchestra and includes the following parts: Flute (Fl.), Euphonium (E. Hn.), Bassoon (Bsn.), C Trumpet (C Tpt.), Timpani (Timp.), Snare Drum (S.Dr.), Soprano Saxophone (S), Alto Saxophone (A), Tenor Saxophone (T), Bass Saxophone (B), Violin (Vln.), Viola (Vla.), Violoncello (Vc.), Double Bass (D.B.), and Cymbal (c.). The key signature has one sharp (F#) and the time signature is 4/4. The Flute part has a whole note chord in every measure. The Euphonium and Bassoon parts have whole notes, with the Bassoon playing a descending sequence of notes (F#, E, D, C, B, A, G). The C Trumpet part has whole notes, with a descending sequence in the final two measures. The Timpani part plays a rhythmic pattern of eighth notes. The Snare Drum part plays a rhythmic pattern of eighth notes. The Saxophone parts (S, A, T, B) have whole notes, with the Soprano Saxophone and Alto Saxophone playing a descending sequence of notes. The Violin and Viola parts have whole notes. The Violoncello and Double Bass parts play a rhythmic pattern of eighth notes. The Cymbal part plays a rhythmic pattern of eighth notes.

Unrequited love

5

29

Fl.

E. Hn.

Bsn.

C Tpt.

29

Timp.

S.Dr.

29

S

A

T

B

29

Vln. pizz.

Vla. pizz.

Vc. pizz. arco

D.B.

29

c.

Unrequited love

6

- Fl. (Flute)
- E. Hn. (E-flat Horn)
- Bsn. (Bassoon)
- C Tpt. (C Trumpet)
- Timp. (Timpani)
- S. Dr. (Snare Drum)
- S. (Soprano)
- A. (Alto)
- T. (Tenor)
- B. (Bass)
- Vln. (Violin) - includes markings for *arco* and *pizz.*
- Vla. (Viola) - includes markings for *arco* and *pizz.*
- Vc. (Violoncello) - includes markings for *pizz.* and *arco*
- D.B. (Double Bass)
- c. (Cymbal)

Unrequited love

This musical score page, numbered 7, features the title "Unrequited love". It is a full orchestral score with the following parts and markings:

- Fl.**: Flute, starting at measure 43 with a series of vertical lines.
- E. Hn.**: Euphonium, with a few notes and rests.
- Bsn.**: Bassoon, with a few notes and rests.
- C Tpt.**: Cornet/Trombone, with notes and rests.
- Timp.**: Timpani, with rhythmic patterns.
- S. Dr.**: Snare Drum, with rhythmic patterns.
- S.**: Saxophone, with rhythmic patterns and accents.
- A.**: Alto Saxophone, with rhythmic patterns and accents.
- T.**: Trumpet, with rhythmic patterns and accents.
- B.**: Trombone, with rhythmic patterns and accents.
- Vln.**: Violin, with notes and rests, including "arco" markings.
- Vla.**: Viola, with notes and rests, including "arco" markings.
- Vc.**: Cello, with rhythmic patterns and accents.
- D.B.**: Double Bass, with rhythmic patterns and accents.
- c.**: Contrabass, with rhythmic patterns and accents.

Unrequited love

8

50

Fl.

E. Hn.

Bsn.

C Tpt.

50

Timp.

50

S.Dr.

50

S

A

T

B

50

Vln.

arco

Vla.

arco

Vc.

arco

D.B.

50

c.

Detailed description of the musical score: This is a page of a musical score for the piece 'Unrequited love'. The score is arranged for a large ensemble. At the top left, the number '8' indicates the page number. A rehearsal mark '50' is placed at the beginning of the first staff (Flute). The Flute part features a melodic line with a slur over the first six measures. The Horns (E. Hn., Bsn., C Tpt.) and Snare Drum (S.Dr.) parts are mostly silent, indicated by rests. The Timpani (Timp.) part has a rhythmic pattern of eighth notes. The String section (S, A, T, B) and Violin (Vln.) parts play sustained notes. The Viola (Vla.) part has an 'arco' marking. The Violoncello (Vc.) and Double Bass (D.B.) parts play a rhythmic pattern of eighth notes, also marked 'arco'. The Cymbal (c.) part has a rhythmic pattern of eighth notes. The score is written in 4/4 time and includes various musical notations such as rests, slurs, and dynamic markings.

Unrequited love

9

- Fl.** (Flute): Measures 57-64, featuring a melodic line with a long note in measure 60.
- E. Hn.** (English Horn): Measures 57-64, providing harmonic support.
- Bsn.** (Bassoon): Measures 57-64, mirroring the English Horn's part.
- C Tpt.** (C Trumpet): Measures 57-64, playing a rhythmic accompaniment.
- Timp.** (Timpani): Measures 57-64, with a rhythmic pattern starting in measure 60.
- S.Dr.** (Snare Drum): Measures 57-64, with a rhythmic pattern starting in measure 60.
- S.** (Soprano): Measures 57-64, with a vocal line.
- A.** (Alto): Measures 57-64, with a vocal line.
- T.** (Tenor): Measures 57-64, with a vocal line.
- B.** (Bass): Measures 57-64, with a vocal line.
- Vln.** (Violin): Measures 57-64, playing a rhythmic accompaniment.
- Vla.** (Viola): Measures 57-64, playing a rhythmic accompaniment.
- Vc.** (Violoncello): Measures 57-64, playing a rhythmic accompaniment.
- D.B.** (Double Bass): Measures 57-64, playing a rhythmic accompaniment.
- c.** (Conductor): Measures 57-64, with a rhythmic pattern starting in measure 60.

Unrequited love

10

64

Fl.

E. Hn.

Bsn.

C Tpt.

Timp.

S.Dr.

S.

A.

T.

B.

Vln.

Vla.

Vc.

D.B.

c.

pizz.

arco

64

Unrequited love

12

Andante (♩ = 80)

Dolce tutti

78

Fl.

E. Hn.

Bsn.

C Tpt.

Timp.

S.Dr.

S

A

T

B

Vln. arco

Vla. arco

Vc. arco

D.B. arco

c.

mp

mp

mp

mp

The musical score is for a piece titled "Unrequited love". It is marked "Andante" with a tempo of 80 beats per minute (♩ = 80) and "Dolce tutti". The score is for a full orchestra and includes parts for Flute (Fl.), Euphonium (E. Hn.), Bassoon (Bsn.), C Trumpet (C Tpt.), Timpani (Timp.), Snare Drum (S.Dr.), Saxophone (S), Alto Saxophone (A), Tenor Saxophone (T), Bass Saxophone (B), Violin (Vln.), Viola (Vla.), Violoncello (Vc.), Double Bass (D.B.), and Cymbal (c.). The score is divided into measures, with a double bar line indicating a change in time signature from 5/4 to 4/4. The Flute part has a dynamic marking of *mp* and a *mf* marking. The Violoncello and Double Bass parts also have *mp* markings. The Cymbal part is marked with a *mf* dynamic. The score is numbered 12 at the top left.

Unrequited love

Unrequited love

96

Fl.

E. Hn.

Bsn.

C Tpt.

Timp.

S.Dr.

S

A

T

B

Vln.

Vla.

Vc.

D.B.

c.

(♩ = 130)

Unrequited love

Agitato tutti

16

Fl. *ff*

E. Hn. *ff*

Bsn. *ff*

C Tpt. *ff*

Timp. *ff*

S.Dr. *ff*

S. *ff*

A. *ff*

T. *ff*

B. *ff*

Vln. *ff* sul pont.

Vla. *ff* sul pont.

Vc. *ff* sul pont.

D.B. *ff* sul pont.

c. *ff*

Unrequited love

17

- Fl. (Flute)
- E. Hn. (English Horn)
- Bsn. (Bassoon)
- C Tpt. (C Trumpet)
- Timp. (Timpani)
- S.Dr. (Snare Drum)
- S. (Soprano)
- A. (Alto)
- T. (Tenor)
- B. (Bass)
- Vln. (Violin)
- Vla. (Viola)
- Vc. (Violoncello)
- D.B. (Double Bass)
- c. (Conductor/Cymbal)

Unrequited love

18

Fl. *117*

E. Hn. *117*

Bsn. *117*

C Tpt. *117*

Timp. *117*

S. Dr. *117*

S. *117*

A. *117*

T. *117*

B. *117*

Vln. *117* pizz. arco

Vla. *117* pizz. arco

Vc. *117* pizz. arco

D.B. *117* pizz. arco

c. *117*

Unrequited love

- Fl.** (Flute): Melodic line with slurs and accents.
- E. Hn.** (English Horn): Melodic line with slurs and accents.
- Bsn.** (Bassoon): Melodic line with slurs and accents.
- C Tpt.** (Cornet Trumpet): Harmonic accompaniment with slurs and accents.
- Timp.** (Timpani): Percussion accompaniment.
- S.Dr.** (Snare Drum): Percussion accompaniment.
- S.** (Soprano): Melodic line with slurs and accents.
- A.** (Alto): Melodic line with slurs and accents.
- T.** (Tenor): Melodic line with slurs and accents.
- B.** (Bass): Melodic line with slurs and accents.
- Vln.** (Violin): Rhythmic accompaniment with slurs and accents. Includes markings for *pizz.* (pizzicato) and *arco* (arco).
- Vla.** (Viola): Rhythmic accompaniment with slurs and accents. Includes markings for *pizz.* and *arco*.
- Vc.** (Violoncello): Rhythmic accompaniment with slurs and accents. Includes markings for *pizz.* and *arco*.
- D.B.** (Double Bass): Rhythmic accompaniment with slurs and accents.
- c.** (Conductor): Percussion accompaniment.

Unrequited love

20

130

Fl.

E. Hn.

Bsn.

C Tpt.

130

Timp.

130

S.Dr.

130

S

A

T

B

130

Vln.

Vla.

Vc.

D.B.

130

c.

Unrequited love

21

- Fl.** (Flute): Measures 137-142, mostly rests with some notes in measures 137 and 142.
- E. Hn.** (English Horn): Measures 137-142, mostly rests with notes in measures 137 and 142.
- Bsn.** (Bassoon): Measures 137-142, mostly rests with notes in measures 137 and 142.
- C Tpt.** (C Trumpet): Measures 137-142, mostly rests with notes in measures 137 and 142.
- Timp.** (Timpani): Measures 137-142, playing a rhythmic pattern of eighth notes.
- S.Dr.** (Snare Drum): Measures 137-142, playing a rhythmic pattern of eighth notes.
- S.** (Soprano): Measures 137-142, vocal line with lyrics.
- A.** (Alto): Measures 137-142, vocal line with lyrics.
- T.** (Tenor): Measures 137-142, vocal line with lyrics.
- B.** (Bass): Measures 137-142, vocal line with lyrics.
- Vln.** (Violin): Measures 137-142, playing a melodic line with *pizz.* (pizzicato) markings.
- Vla.** (Viola): Measures 137-142, playing a melodic line with *pizz.* markings.
- Vc.** (Violoncello): Measures 137-142, playing a rhythmic line with *pizz.* and *arco* markings.
- D.B.** (Double Bass): Measures 137-142, playing a rhythmic line with *pizz.* markings.
- c.** (Conductor/Cymbal): Measures 137-142, playing a rhythmic line.

Unrequited love

22

- E. Hn. (E-flat Horn):** Provides harmonic support with sustained notes and slurs.
- Bsn. (Bassoon):** Mirrors the E-flat Horn part with sustained notes.
- S. (Soprano):** Carries the vocal melody with slurs and accents.
- A. (Alto):** Provides harmonic support with sustained notes.
- T. (Tenor):** Provides harmonic support with sustained notes.
- B. (Bass):** Provides harmonic support with sustained notes.
- Vla. (Viola):** Provides harmonic support with sustained notes, marked "arco" (arco).

Unrequited love

This musical score is for the piece "Unrequited love" and is page 23. It features a variety of instruments and parts:

- E. Hn. (E-flat Horn):** Provides harmonic support with slurs and accents.
- Bsn. (Bassoon):** Mirrors the flute's melodic line.
- C Tpt. (C Trumpet):** Plays a rhythmic accompaniment with slurs and accents.
- S. Dr. (Snare Drum):** Provides a steady rhythmic accompaniment.
- S. (Soprano):** Carries a melodic line with slurs and accents.
- A. (Alto):** Carries a melodic line with slurs and accents.
- T. (Tenor):** Carries a melodic line with slurs and accents.
- B. (Bass):** Carries a melodic line with slurs and accents.
- Vln. (Violin):** Plays a rhythmic accompaniment with slurs and accents, including a *pizz.* (pizzicato) instruction.
- Vla. (Viola):** Plays a rhythmic accompaniment with slurs and accents, including a *pizz.* instruction.
- Vc. (Violoncello):** Plays a rhythmic accompaniment with slurs and accents, including *pizz.* and *arco* instructions.
- D.B. (Double Bass):** Plays a rhythmic accompaniment with slurs and accents, including *pizz.* and *arco* instructions.
- c. (Cymbal):** Provides a rhythmic accompaniment.

Unrequited love

24

158

Fl.

E. Hn.

Bsn.

C Tpt.

Timp.

S.Dr.

S

A

T

B

Vln. arco

Vla. arco

Vc.

D.B.

c.

158

Unrequited love

25

- Fl.** (Flute): Measures 165-170 have a melodic line with slurs and accents. Measures 171-174 have a sustained chord.
- E. Hn.** (English Horn): Sustained chords throughout.
- Bsn.** (Bassoon): Sustained chords throughout.
- C Tpt.** (C Trumpet): Sustained chords throughout.
- Timp.** (Timpani): A rhythmic pattern of eighth notes in measures 165-170, then rests.
- S.Dr.** (Snare Drum): A rhythmic pattern of eighth notes in measures 165-170, then rests.
- S.** (Soprano): Melodic line with slurs and accents.
- A.** (Alto): Melodic line with slurs and accents.
- T.** (Tenor): Melodic line with slurs and accents.
- B.** (Bass): Melodic line with slurs and accents.
- Vln.** (Violin): Sustained chords in measures 165-170, then a melodic line in measures 171-174.
- Vla.** (Viola): Sustained chords in measures 165-170, then a melodic line in measures 171-174.
- Vc.** (Violoncello): Sustained chords in measures 165-170, then a melodic line in measures 171-174.
- D.B.** (Double Bass): Sustained chords in measures 165-170, then a melodic line in measures 171-174.
- c.** (Conductor/Cymbal): A rhythmic pattern of eighth notes throughout.

Unrequited love

26

172

Fl.

E. Hn.

Bsn.

C Tpt.

172

Timp.

172

S. Dr.

S.

A.

T.

B.

172

Vln.

Vla.

Vc.

D. B.

172

c.

pizz.

arco

pizz.

arco

pizz.

arco

pizz.

arco

Unrequited love

27

178

Fl.

E. Hn.

Bsn.

C Tpt.

178

Timp.

178

S.Dr.

178

S

A

T

B

178

Vln.

Vla.

Vc.

D.B.

178

c.

Unrequited love

28

185

Fl.

E. Hn.

Bsn.

C Tpt.

Timp.

S.Dr.

S.

A.

T.

B.

Vln.

Vla.

Vc.

D.B.

c.

pizz.

arco

Unrequited love

This musical score page, numbered 29, is for the piece 'Unrequited love'. It features a full orchestral and vocal arrangement. The instruments and parts include:

- Fl.** (Flute): Melodic line with slurs and accents.
- E. Hn.** (E-flat Horn): Harmonic support with slurs.
- Bsn.** (Bassoon): Harmonic support with slurs.
- C Tpt.** (C Trumpet): Harmonic support with slurs.
- Timp.** (Timpani): Rhythmic accompaniment.
- S.Dr.** (Snare Drum): Rhythmic accompaniment.
- S.** (Soprano): Vocal line with slurs.
- A.** (Alto): Vocal line with slurs.
- T.** (Tenor): Vocal line with slurs.
- B.** (Bass): Vocal line with slurs.
- Vln.** (Violin): Melodic and harmonic lines, marked 'arco'.
- Vla.** (Viola): Melodic and harmonic lines, marked 'arco'.
- Vc.** (Violoncello): Harmonic accompaniment.
- D.B.** (Double Bass): Harmonic accompaniment.
- c.** (Conductor/Cymbal): Rhythmic accompaniment.

Unrequited love

30

199

Fl.

E. Hn.

Bsn.

C Tpt.

199

Timp.

199

S. Dr.

S.

A.

T.

B.

199

Vln.

Vla.

Vc.

D.B.

199

c.

Unrequited love

- Fl.** (Flute): Melodic line with slurs and accents.
- E. Hn.** (English Horn): Melodic line with slurs and accents.
- Bsn.** (Bassoon): Melodic line with slurs and accents.
- C Tpt.** (C Trumpet): Harmonic accompaniment with slurs and accents.
- Timp.** (Timpani): Percussive accompaniment.
- S. Dr.** (Snare Drum): Percussive accompaniment.
- S.** (Soprano): Vocal line with slurs and accents.
- A.** (Alto): Vocal line with slurs and accents.
- T.** (Tenor): Vocal line with slurs and accents.
- B.** (Bass): Vocal line with slurs and accents.
- Vln.** (Violin): Rhythmic accompaniment with slurs and accents.
- Vla.** (Viola): Rhythmic accompaniment with slurs and accents.
- Vc.** (Violoncello): Rhythmic accompaniment with slurs and accents.
- D.B.** (Double Bass): Rhythmic accompaniment with slurs and accents.
- c.** (Conductor): Percussive accompaniment.

Unrequited love

219

Fl.

E. Hn.

Bsn.

C Tpt.

219 *tr*

Timp.

S.Dr.

S

A

T

B

Vln.

Vla.

Vc.

D.B.

219

c.

Unrequited love

34

225

Fl.

E. Hn.

Bsn.

mp

C Tpt.

Timp.

S.Dr.

S.

A.

T.

B.

Vln.

Vla.

Vc.

D.B.

c.

Unrequited love

231

Fl.

E. Hn.

Bsn.

C Tpt.

Timp.

S.Dr.

S

A

T

B

Vln.

Vla.

Vc.

D.B.

231

c.

poco
