

Stanislav Petrik

Slovakia, Bratislava

Space Program

About the artist

Slovakian composer Stanislav Petrik 1980 was born and raised in Bratislava, where he began accordion lessons at ten. He continued his studies at the Music Conservatory in Bratislava. Later he also studied percussion instruments and piano. In 2007 he began serious composition studies with Peter Machajdik. Since then he has composed a number of chamber, orchestral and vocal works. Stanislav Petrik is a post-minimalist whose works draw on European and American musical traditions. His music is repetitive and similar to the minimalists. But unlike the minimalists, he uses longer melodic patterns and more complex European harmonies.

Artist page : <https://www.free-scores.com/Download-PDF-Sheet-Music-stanislavpetrik.htm>

About the piece

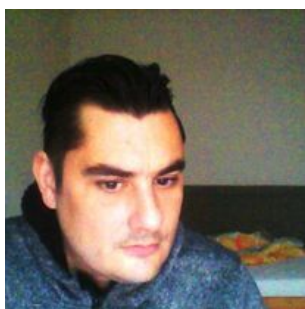

Title: Space Program
Composer: Petrik, Stanislav
Arranger: Petrik, Stanislav
Copyright: Copyright © Stanislav Petrik, SOZA
Publisher: Petrik, Stanislav
Instrumentation: Marimba and strings
Style: Modern classical

Stanislav Petrik on [free-scores.com](https://www.free-scores.com)

- listen to the audio
- share your interpretation
- comment
- contact the artist

Score

Space program

durata 3:45

Stanislav Petrik

Allegro (♩ = ca. 120)

Flute

Trumpet in C

Trombone

Tuba

Marimba

Bass Guitar

Piano

Soprano

Alto

Tenor

Bass

Violin I

Violin II

Viola

Cello

Clap

©Copyright 2024 by Stanislav Petrik

Space program

2

7

Fl.

C Tpt.

Tbn.

Tuba

Mrb.

Bass

Pno.

S

A

T

B

Vln. I

Vln. II

Vla.

Vc.

c.

The musical score is for a piece titled "Space program", page 2. It features a variety of instruments: Flute (Fl.), Cornet Trumpet (C Tpt.), Trombone (Tbn.), Tuba, Maracas (Mrb.), Bass, Piano (Pno.), Saxophone (S), Alto Saxophone (A), Tenor Saxophone (T), Bass Saxophone (B), Violin I (Vln. I), Violin II (Vln. II), Viola (Vla.), Violoncello (Vc.), and Contrabass (c.). The score is written in 3/4 time and consists of 16 measures. The key signature is one flat (B-flat). The score includes various musical notations such as rests, notes, and dynamic markings. A wavy line above the Flute staff in the first measure indicates a tremolo effect. The Maracas part is indicated by a bracket and a small graphic. The Saxophone parts (S, A, T, B) have notes with accents. The string parts (Vln. I, Vln. II, Vla., Vc., c.) are mostly rests, with some notes in the lower measures.

Space program

This page of the musical score for "Space program" features the following instruments and parts:

Space program

4

This musical score is for a piece titled "Space program", page 4. It is written for a large ensemble. The score includes parts for Flute (Fl.), C Trumpet (C Tpt.), Trombone (Tbn.), Tuba, Maracas (Mrb.), Bass, Piano (Pno.), Saxophone (Soprano, Alto, Tenor, Bass), Violin I (Vln. I), Violin II (Vln. II), Viola (Vla.), Violoncello (Vc.), and Cymbals (c.). The music is in 3/4 time and features a variety of rhythmic patterns and melodic lines. The score is divided into measures, with some measures containing rests. The instruments are arranged in a standard orchestral layout, with the woodwinds and brass in the upper staves, the percussion in the middle, and the strings in the lower staves. The score is written in a clear, professional notation style, with a key signature of one flat and a time signature of 3/4.

Space program

Space program

6

Space program

Space program

8

Fl. *mp*

C Tpt.

Tbn. *mp*

Tuba *mp*

Mrb. *mp*

Bass *mp*

Pno. *f*

S.

A.

T.

B.

Vln. I *mp* sul tasto

Vln. II *mp* sul tasto

Vla. *mp* sul tasto

Vc. *mp* sul tasto

c.

Space program

This musical score page, titled "Space program" and numbered "9", features a variety of instruments. The score is divided into several systems. The first system includes Flute (Fl.), Trumpets (C Tpt.), Trombones (Tbn.), and Tuba. The second system features Maracas (Mrb.). The third system includes Bass, Piano (Pno.), Saxophones (Soprano Sax (S), Alto Sax (A), Tenor Sax (T), Bass Sax (B)), Violins (Vln. I, Vln. II), Viola (Vla.), and Cello (Vc.). The Cello part is marked with a double bar line and a "c." below it. The score is written in 4/4 time and includes various musical notations such as rests, notes, and dynamic markings like *mp*. There are also some performance instructions like *v* and *v* with a checkmark. The page number "9" is located in the top right corner.

Space program

10

57 *ff*

Fl.

C Tpt.

Tbn.

Tuba

Mrb.

Bass

Pno.

S

A

T

B

Vln. I *ff* sul ponticello

Vln. II *ff* sul ponticello

Vla. *ff* sul ponticello

Vc. *ff* sul ponticello

c.

Space program

Space program

12

Space program

Space program

14

- Fl. (Flute):** Starts with a fermata and rests for the remainder of the page.
- C Tpt. (Trumpets):** Rests until the 3rd system, then plays chords in the 4th and 5th systems.
- Tbn. (Trombones):** Rests until the 3rd system, then plays chords in the 4th and 5th systems.
- Tuba:** Rests until the 3rd system, then plays a low note in the 4th system.
- Pno. (Piano):** Rests throughout the entire piece.
- S. (Soprano Saxophone):** Rests until the 3rd system, then plays a melodic line in the 4th and 5th systems.
- A. (Alto Saxophone):** Rests until the 3rd system, then plays a melodic line in the 4th and 5th systems.
- T. (Tenor Saxophone):** Rests until the 3rd system, then plays a melodic line in the 4th and 5th systems.
- B. (Baritone Saxophone):** Rests until the 3rd system, then plays a melodic line in the 4th and 5th systems.
- Vln. I (Violin I):** Rests throughout the entire piece.
- Vln. II (Violin II):** Rests throughout the entire piece.
- Vla. (Viola):** Rests throughout the entire piece.
- Vc. (Violoncello):** Rests throughout the entire piece.
- c. (Cello):** Rests throughout the entire piece.

Space program

- Fl.** (Flute): Measures 87-92, mostly rests, with a final note in measure 92.
- C Tpt.** (C Trumpet): Measures 87-92, mostly rests, with some notes in measure 92.
- Tbn.** (Trumpet): Measures 87-92, mostly rests, with some notes in measure 92.
- Tuba**: Measures 87-92, mostly rests, with some notes in measure 92.
- Mrb.** (Maracas): Measures 87-92, playing a rhythmic pattern of eighth notes.
- Bass**: Measures 87-92, playing a complex rhythmic pattern with many sixteenth notes.
- Pno.** (Piano): Measures 87-92, playing chords and rhythmic patterns. A *fff* dynamic marking is present at the start of measure 87.
- S.** (Soprano): Measures 87-92, mostly rests, with a few notes in measure 92.
- A.** (Alto): Measures 87-92, mostly rests, with a few notes in measure 92.
- T.** (Tenor): Measures 87-92, mostly rests, with a few notes in measure 92.
- B.** (Bass): Measures 87-92, mostly rests, with a few notes in measure 92.
- Vln. I** (Violin I): Measures 87-92, mostly rests.
- Vln. II** (Violin II): Measures 87-92, mostly rests.
- Vla.** (Viola): Measures 87-92, mostly rests.
- Vc.** (Violoncello): Measures 87-92, mostly rests.
- c.** (Cymbal): Measures 87-92, mostly rests.

Space program

16

- Fl.** (Flute): Measures 94-100, mostly rests with some notes in measures 95, 96, and 99.
- C Tpt.** (Cornet Trumpet): Measures 94-100, mostly rests.
- Tbn.** (Trumpet): Measures 94-100, mostly rests.
- Tuba**: Measures 94-100, mostly rests.
- Mrb.** (Maracas): Measures 94-100, rhythmic accompaniment with notes in measures 95, 96, and 99.
- Bass**: Measures 94-100, active bass line with notes and rests.
- Pno.** (Piano): Measures 94-100, accompaniment with notes and rests.
- S.** (Soprano): Measures 94-100, mostly rests.
- A.** (Alto): Measures 94-100, mostly rests.
- T.** (Tenor): Measures 94-100, mostly rests.
- B.** (Bass): Measures 94-100, mostly rests.
- Vln. I** (Violin I): Measures 94-100, mostly rests.
- Vln. II** (Violin II): Measures 94-100, mostly rests.
- Vla.** (Viola): Measures 94-100, mostly rests.
- Vc.** (Violoncello): Measures 94-100, mostly rests.
- c.** (Cymbal): Measures 94-100, mostly rests.

Space program

This page of the musical score, titled "Space program", is page 17. It features a variety of instruments and parts. The Flute (Fl.) part has a melodic line with some rests. The Trumpets (C Tpt.) and Trombones (Tbn.) play chords. The Tuba part has a low, sustained note. The Maracas (Mrb.) play a rhythmic pattern. The Bass part has a complex, fast-moving line. The Piano (Pno.) part has a few chords. The Saxophones (Soprano, Alto, Tenor, Bass) have rests. The Violins (Vln. I and II) have rests. The Viola (Vla.) and Cello (Vc.) have rests. The Conductor (c.) part has a simple rhythmic pattern. The score is in 4/4 time and includes various musical notations such as rests, notes, and dynamic markings.

Space program

18

- Fl. (Flute)
- C Tpt. (Cornet Trumpet)
- Tbn. (Trumpet)
- Tuba
- Mrb. (Maracas)
- Bass
- Pno. (Piano)
- S. (Soprano)
- A. (Alto)
- T. (Tenor)
- B. (Bass)
- Vln. I (Violin I)
- Vln. II (Violin II)
- Vla. (Viola)
- Vc. (Violoncello)
- c. (Cymbal)

Space program

20

- Fl.**: Flute, measures 120-124, *mp*. Includes dynamic markings *mp* and *f* with hairpins.
- C Tpt.**: Cornet Trumpet, measures 120-124, *mp*.
- Tbn.**: Trombone, measures 120-124, *mp*.
- Tuba**: Tuba, measures 120-124, *mp*.
- Mrb.**: Mallets (Maracas), measures 120-124, *mp*.
- Bass**: Bass, measures 120-124, *mp*.
- Pno.**: Piano, measures 120-124, *f*.
- S.**: Soprano, measures 120-124, *mp*.
- A.**: Alto, measures 120-124, *mp*.
- T.**: Tenor, measures 120-124, *mp*.
- B.**: Bass, measures 120-124, *mp*.
- Vln. I**: Violin I, measures 120-124, *mp*, *sul tasto*.
- Vln. II**: Violin II, measures 120-124, *mp*, *sul tasto*.
- Vla.**: Viola, measures 120-124, *mp*, *sul tasto*.
- Vc.**: Violoncello, measures 120-124, *mp*, *sul tasto*.
- c.**: Cymbals, measures 120-124, *mp*.

126

Fl. *ff*

C Tpt. *mp* *ff*

Tbn. *ff*

Tuba *ff*

Mrb. *ff*

Bass *ff*

Pno. *ffff*

S. *v*

A. *v*

T. *v*

B. *v*

Vln. I *ff* sul ponticello

Vln. II *ff* sul ponticello

Vla. *ff* sul ponticello

Vc. *ff* sul ponticello

c. *v*

Space program

22

132

Fl.

C Tpt.

Tbn.

Tuba

Mrb.

Bass

Pno.

S

A

T

B

Vln. I

Vln. II

Vla.

Vc.

c.

Space program

Space program

24

Fine

143

Fl.

143

C Tpt.

Tbn.

Tuba

143

Mrb.

143

Bass

143

Pno.

143

S

A

T

B

143

Vln. I pizz.

Vln. II pizz.

Vla. pizz.

Vc. pizz.

143

c.