

# Stanislav Petrik

Slovakia, Bratislava

## Naively and Restlessly

### About the artist

Slovakian composer Stanislav Petrik 1980 was born and raised in Bratislava, where he began accordion lessons at ten. He continued his studies at the Music Conservatory in Bratislava. Later he also studied percussion instruments and piano. In 2007 he began serious composition studies with Peter Machajdik. Since then he has composed a number of chamber, orchestral and vocal works. Stanislav Petrik is a post-minimalist whose works draw on European and American musical traditions. His music is repetitive and similar to the minimalists. But unlike the minimalists, he uses longer melodic patterns and more complex European harmonies.

**Artist page :** <https://www.free-scores.com/Download-PDF-Sheet-Music-stanislavpetrik.htm>

### About the piece

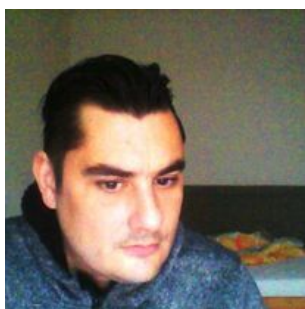

**Title:** Naively and Restlessly  
**Composer:** Petrik, Stanislav  
**Arranger:** Petrik, Stanislav  
**Copyright:** Copyright © SOZA  
**Publisher:** Petrik, Stanislav  
**Instrumentation:** Flute, Harp and Strings  
**Style:** Modern classical

Stanislav Petrik on [free-scores.com](https://www.free-scores.com)

- listen to the audio
- share your interpretation
- comment
- contact the artist

Score

# Naively and Restlessly

durata 6:30

Allegro (♩ = ca. 120)

Stanislav Petrik

Piccolo

Flute

English Horn

Bassoon

Trumpet in C

Trombone

Tuba

Timpani

Snare Drum

Electric Bass

Harp

Violin I

Violin II

Viola

Cello

Clap

©Copyright 2024 by Stanislav Petrik

# Naively and Restlessly

2

7

Picc.  $\frac{3}{4}$   $\frac{5}{4}$   $\frac{3}{4}$   $\frac{4}{4}$

Fl.  $\frac{3}{4}$   $\frac{5}{4}$   $\frac{3}{4}$   $\frac{4}{4}$

E. Hn.  $\frac{3}{4}$   $\frac{5}{4}$   $\frac{3}{4}$   $\frac{4}{4}$

Bsn.  $\frac{3}{4}$   $\frac{5}{4}$   $\frac{3}{4}$   $\frac{4}{4}$

C Tpt.  $\frac{3}{4}$   $\frac{5}{4}$   $\frac{3}{4}$   $\frac{4}{4}$

Tbn.  $\frac{3}{4}$   $\frac{5}{4}$   $\frac{3}{4}$   $\frac{4}{4}$

Tuba  $\frac{3}{4}$   $\frac{5}{4}$   $\frac{3}{4}$   $\frac{4}{4}$

Timp.  $\frac{3}{4}$   $\frac{5}{4}$   $\frac{3}{4}$   $\frac{4}{4}$

S.Dr.  $\frac{3}{4}$   $\frac{5}{4}$   $\frac{3}{4}$   $\frac{4}{4}$

E.B.  $\frac{3}{4}$   $\frac{5}{4}$   $\frac{3}{4}$   $\frac{4}{4}$

Hp.  $\frac{3}{4}$   $\frac{5}{4}$   $\frac{3}{4}$   $\frac{4}{4}$

Vln. I  $\frac{3}{4}$   $\frac{5}{4}$   $\frac{3}{4}$   $\frac{4}{4}$

Vln. II  $\frac{3}{4}$   $\frac{5}{4}$   $\frac{3}{4}$   $\frac{4}{4}$

Vla.  $\frac{3}{4}$   $\frac{5}{4}$   $\frac{3}{4}$   $\frac{4}{4}$

Vc.  $\frac{3}{4}$   $\frac{5}{4}$   $\frac{3}{4}$   $\frac{4}{4}$

c.  $\frac{3}{4}$   $\frac{5}{4}$   $\frac{3}{4}$   $\frac{4}{4}$

*pp* *fff* *fff* *fff*

# Naively and Restlessly

**Measures 13-17:**

- Picc., Fl., E. Hn., Bsn., C Tpt., Tbn., Tuba:** Rests in measures 13-14. In measure 15, they play a half note. In measure 16, they play a half note. In measure 17, they play a quarter note.
- Vln. I, Vln. II, Vla., Vc. (Violins, Viola, Violoncello):** Rests in measures 13-17.

# Naively and Restlessly

4

This musical score is for the piece "Naively and Restlessly". It is a full orchestral score with the following instruments and parts:

- Picc.** (Piccolo): Treble clef, 4/4, 7/4, 2/4, 8/4. Dynamics: *p*, *fff*.
- Fl.** (Flute): Treble clef, 4/4, 7/4, 2/4, 8/4. Dynamics: *p*, *fff*.
- E. Hn.** (E. Horn): Treble clef, 4/4, 7/4, 2/4, 8/4. Dynamics: *p*, *fff*.
- Bsn.** (Bassoon): Bass clef, 4/4, 7/4, 2/4, 8/4.
- C Tpt.** (C. Trumpet): Treble clef, 4/4, 7/4, 2/4, 8/4. Dynamics: *p*, *fff*.
- Tbn.** (Trombone): Bass clef, 4/4, 7/4, 2/4, 8/4. Dynamics: *p*, *fff*.
- Tuba**: Bass clef, 4/4, 7/4, 2/4, 8/4. Dynamics: *p*, *fff*.
- Timp.** (Timpani): Bass clef, 4/4, 7/4, 2/4, 8/4.
- S.Dr.** (Snare Drum): Percussion, 4/4, 7/4, 2/4, 8/4.
- E.B.** (E. Bass): Bass clef, 4/4, 7/4, 2/4, 8/4. Dynamics: *p*, *fff*.
- Hp.** (Harp): Bass clef, 4/4, 7/4, 2/4, 8/4. Dynamics: *p*, *fff*.
- Vln. I** (Violin I): Treble clef, 4/4, 7/4, 2/4, 8/4. Dynamics: *fff*.
- Vln. II** (Violin II): Treble clef, 4/4, 7/4, 2/4, 8/4. Dynamics: *fff*.
- Vla.** (Viola): Bass clef, 4/4, 7/4, 2/4, 8/4. Dynamics: *fff*.
- Vc.** (Cello): Bass clef, 4/4, 7/4, 2/4, 8/4.
- c.** (Cello): Percussion, 4/4, 7/4, 2/4, 8/4.

Naively and Restlessly

- Picc.** (Piccolo): Starts with a tremolo in measure 25, then plays a melodic line.
- Fl.** (Flute): Mirrors the Piccolo's melodic line.
- E. Hn.** (Euphonium) and **Bsn.** (Bassoon): Play a rhythmic accompaniment of quarter notes.
- C Tpt.** (Cornet/Trombone): Plays a melodic line.
- Tbn.** (Trombone) and **Tuba**: Play a rhythmic accompaniment.
- Timp.** (Timpani): Remains silent.
- S.Dr.** (Snare Drum): Remains silent until measure 30, where it plays a rhythmic pattern.
- E.B.** (Euphonium): Plays a melodic line.
- Hp.** (Harp): Plays a melodic line.
- Vln. I** (Violin I) and **Vln. II** (Violin II): Play a melodic line.
- Vla.** (Viola): Plays a melodic line.
- Vc.** (Violoncello) and **c.** (Cello): Play a melodic line.

# Naively and Restlessly

6

- Picc.** (Piccolo): Treble clef, 2/4 time signature.
- Fl.** (Flute): Treble clef, 2/4 time signature.
- E. Hn.** (E-flat Horn): Treble clef, 2/4 time signature.
- Bsn.** (Bassoon): Bass clef, 2/4 time signature.
- C Tpt.** (C Trumpet): Treble clef, 2/4 time signature.
- Tbn.** (Trombone): Bass clef, 2/4 time signature.
- Tuba**: Bass clef, 2/4 time signature.
- Timp.** (Timpani): Bass clef, 2/4 time signature.
- S.Dr.** (Snare Drum): Percussion clef, 2/4 time signature.
- E.B.** (E-flat Bass): Bass clef, 2/4 time signature.
- Hp.** (Harp): Treble and Bass clefs, 2/4 time signature.
- Vln. I** (Violin I): Treble clef, 2/4 time signature.
- Vln. II** (Violin II): Treble clef, 2/4 time signature.
- Vla.** (Viola): Alto clef, 2/4 time signature.
- Vc.** (Violoncello): Bass clef, 2/4 time signature.
- c.** (Cymbal): Percussion clef, 2/4 time signature.

# Naively and Restlessly

# Naively and Restlessly

8

43

Picc.  $\frac{4}{4}$   $\frac{3}{4}$   $\frac{4}{4}$

Fl.  $\frac{4}{4}$   $\frac{3}{4}$   $\frac{4}{4}$

E. Hn.  $\frac{4}{4}$   $\frac{3}{4}$   $\frac{4}{4}$

Bsn.  $\frac{4}{4}$   $\frac{3}{4}$   $\frac{4}{4}$   
*mf*

C Tpt.  $\frac{4}{4}$   $\frac{3}{4}$   $\frac{4}{4}$   
*mf*

Tbn.  $\frac{4}{4}$   $\frac{3}{4}$   $\frac{4}{4}$   
*mf*

Tuba  $\frac{4}{4}$   $\frac{3}{4}$   $\frac{4}{4}$   
*mf*

Timp.  $\frac{4}{4}$   $\frac{3}{4}$   $\frac{4}{4}$

S.Dr.  $\frac{4}{4}$   $\frac{3}{4}$   $\frac{4}{4}$

E.B.  $\frac{4}{4}$   $\frac{3}{4}$   $\frac{4}{4}$   
*mf*

Hp.  $\frac{4}{4}$   $\frac{3}{4}$   $\frac{4}{4}$

Vln. I  $\frac{4}{4}$   $\frac{3}{4}$   $\frac{4}{4}$   
*mf*

Vln. II  $\frac{4}{4}$   $\frac{3}{4}$   $\frac{4}{4}$   
*mf*

Vla.  $\frac{4}{4}$   $\frac{3}{4}$   $\frac{4}{4}$   
*mf*

Vc.  $\frac{4}{4}$   $\frac{3}{4}$   $\frac{4}{4}$   
*mf*

c.  $\frac{4}{4}$   $\frac{3}{4}$   $\frac{4}{4}$

# Naively and Restlessly

- Picc.**: Piccolo, mostly silent with rests.
- Fl.**: Flute, mostly silent with rests.
- E. Hn.**: English Horn, mostly silent with rests.
- Bsn.**: Bassoon, playing a low note in the first measure of each system, then rests.
- C Tpt.**: Cornet/Trombone, playing a low note in the first measure of each system, then rests.
- Tbn.**: Trombone, playing a low note in the first measure of each system, then rests.
- Tuba**: Tuba, playing a low note in the first measure of each system, then rests.
- Timp.**: Timpani, playing a low note in the first measure of each system, then rests.
- S.Dr.**: Snare Drum, playing a steady eighth-note pattern.
- E.B.**: Euphonium/Bass Trombone, playing a rhythmic eighth-note pattern.
- Hp.**: Harp, mostly silent with rests.
- Vln. I**: Violin I, playing a half note in the first measure of each system, then rests.
- Vln. II**: Violin II, playing a half note in the first measure of each system, then rests.
- Vla.**: Viola, playing a half note in the first measure of each system, then rests.
- Vc.**: Violoncello, playing a half note in the first measure of each system, then rests.
- c.**: Cymbals, playing a rhythmic eighth-note pattern.

# Naively and Restlessly

10

52

Picc. *mf*

Fl. *mf*

E. Hn. *mf*

Bsn. *mf*

52

C Tpt.

Tbn.

Tuba

52

Timp.

52

S.Dr.

52

E.B.

52

Hp.

52

Vln. I

Vln. II

Vla.

Vc.

52

c.

# Naively and Restlessly

57

Picc.

Fl.

E. Hn.

Bsn.

57

C Tpt.

Tbn.

Tuba

57

Timp.

57

S.Dr.

57

E.B.

57

Hp.

57

Vln. I

Vln. II

Vla.

Vc.

57

c.

*f*

*f*

# Naively and Restlessly

12

62

Picc.  $\frac{4}{4}$   $\frac{3}{4}$   $\frac{4}{4}$   $\frac{3}{4}$   $\frac{4}{4}$

Fl.  $\frac{4}{4}$   $\frac{3}{4}$   $\frac{4}{4}$   $\frac{3}{4}$   $\frac{4}{4}$  *fff*

E. Hn.  $\frac{4}{4}$   $\frac{3}{4}$   $\frac{4}{4}$   $\frac{3}{4}$   $\frac{4}{4}$

Bsn.  $\frac{4}{4}$   $\frac{3}{4}$   $\frac{4}{4}$   $\frac{3}{4}$   $\frac{4}{4}$

C Tpt.  $\frac{4}{4}$   $\frac{3}{4}$   $\frac{4}{4}$   $\frac{3}{4}$   $\frac{4}{4}$

Tbn.  $\frac{4}{4}$   $\frac{3}{4}$   $\frac{4}{4}$   $\frac{3}{4}$   $\frac{4}{4}$

Tuba  $\frac{4}{4}$   $\frac{3}{4}$   $\frac{4}{4}$   $\frac{3}{4}$   $\frac{4}{4}$

Timp.  $\frac{4}{4}$   $\frac{3}{4}$   $\frac{4}{4}$   $\frac{3}{4}$   $\frac{4}{4}$

S.Dr.  $\frac{4}{4}$   $\frac{3}{4}$   $\frac{4}{4}$   $\frac{3}{4}$   $\frac{4}{4}$

E.B.  $\frac{4}{4}$   $\frac{3}{4}$   $\frac{4}{4}$   $\frac{3}{4}$   $\frac{4}{4}$  *fff*

Hp.  $\frac{4}{4}$   $\frac{3}{4}$   $\frac{4}{4}$   $\frac{3}{4}$   $\frac{4}{4}$  *fff*

Vln. I  $\frac{4}{4}$   $\frac{3}{4}$   $\frac{4}{4}$   $\frac{3}{4}$   $\frac{4}{4}$  *fff*

Vln. II  $\frac{4}{4}$   $\frac{3}{4}$   $\frac{4}{4}$   $\frac{3}{4}$   $\frac{4}{4}$  *fff*

Vla.  $\frac{4}{4}$   $\frac{3}{4}$   $\frac{4}{4}$   $\frac{3}{4}$   $\frac{4}{4}$  *fff*

Vc.  $\frac{4}{4}$   $\frac{3}{4}$   $\frac{4}{4}$   $\frac{3}{4}$   $\frac{4}{4}$  *fff*

c.  $\frac{4}{4}$   $\frac{3}{4}$   $\frac{4}{4}$   $\frac{3}{4}$   $\frac{4}{4}$  *fff*

Naively and Restlessly

Naively and Restlessly

14

70

Picc.

Fl.

E. Hn.

Bsn.

C Tpt.

Tbn.

Tuba

Timp.

S.Dr.

E.B.

Hp.

Vln. I

Vln. II

Vla.

Vc.

c.

Naively and Restlessly

74

Picc.

Fl.

E. Hn.

Bsn.

C Tpt.

Tbn.

Tuba

74

Timp.

74

S.Dr.

74

E.B.

74

Hp.

74

Vln. I

Vln. II

Vla.

Vc.

74

c.

# Naively and Restlessly

16

78

Picc.  $\text{tr}$

Fl.  $\text{tr}$

E. Hn.

Bsn.

C Tpt.

Tbn.

Tuba

Timp.

S.Dr.

E.B.

Hp.

Vln. I

Vln. II

Vla.

Vc.

c.

Naively and Restlessly

Naively and Restlessly

18

*rit.*

86

Picc.

Fl.

E. Hn.

Bsn.

C Tpt.

Tbn.

Tuba

86

86

86

S.Dr.

86

E.B.

86

Hp.

86

Vln. I

Vln. II

Vla.

Vc.

86

c.

# Naively and Restlessly

A tempo

# Naively and Restlessly

20

96

Picc.  $\frac{5}{4}$   $\frac{3}{4}$   $\frac{5}{4}$   $\frac{3}{4}$

Fl.  $\frac{5}{4}$   $\frac{3}{4}$   $\frac{5}{4}$   $\frac{3}{4}$

E. Hn.  $\frac{5}{4}$   $\frac{3}{4}$   $\frac{5}{4}$   $\frac{3}{4}$

Bsn.  $\frac{5}{4}$   $\frac{3}{4}$   $\frac{5}{4}$   $\frac{3}{4}$

C Tpt.  $\frac{5}{4}$   $\frac{3}{4}$   $\frac{5}{4}$   $\frac{3}{4}$

Tbn.  $\frac{5}{4}$   $\frac{3}{4}$   $\frac{5}{4}$   $\frac{3}{4}$

Tuba  $\frac{5}{4}$   $\frac{3}{4}$   $\frac{5}{4}$   $\frac{3}{4}$

96 *fff*

Timp.  $\frac{5}{4}$   $\frac{3}{4}$   $\frac{5}{4}$   $\frac{3}{4}$

96

S.Dr.  $\frac{5}{4}$   $\frac{3}{4}$   $\frac{5}{4}$   $\frac{3}{4}$

96

E.B.  $\frac{5}{4}$   $\frac{3}{4}$   $\frac{5}{4}$   $\frac{3}{4}$   
*fff* *pp* *fff*

96

Hp.  $\frac{5}{4}$   $\frac{3}{4}$   $\frac{5}{4}$   $\frac{3}{4}$

96

Vln. I  $\frac{5}{4}$   $\frac{3}{4}$   $\frac{5}{4}$   $\frac{3}{4}$

Vln. II  $\frac{5}{4}$   $\frac{3}{4}$   $\frac{5}{4}$   $\frac{3}{4}$

Vla.  $\frac{5}{4}$   $\frac{3}{4}$   $\frac{5}{4}$   $\frac{3}{4}$

Vc.  $\frac{5}{4}$   $\frac{3}{4}$   $\frac{5}{4}$   $\frac{3}{4}$

96

c.  $\frac{5}{4}$   $\frac{3}{4}$   $\frac{5}{4}$   $\frac{3}{4}$

Naively and Restlessly

Measure 103: Piccolo, Flute, English Horn, Bassoon, Clarinet in C, Trombone, Tuba, Snare Drum, Euphonium, Horns, Violin I, Violin II, Viola, and Violoncello are silent.

Measure 104: Piccolo, Flute, English Horn, Bassoon, Clarinet in C, Trombone, Tuba, Snare Drum, Euphonium, Horns, Violin I, Violin II, Viola, and Violoncello are silent.

Naively and Restlessly

22

# Naively and Restlessly

113

Picc.  $\text{7/4}$   $\text{2/4}$   $\text{8/4}$   $\text{5/4}$   $\text{4/4}$   $\text{3/4}$

Fl.  $\text{7/4}$   $\text{2/4}$   $\text{8/4}$   $\text{5/4}$   $\text{4/4}$   $\text{3/4}$

E. Hn.  $\text{7/4}$   $\text{2/4}$   $\text{8/4}$   $\text{5/4}$   $\text{4/4}$   $\text{3/4}$

Bsn.  $\text{7/4}$   $\text{2/4}$   $\text{8/4}$   $\text{5/4}$   $\text{4/4}$   $\text{3/4}$

C Tpt.  $\text{7/4}$   $\text{2/4}$   $\text{8/4}$   $\text{5/4}$   $\text{4/4}$   $\text{3/4}$

Tbn.  $\text{7/4}$   $\text{2/4}$   $\text{8/4}$   $\text{5/4}$   $\text{4/4}$   $\text{3/4}$

Tuba  $\text{7/4}$   $\text{2/4}$   $\text{8/4}$   $\text{5/4}$   $\text{4/4}$   $\text{3/4}$

Timp.  $\text{7/4}$   $\text{2/4}$   $\text{8/4}$   $\text{5/4}$   $\text{4/4}$   $\text{3/4}$

S.Dr.  $\text{7/4}$   $\text{2/4}$   $\text{8/4}$   $\text{5/4}$   $\text{4/4}$   $\text{3/4}$

E.B.  $\text{7/4}$   $\text{2/4}$   $\text{8/4}$   $\text{5/4}$   $\text{4/4}$   $\text{3/4}$

Harp  $\text{7/4}$   $\text{2/4}$   $\text{8/4}$   $\text{5/4}$   $\text{4/4}$   $\text{3/4}$

Vln. I  $\text{7/4}$   $\text{2/4}$   $\text{8/4}$   $\text{5/4}$   $\text{4/4}$   $\text{3/4}$

Vln. II  $\text{7/4}$   $\text{2/4}$   $\text{8/4}$   $\text{5/4}$   $\text{4/4}$   $\text{3/4}$

Vla.  $\text{7/4}$   $\text{2/4}$   $\text{8/4}$   $\text{5/4}$   $\text{4/4}$   $\text{3/4}$

Vc.  $\text{7/4}$   $\text{2/4}$   $\text{8/4}$   $\text{5/4}$   $\text{4/4}$   $\text{3/4}$

c.  $\text{7/4}$   $\text{2/4}$   $\text{8/4}$   $\text{5/4}$   $\text{4/4}$   $\text{3/4}$

Naively and Restlessly

24

119

Picc.

Fl.

E. Hn.

Bsn.

C Tpt.

Tbn.

Tuba

119

Timp.

119

S.Dr.

119

E.B.

119

Hp.

119

Vln. I

Vln. II

Vla.

Vc.

119

c.

# Naively and Restlessly

25

125 

125

Picc.

Fl.

E. Hn.

Bsn.

C Tpt.

Tbn.

Tuba

125

Timp.

S. Dr.

125

E. B.

125

Hp.

125

Vln. I

Vln. II

Vla.

Vc.

125

c.

# Naively and Restlessly

26

Andante (♩ = 80)

Allegro (♩ = ca. 120)

- Picc.: Rests throughout.
- Fl.: *mf*, plays a half note in 3/4, 4/4, 3/4, and 4/4.
- E. Hn.: *mf*, plays a half note in 3/4, 4/4, 3/4, and 4/4.
- Bsn.: *mf*, plays a half note in 3/4, 4/4, 3/4, and 4/4.
- C Tpt.: *mf*, plays a half note in 3/4, 4/4, 3/4, and 4/4.
- Tbn.: *mf*, plays a half note in 3/4, 4/4, 3/4, and 4/4.
- Tuba: *mf*, plays a half note in 3/4, 4/4, 3/4, and 4/4.
- Timp.: Rests throughout.
- S.Dr.: Plays a steady eighth-note pattern.
- E.B.: *mf*, plays a complex rhythmic pattern.
- Hp.: Rests throughout.
- Vln. I: *mf*, plays a half note in 3/4, 4/4, 3/4, and 4/4.
- Vln. II: *mf*, plays a half note in 3/4, 4/4, 3/4, and 4/4.
- Vla.: *mf*, plays a half note in 3/4, 4/4, 3/4, and 4/4.
- Vc.: *mf*, plays a half note in 3/4, 4/4, 3/4, and 4/4.
- c.: Plays a complex rhythmic pattern.

Naively and Restlessly

135

Picc.

Fl.

E. Hn.

Bsn.

C Tpt.

Tbn.

Tuba

Timp.

S.Dr.

E.B.

Hp.

Vln. I

Vln. II

Vla.

Vc.

c.

*mf*

Naively and Restlessly

28

139

Picc. Fl. E. Hn. Bsn. C Tpt. Tbn. Tuba Timp. S.Dr. E.B. Hp. Vln. I Vln. II Vla. Vc. c.

# Naively and Restlessly

# Naively and Restlessly

30

147

Picc. *fff*

Fl. *fff*

E. Hn. *fff*

Bsn. *fff*

C Tpt. *fff*

Tbn. *fff*

Tuba *fff*

Timp. *fff*

S.Dr. *fff*

E.B. *fff*

Hp. *fff*

Vln. I *fff*

Vln. II *fff*

Vla. *fff*

Vc. *fff*

c. *fff*

# Naively and Restlessly

151

Picc.

Fl.

E. Hn.

Bsn.

C Tpt.

Tbn.

Tuba

Timp.

S.Dr.

E.B.

Hp.

Vln. I

Vln. II

Vla.

Vc.

c.

*fff*

*fff*

*fff*

# Naively and Restlessly

32

155

Picc.  $\frac{3}{4}$   $\frac{4}{4}$   $\frac{3}{4}$   $\frac{4}{4}$

Fl.  $\frac{3}{4}$   $\frac{4}{4}$   $\frac{3}{4}$   $\frac{4}{4}$

E. Hn.  $\frac{3}{4}$   $\frac{4}{4}$   $\frac{3}{4}$   $\frac{4}{4}$

Bsn.  $\frac{3}{4}$   $\frac{4}{4}$   $\frac{3}{4}$   $\frac{4}{4}$

C Tpt.  $\frac{3}{4}$   $\frac{4}{4}$   $\frac{3}{4}$   $\frac{4}{4}$

Tbn.  $\frac{3}{4}$   $\frac{4}{4}$   $\frac{3}{4}$   $\frac{4}{4}$

Tuba  $\frac{3}{4}$   $\frac{4}{4}$   $\frac{3}{4}$   $\frac{4}{4}$

155

Timp.  $\frac{3}{4}$   $\frac{4}{4}$   $\frac{3}{4}$   $\frac{4}{4}$

155

S.Dr.  $\frac{3}{4}$   $\frac{4}{4}$   $\frac{3}{4}$   $\frac{4}{4}$

155

E.B.  $\frac{3}{4}$   $\frac{4}{4}$   $\frac{3}{4}$   $\frac{4}{4}$

155

Hp.  $\frac{3}{4}$   $\frac{4}{4}$   $\frac{3}{4}$   $\frac{4}{4}$

155

Vln. I  $\frac{3}{4}$   $\frac{4}{4}$   $\frac{3}{4}$   $\frac{4}{4}$

Vln. II  $\frac{3}{4}$   $\frac{4}{4}$   $\frac{3}{4}$   $\frac{4}{4}$

Vla.  $\frac{3}{4}$   $\frac{4}{4}$   $\frac{3}{4}$   $\frac{4}{4}$

Vc.  $\frac{3}{4}$   $\frac{4}{4}$   $\frac{3}{4}$   $\frac{4}{4}$

155

c.  $\frac{3}{4}$   $\frac{4}{4}$   $\frac{3}{4}$   $\frac{4}{4}$

Naively and Restlessly

159

Picc.

Fl.

E. Hn.

Bsn.

C Tpt.

Tbn.

Tuba

159

Timp.

159

S.Dr.

159

E.B.

159

Hp.

159

Vln. I

Vln. II

Vla.

Vc.

159

c.

# Naively and Restlessly

34

163

Picc. *tr*

Fl. *tr*

E. Hn.

Bsn.

C Tpt.

Tbn.

Tuba

Timp.

S.Dr.

E.B.

Hp.

Vln. I

Vln. II

Vla.

Vc.

c.

167

Picc.

Fl.

E. Hn.

Bsn.

C Tpt.

Tbn.

Tuba

167

Timp.

167

S.Dr.

167

E.B.

167

Hp.

167

Vln. I

Vln. II

Vla.

Vc.

167

c.

# Naively and Restlessly

36

*rit.*

171

Picc.

Fl.

E. Hn.

Bsn.

C Tpt.

Tbn.

Tuba

Timp.

S.Dr.

E.B.

Hp.

Vln. I

Vln. II

Vla.

Vc.

c.

# Naively and Restlessly

Allegro (♩ = ca. 120)

37

- Picc. (Piccolo)
- Fl. (Flute)
- E. Hn. (English Horn)
- Bsn. (Bassoon)
- C Tpt. (Cornet)
- Tbn. (Trumpet)
- Tuba
- Timp. (Timpani)
- S.Dr. (Snare Drum)
- E.B. (Euphonium)
- Hp. (Harp)
- Vln. I (Violin I)
- Vln. II (Violin II)
- Vla. (Viola)
- Vc. (Violoncello)
- c. (Cymbal)

Naively and Restlessly

38

Fine

180

Picc.

Fl.

E. Hn.

Bsn.

C Tpt.

Tbn.

Tuba

Timp.

S.Dr.

E.B.

Hp.

Vln. I

Vln. II

Vla.

Vc.

c.

Fine