

# Stanislav Petrik

Slovakia, Bratislava

## Mixed Emotions

### About the artist

Slovakian composer Stanislav Petrik 1980 was born and raised in Bratislava, where he began accordion lessons at ten. He continued his studies at the Music Conservatory in Bratislava. Later he also studied percussion instruments and piano. In 2007 he began serious composition studies with Peter Machajdik. Since then he has composed a number of chamber, orchestral and vocal works. Stanislav Petrik is a post-minimalist whose works draw on European and American musical traditions. His music is repetitive and similar to the minimalists. But unlike the minimalists, he uses longer melodic patterns and more complex European harmonies.

**Artist page :** <https://www.free-scores.com/Download-PDF-Sheet-Music-stanislavpetrik.htm>

### About the piece

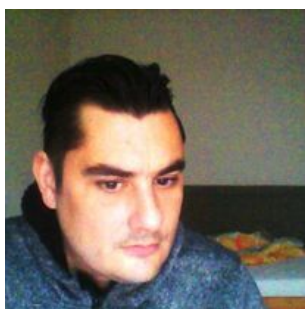

**Title:** Mixed Emotions  
**Composer:** Petrik, Stanislav  
**Arranger:** Petrik, Stanislav  
**Copyright:** Copyright © SOZA  
**Publisher:** Petrik, Stanislav  
**Instrumentation:** 2 oboes, 2 horns, strings and continuo  
**Style:** Modern classical

Stanislav Petrik on [free-scores.com](https://www.free-scores.com)

- listen to the audio
- share your interpretation
- comment
- contact the artist

Score

# Mixed Emotions

Durata 5:30

Moderato (♩ = c. 108)

Stanislav Petrik

Piccolo

Oboe

English Horn

Clarinet in B $\flat$

Tenor Sax

Trombone

Tuba

Timpani

cantabile strings section tutii

Violin I

Violin II

Viola

Cello

Contrabass

*f*

*ff*

©Copyright 2024 by: Stanislav Petrik

Mixed Emotions

2

The musical score is for a piece titled "Mixed Emotions" and is page 2 of a 2-page work. It features a variety of instruments including woodwinds, brass, and strings. The score is divided into two systems. The first system includes Piccolo, Oboe, English Horn, Bass Clarinet, Tenor Saxophone, Trombone, Tuba, and Timpani. The second system includes Violin I, Violin II, Viola, and Cello. The music is written in a 5/4 time signature, which changes to 4/4 and then 3/8 in the first system, and returns to 5/4 in the second system. The score includes dynamic markings such as *f* (forte) and *fff* (fortissimo), and features complex rhythmic patterns with triplets and sixteenth notes. The Piccolo and Oboe parts are particularly active, with the Piccolo playing a rapid sixteenth-note pattern. The strings provide a steady accompaniment, with the Viola and Cello playing a rhythmic pattern of eighth notes. The Trombone and Tuba parts feature prominent triplets. The Timpani part is mostly silent, with a few notes in the later measures. The overall mood is intense and dramatic, as suggested by the title and the dynamic markings.

Mixed Emotions

10

Picc.  $\frac{10}{16}$   $\frac{13}{16}$   $\frac{9}{16}$   $\frac{13}{16}$   $\frac{9}{16}$   $\frac{2}{4}$   $\frac{3}{4}$

Ob.  $\frac{10}{16}$   $\frac{13}{16}$   $\frac{9}{16}$   $\frac{13}{16}$   $\frac{9}{16}$   $\frac{2}{4}$   $\frac{3}{4}$

E. Hn.  $\frac{10}{16}$   $\frac{13}{16}$   $\frac{9}{16}$   $\frac{13}{16}$   $\frac{9}{16}$   $\frac{2}{4}$   $\frac{3}{4}$

B $\flat$  Cl.  $\frac{10}{16}$   $\frac{13}{16}$   $\frac{9}{16}$   $\frac{13}{16}$   $\frac{9}{16}$   $\frac{2}{4}$   $\frac{3}{4}$

T. Sax. *cantabile*  
*mf*  $\frac{10}{16}$   $\frac{13}{16}$   $\frac{9}{16}$   $\frac{13}{16}$   $\frac{9}{16}$   $\frac{2}{4}$   $\frac{3}{4}$

10

Tbn.  $\frac{10}{16}$   $\frac{13}{16}$   $\frac{9}{16}$   $\frac{13}{16}$   $\frac{9}{16}$   $\frac{2}{4}$   $\frac{3}{4}$

Tuba  $\frac{10}{16}$   $\frac{13}{16}$   $\frac{9}{16}$   $\frac{13}{16}$   $\frac{9}{16}$   $\frac{2}{4}$   $\frac{3}{4}$

10

Timp.  $\frac{10}{16}$   $\frac{13}{16}$   $\frac{9}{16}$   $\frac{13}{16}$   $\frac{9}{16}$   $\frac{2}{4}$   $\frac{3}{4}$

10

Vln. I  $\frac{10}{16}$   $\frac{13}{16}$   $\frac{9}{16}$   $\frac{13}{16}$   $\frac{9}{16}$   $\frac{2}{4}$   $\frac{3}{4}$

Vln. II  $\frac{10}{16}$   $\frac{13}{16}$   $\frac{9}{16}$   $\frac{13}{16}$   $\frac{9}{16}$   $\frac{2}{4}$   $\frac{3}{4}$

Vla.  $\frac{10}{16}$   $\frac{13}{16}$   $\frac{9}{16}$   $\frac{13}{16}$   $\frac{9}{16}$   $\frac{2}{4}$   $\frac{3}{4}$

Vc.  $\frac{10}{16}$   $\frac{13}{16}$   $\frac{9}{16}$   $\frac{13}{16}$   $\frac{9}{16}$   $\frac{2}{4}$   $\frac{3}{4}$

Cb.  $\frac{10}{16}$   $\frac{13}{16}$   $\frac{9}{16}$   $\frac{13}{16}$   $\frac{9}{16}$   $\frac{2}{4}$   $\frac{3}{4}$

# Mixed Emotions

4

17

Picc.  $\frac{3}{4}$   $\frac{6}{4}$   $\frac{3}{4}$

Ob.  $\frac{3}{4}$   $\frac{6}{4}$   $\frac{3}{4}$

E. Hn.  $\frac{3}{4}$   $\frac{6}{4}$   $\frac{3}{4}$

B $\flat$  Cl.  $\frac{3}{4}$   $\frac{6}{4}$   $\frac{3}{4}$

T. Sx.  $\frac{3}{4}$   $\frac{6}{4}$   $\frac{3}{4}$

17

Tbn.  $\frac{3}{4}$   $\frac{6}{4}$   $\frac{3}{4}$

Tuba  $\frac{3}{4}$   $\frac{6}{4}$   $\frac{3}{4}$

17

Timp.  $\frac{3}{4}$   $\frac{6}{4}$   $\frac{3}{4}$

Vln. I  $\frac{3}{4}$   $\frac{6}{4}$   $\frac{3}{4}$

Vln. II  $\frac{3}{4}$   $\frac{6}{4}$   $\frac{3}{4}$

Vla.  $\frac{3}{4}$   $\frac{6}{4}$   $\frac{3}{4}$

Vc.  $\frac{3}{4}$   $\frac{6}{4}$   $\frac{3}{4}$

Cb.  $\frac{3}{4}$   $\frac{6}{4}$   $\frac{3}{4}$

Mixed Emotions

6

33

Picc.  $\frac{5}{4}$   $\frac{4}{4}$   $\frac{3}{8}$   $\frac{11}{16}$   $\frac{19}{16}$

Ob. *piu*  $\frac{5}{4}$   $\frac{4}{4}$   $\frac{3}{8}$   $\frac{11}{16}$   $\frac{19}{16}$

E. Hn.  $\frac{5}{4}$   $\frac{4}{4}$   $\frac{3}{8}$   $\frac{11}{16}$   $\frac{19}{16}$

B $\flat$  Cl.  $\frac{5}{4}$   $\frac{4}{4}$   $\frac{3}{8}$   $\frac{11}{16}$   $\frac{19}{16}$

T. Sax.  $\frac{5}{4}$   $\frac{4}{4}$   $\frac{3}{8}$   $\frac{11}{16}$   $\frac{19}{16}$

33

Tbn.  $\frac{5}{4}$   $\frac{4}{4}$   $\frac{3}{8}$   $\frac{11}{16}$   $\frac{19}{16}$

Tuba  $\frac{5}{4}$   $\frac{4}{4}$   $\frac{3}{8}$   $\frac{11}{16}$   $\frac{19}{16}$

33

Timp.  $\frac{5}{4}$   $\frac{4}{4}$   $\frac{3}{8}$   $\frac{11}{16}$   $\frac{19}{16}$  *fff*

33

Vln. I  $\frac{5}{4}$   $\frac{4}{4}$   $\frac{3}{8}$   $\frac{11}{16}$   $\frac{19}{16}$

Vln. II  $\frac{5}{4}$   $\frac{4}{4}$   $\frac{3}{8}$   $\frac{11}{16}$   $\frac{19}{16}$

Vla.  $\frac{5}{4}$   $\frac{4}{4}$   $\frac{3}{8}$   $\frac{11}{16}$   $\frac{19}{16}$

Vc.  $\frac{5}{4}$   $\frac{4}{4}$   $\frac{3}{8}$   $\frac{11}{16}$   $\frac{19}{16}$

Cb.  $\frac{5}{4}$   $\frac{4}{4}$   $\frac{3}{8}$   $\frac{11}{16}$   $\frac{19}{16}$

Mixed Emotions

37

Picc.  $\frac{10}{16}$   $\frac{6}{8}$   $\frac{13}{16}$   $\frac{9}{16}$   $\frac{13}{16}$

Ob. *piu*  $\frac{10}{16}$   $\frac{6}{8}$   $\frac{13}{16}$   $\frac{9}{16}$   $\frac{13}{16}$

E. Hn. *piu*  $\frac{10}{16}$   $\frac{6}{8}$   $\frac{13}{16}$   $\frac{9}{16}$   $\frac{13}{16}$

B $\flat$  Cl. *piu*  $\frac{10}{16}$   $\frac{6}{8}$   $\frac{13}{16}$  *cantabile*  $\frac{9}{16}$   $\frac{13}{16}$

T. Sx. *piu*  $\frac{10}{16}$   $\frac{6}{8}$   $\frac{13}{16}$  *cantabile*  $\frac{9}{16}$   $\frac{13}{16}$

37

Tbn. *piu*  $\frac{10}{16}$   $\frac{6}{8}$   $\frac{13}{16}$   $\frac{9}{16}$   $\frac{13}{16}$

Tuba  $\frac{10}{16}$   $\frac{6}{8}$   $\frac{13}{16}$   $\frac{9}{16}$   $\frac{13}{16}$

37

Timp.  $\frac{10}{16}$   $\frac{6}{8}$   $\frac{13}{16}$   $\frac{9}{16}$   $\frac{13}{16}$

37

Vln. I  $\frac{10}{16}$   $\frac{6}{8}$   $\frac{13}{16}$   $\frac{9}{16}$   $\frac{13}{16}$

Vln. II  $\frac{10}{16}$   $\frac{6}{8}$   $\frac{13}{16}$   $\frac{9}{16}$   $\frac{13}{16}$

Vla.  $\frac{10}{16}$   $\frac{6}{8}$   $\frac{13}{16}$   $\frac{9}{16}$   $\frac{13}{16}$

Vc.  $\frac{10}{16}$   $\frac{6}{8}$   $\frac{13}{16}$   $\frac{9}{16}$   $\frac{13}{16}$

Cb.  $\frac{10}{16}$   $\frac{6}{8}$   $\frac{13}{16}$   $\frac{9}{16}$   $\frac{13}{16}$

Mixed Emotions

8

Mixed Emotions

48

Picc.  $\frac{13}{16}$   $\frac{9}{16}$   $\frac{2}{4}$   $\frac{3}{4}$   $\frac{6}{4}$  *ff*

Ob.  $\frac{13}{16}$   $\frac{9}{16}$   $\frac{2}{4}$   $\frac{3}{4}$   $\frac{6}{4}$  *ff*

E. Hn.  $\frac{13}{16}$   $\frac{9}{16}$   $\frac{2}{4}$   $\frac{3}{4}$   $\frac{6}{4}$

B $\flat$  Cl.  $\frac{13}{16}$   $\frac{9}{16}$   $\frac{2}{4}$   $\frac{3}{4}$   $\frac{6}{4}$  *ff*

T. Sx.  $\frac{13}{16}$   $\frac{9}{16}$   $\frac{2}{4}$   $\frac{3}{4}$   $\frac{6}{4}$  *ff*

48

Tbn.  $\frac{13}{16}$   $\frac{9}{16}$   $\frac{2}{4}$   $\frac{3}{4}$   $\frac{6}{4}$  *ff*

Tuba  $\frac{13}{16}$   $\frac{9}{16}$   $\frac{2}{4}$   $\frac{3}{4}$   $\frac{6}{4}$  *ff*

48

Timp.  $\frac{13}{16}$   $\frac{9}{16}$   $\frac{2}{4}$   $\frac{3}{4}$   $\frac{6}{4}$  *ff*

Vln. I  $\frac{13}{16}$   $\frac{9}{16}$   $\frac{2}{4}$   $\frac{3}{4}$   $\frac{6}{4}$  *ff*

Vln. II  $\frac{13}{16}$   $\frac{9}{16}$   $\frac{2}{4}$   $\frac{3}{4}$   $\frac{6}{4}$  *ff*

Vla.  $\frac{13}{16}$   $\frac{9}{16}$   $\frac{2}{4}$   $\frac{3}{4}$   $\frac{6}{4}$  *ff*

Vc.  $\frac{13}{16}$   $\frac{9}{16}$   $\frac{2}{4}$   $\frac{3}{4}$   $\frac{6}{4}$  *ff*

Cb.  $\frac{13}{16}$   $\frac{9}{16}$   $\frac{2}{4}$   $\frac{3}{4}$   $\frac{6}{4}$  *ff*

Mixed Emotions

10

54

Picc.  $\frac{6}{4}$   $\frac{3}{4}$

Ob.  $\frac{6}{4}$   $\frac{3}{4}$

E. Hn.  $\frac{6}{4}$   $\frac{3}{4}$  *ff*

B♭ Cl.  $\frac{6}{4}$   $\frac{3}{4}$

T. Sx.  $\frac{6}{4}$   $\frac{3}{4}$

54

Tbn.  $\frac{6}{4}$   $\frac{3}{4}$

Tuba  $\frac{6}{4}$   $\frac{3}{4}$

54

54

54

Vln. I  $\frac{6}{4}$   $\frac{3}{4}$

Vln. II  $\frac{6}{4}$   $\frac{3}{4}$

Vla.  $\frac{6}{4}$   $\frac{3}{4}$

Vc.  $\frac{6}{4}$   $\frac{3}{4}$

Cb.  $\frac{6}{4}$   $\frac{3}{4}$

Mixed Emotions

74

Picc. *p*

Ob. *p*

E. Hn.

B♭ Cl. *p*

T. Sx. *p*

74

Tbn.

Tuba

74

Timp.

74

Vln. I *p*

Vln. II *p*

Vla. *p*

Vc. *p*

Cb. *p*

Mixed Emotions

14

83

Picc.

Ob.

E. Hn.

B $\flat$  Cl.

T. Sx.

83

Tbn.

Tuba

83

84

85

Vln. I

Vln. II

Vla.

Vc.

Cb.

pizz.

arco

*f*

*f*

*f*

*f*

*ff*

Mixed Emotions

16

This musical score is for a section titled "Mixed Emotions" on page 16. It features a variety of instruments including woodwinds, brass, and strings. The score is divided into two systems. The first system includes Piccolo, Oboe, English Horn, B♭ Clarinet, Tenor Saxophone, Trombone, Tuba, and Timpani. The second system includes Violin I, Violin II, Viola, Violoncello, and Contrabass. The music is written in a key with one sharp (F#) and a common time signature. The score includes dynamic markings such as *f* (forte) and articulation like accents and slurs. There are also triplets and slurs with fermatas. The piece concludes with a double bar line and repeat dots.

Mixed Emotions

96  
Picc. 7/8 - 11/16 *poco.* 19/16 *poco.* 43/16 -

Ob. 7/8 - 11/16 *poco.* 19/16 *poco.* 43/16 -

E. Hn. 7/8 - 11/16 - 19/16 43/16 -

B♭ Cl. 7/8 - 11/16 - 19/16 43/16 -

T. Sx. 7/8 - 11/16 - 19/16 43/16 *cantabile*  
*ff*

96  
Tbn. 7/8 *ff* 11/16 - 19/16 - 43/16 -

Tuba 7/8 *ff* 11/16 - 19/16 - 43/16 -

96  
Timp. 7/8 - 11/16 *ff* 19/16 - 43/16 -

Vln. I 7/8 - 11/16 - 19/16 - 43/16 -

Vln. II 7/8 - 11/16 - 19/16 - 43/16 -

Vla. 7/8 *ff* 11/16 - 19/16 - 43/16 -

Vc. 7/8 *ff* 11/16 - 19/16 - 43/16 -

Cb. 7/8 *ff* 11/16 - 19/16 - 43/16 -

Mixed Emotions

18

108

Picc.

Ob.

E. Hn.

B♭ Cl.

T. Sx.

108

Tbn.

Tuba

108

Timp.

108

Vln. I

Vln. II

Vla.

Vc.

Cb.

pizz.

arco

pizz.

arco

Mixed Emotions

20

115

Picc.

Ob.

E. Hn.

B♭ Cl.

T. Sx.

115

Tbn.

Tuba

115

Timp.

115

Vln. I

Vln. II

Vla.

Vc.

Cb.

*f*

pizz.

pizz.

Mixed Emotions

121

Picc.  $\frac{5}{4}$   $\frac{4}{4}$   $\frac{3}{8}$   $\frac{11}{16}$   $\frac{19}{16}$

Ob.  $\frac{5}{4}$   $\frac{4}{4}$   $\frac{3}{8}$   $\frac{11}{16}$   $\frac{19}{16}$

E. Hn.  $\frac{5}{4}$   $\frac{4}{4}$   $\frac{3}{8}$   $\frac{11}{16}$   $\frac{19}{16}$

B $\flat$  Cl.  $\frac{5}{4}$   $\frac{4}{4}$   $\frac{3}{8}$   $\frac{11}{16}$   $\frac{19}{16}$

T. Sax.  $\frac{5}{4}$   $\frac{4}{4}$   $\frac{3}{8}$   $\frac{11}{16}$   $\frac{19}{16}$

121

Tbn.  $\frac{5}{4}$   $\frac{4}{4}$   $\frac{3}{8}$   $\frac{11}{16}$   $\frac{19}{16}$

Tuba  $\frac{5}{4}$   $\frac{4}{4}$   $\frac{3}{8}$   $\frac{11}{16}$   $\frac{19}{16}$

121

Timp.  $\frac{5}{4}$   $\frac{4}{4}$   $\frac{3}{8}$   $\frac{11}{16}$   $\frac{19}{16}$

121

Vln. I  $\frac{5}{4}$   $\frac{4}{4}$   $\frac{3}{8}$   $\frac{11}{16}$   $\frac{19}{16}$

Vln. II  $\frac{5}{4}$   $\frac{4}{4}$   $\frac{3}{8}$   $\frac{11}{16}$   $\frac{19}{16}$

Vla.  $\frac{5}{4}$   $\frac{4}{4}$   $\frac{3}{8}$   $\frac{11}{16}$   $\frac{19}{16}$

Vc.  $\frac{5}{4}$   $\frac{4}{4}$   $\frac{3}{8}$   $\frac{11}{16}$   $\frac{19}{16}$

Cb.  $\frac{5}{4}$   $\frac{4}{4}$   $\frac{3}{8}$   $\frac{11}{16}$   $\frac{19}{16}$

arco

arco

fff

piu

piu

Mixed Emotions

22

Mixed Emotions

Mixed Emotions

24

- Picc.** (Piccolo): Treble clef, playing a melodic line with eighth and sixteenth notes.
- Ob.** (Oboe): Treble clef, playing a melodic line with eighth and sixteenth notes.
- E. Hn.** (English Horn): Treble clef, playing a melodic line with eighth and sixteenth notes.
- B♭ Cl.** (B-flat Clarinet): Treble clef, playing a rhythmic accompaniment of eighth notes.
- T. Sx.** (Tenor Saxophone): Treble clef, playing a rhythmic accompaniment of eighth notes.
- Tbn.** (Trumpet): Bass clef, playing a rhythmic accompaniment of eighth notes.
- Tuba**: Bass clef, playing a rhythmic accompaniment of eighth notes.
- Timp.** (Timpani): Bass clef, playing a rhythmic accompaniment of eighth notes.
- Vln. I** (Violin I): Treble clef, playing a rhythmic accompaniment of eighth notes.
- Vln. II** (Violin II): Treble clef, playing a rhythmic accompaniment of eighth notes.
- Vla.** (Viola): Bass clef, playing a rhythmic accompaniment of eighth notes.
- Vc.** (Violoncello): Bass clef, playing a rhythmic accompaniment of eighth notes.
- Cb.** (Cello): Bass clef, playing a rhythmic accompaniment of eighth notes.

Mixed Emotions

Mixed Emotions

26

This musical score is for the piece "Mixed Emotions" and is page 26. It is written in 3/4 time and features a variety of instruments. The woodwind section includes Piccolo (Picc.), Oboe (Ob.), English Horn (E. Hn.), Bass Clarinet (B♭ Cl.), and Saxophone (T. Sx.). The brass section includes Trombone (Tbn.), Tuba, and Timpani (Timp.). The string section includes Violin I (Vln. I), Violin II (Vln. II), Viola (Vla.), Violoncello (Vc.), and Contrabass (Cb.). The score begins at measure 142. The Piccolo and Oboe parts have a melodic line with a slur and a fermata over the first measure. The English Horn, Bass Clarinet, and Saxophone parts have a rhythmic pattern of eighth notes. The Trombone part has a melodic line with a slur and a fermata over the first measure. The Tuba part is silent. The Timpani part is silent. The Violin I and II parts have a melodic line with a slur and a fermata over the first measure. The Viola, Violoncello, and Contrabass parts have a rhythmic pattern of eighth notes. The dynamic marking *mf* is present in the English Horn, Saxophone, and Trombone parts.

148

Picc.

Ob. *f*

E. Hn. *f*

B♭ Cl. *f*

T. Sx. *f*

148

Tbn. *f*

Tuba

148

Timp.

148

Vln. I *f* pizz. arco

Vln. II *f*

Vla. *f*

Vc. *f*

Cb. *f*

Mixed Emotions

28

157

Picc.  $\frac{6}{4}$   $\frac{3}{4}$

Ob.  $\frac{6}{4}$   $\frac{3}{4}$

E. Hn.  $\frac{6}{4}$   $\frac{3}{4}$

B $\flat$  Cl.  $\frac{6}{4}$   $\frac{3}{4}$

T. Sx.  $\frac{6}{4}$   $\frac{3}{4}$

157

Tbn.  $\frac{6}{4}$   $\frac{3}{4}$

Tuba  $\frac{6}{4}$   $\frac{3}{4}$

157

157

157

157

Vln. I  $\frac{6}{4}$   $\frac{3}{4}$

Vln. II  $\frac{6}{4}$   $\frac{3}{4}$

Vla.  $\frac{6}{4}$   $\frac{3}{4}$

Vc.  $\frac{6}{4}$   $\frac{3}{4}$

Cb.  $\frac{6}{4}$   $\frac{3}{4}$

Mixed Emotions

30

Mixed Emotions

Fine
