

Stanislav Petrik

Slovakia, Bratislava

Implosion

About the artist

Slovakian composer Stanislav Petrik 1980 was born and raised in Bratislava, where he began accordion lessons at ten. He continued his studies at the Music Conservatory in Bratislava. Later he also studied percussion instruments and piano. In 2007 he began serious composition studies with Peter Machajdik. Since then he has composed a number of chamber, orchestral and vocal works. Stanislav Petrik is a post-minimalist whose works draw on European and American musical traditions. His music is repetitive and similar to the minimalists. But unlike the minimalists, he uses longer melodic patterns and more complex European harmonies.

Artist page : <https://www.free-scores.com/Download-PDF-Sheet-Music-stanislavpetrik.htm>

About the piece

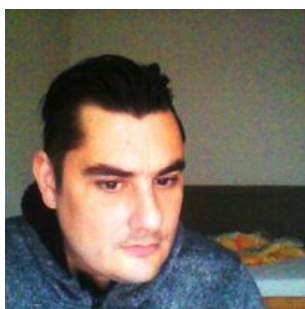

Title: Implosion
Composer: Petrik, Stanislav
Arranger: Petrik, Stanislav
Copyright: Copyright © SOZA
Publisher: Petrik, Stanislav
Instrumentation: Trumpet, 2 Flutes, 2 Violins, Viola, Cello
Style: Modern classical

Stanislav Petrik on [free-scores.com](https://www.free-scores.com)

- listen to the audio
- share your interpretation
- comment
- contact the artist

Implosion

durata 5:20

Allegro (♩ = ca. 120)
espressivo tutti

Stanislav Petrik

The musical score is arranged in a standard orchestral format with the following parts from top to bottom:

- Vocalists (Soprano, Alto, Tenor, Bass):** Each part is marked with "aaahh" and remains silent throughout the score.

Implosion

2

Measures 10-13:

Implosion

This musical score, titled "Implosion", is for page 3 of a piece. It features a variety of instruments and parts:

- Picc.** (Piccolo): Treble clef, playing a melodic line with slurs and accents.
- Fl.** (Flute): Treble clef, playing a melodic line with slurs and accents.
- A. Sx.** (Alto Saxophone): Treble clef, playing a rhythmic line with slurs and accents.
- C Tpt.** (Cornet Trumpet): Treble clef, playing a rhythmic line with slurs and accents.
- Tbn.** (Trombone): Bass clef, playing a rhythmic line with slurs and accents.
- Tuba**: Bass clef, playing a rhythmic line with slurs and accents.
- B. Tba.** (Baritone Trombone): Bass clef, playing a rhythmic line with slurs and accents.
- Bass**: Bass clef, playing a complex rhythmic line with slurs and accents.
- S.** (Soprano): Treble clef, resting.
- A.** (Alto): Treble clef, resting.
- T.** (Tenor): Treble clef, resting.
- B.** (Bass): Bass clef, resting.
- Vln. I** (Violin I): Treble clef, resting.
- Vln. II** (Violin II): Treble clef, resting.
- Vla.** (Viola): Bass clef, resting.
- Vc.** (Violoncello): Bass clef, resting.

Implosion

30

Picc.

Fl.

A. Sx.

C Tpt.

Tbn.

Tuba

B. Tba.

Bass

S

A

T

B

Vln. I

Vln. II

Vla.

Vc.

Implosion

6

Implosion

This musical score, titled "Implosion", is for page 7 and features a variety of instruments. The score is divided into two systems. The first system includes Piccolo (Picc.), Flute (Fl.), Alto Saxophone (A. Sx.), C Trumpet (C Tpt.), Trombone (Tbn.), Tuba, and Bass Trombone (B. Tba.). The second system includes Bass, Soprano (S), Alto (A), Tenor (T), Bass (B), Violin I (Vln. I), Violin II (Vln. II), Viola (Vla.), and Violoncello (Vc.). The music is written in 4/4, 3/4, and 4/4 time signatures. The key signature has two sharps (F# and C#). The score includes various musical notations such as slurs, accents, and dynamic markings. A double bar line with a repeat sign is present at the end of the first system. The second system begins with a double bar line and a repeat sign, followed by a complex rhythmic passage for the Bass part.

Implosion

8

Musical score for the piece "Implosion", page 8. The score is arranged in a standard orchestral format with the following parts:

- Picc. (Piccolo)
- Fl. (Flute)
- A. Sx. (Alto Saxophone)
- C Tpt. (Cornet Trumpet)
- Tbn. (Trombone)
- Tuba
- B. Tba. (Baritone Trombone)
- Bass
- S. (Soprano)
- A. (Alto)
- T. (Tenor)
- B. (Bass)
- Vln. I (Violin I)
- Vln. II (Violin II)
- Vla. (Viola)
- Vc. (Violoncello)

Implosion

Implosion

10

60

Picc. Fl. A. Sx. C Tpt. Tbn. Tuba B. Tba. Bass S. A. T. B. Vln. I. Vln. II. Vla. Vc.

Implosion

This musical score page, titled "Implosion", is page 11 of a larger work. It features a variety of instruments and parts:

- Picc.** and **Fl.**: Piccolo and Flute parts, mostly silent with some long notes in the final measures.
- A. Sx.**: Alto Saxophone part with eighth-note patterns and triplets.
- C Tpt.**: Cornet/Trumpet part with chords and eighth-note patterns.
- Tbn.**: Trombone part with chords.
- Tuba** and **B. Tba.**: Tuba and Bass Trombone parts with eighth-note patterns.
- Bass**: Bass line with complex eighth-note patterns and triplets.
- S.**, **A.**, **T.**, and **B.**: Soprano, Alto, Tenor, and Bass vocal parts, all silent.
- Vln. I** and **Vln. II**: Violin I and Violin II parts with long notes.
- Vla.**: Viola part with long notes.
- Vc.**: Violoncello part with long notes.

Implosion

12

Musical score for the piece "Implosion", page 12. The score is arranged for a full orchestra and includes the following parts:

- Picc.
- Fl.
- A. Sax.
- C Tpt.
- Tbn.
- Tuba
- B. Tba.
- Bass
- S.
- A.
- T.
- B.
- Vln. I
- Vln. II
- Vla.
- Vc.

Implosion

Musical score for 'Implosion', page 13. The score is arranged in two systems. The first system includes Piccolo (Picc.), Flute (Fl.), Alto Saxophone (A. Sx.), C Trumpet (C Tpt.), Trombone (Tbn.), Tuba, and Bass Trombone (B. Tba.). The second system includes Bass, Soprano (S), Alto (A), Tenor (T), Bass (B), Violin I (Vln. I), Violin II (Vln. II), Viola (Vla.), and Violoncello (Vc.). The music is in 4/4 time, with a key signature of one sharp (F#). The score features various musical notations including rests, notes, slurs, and dynamic markings. The Alto Saxophone part has prominent triplets and slurs. The Bass part features complex rhythmic patterns with slurs and accents. The string parts provide a steady harmonic foundation.

Implosion

14

85

Picc.

Fl.

A. Sax.

C Tpt.

Tbn.

Tuba

B. Tba.

Bass

S

A

T

B

Vln. I

Vln. II

Vla.

Vc.

Implosion

91

Picc. *pp* *v* *attacco*

Fl. *pp* *v* *attacco*

A. Sax. *v* *attacco*

C Tpt. *pp* *v* *attacco*

Tbn. *v* *attacco*

Tuba *v* *attacco*

B. Tba. *v* *attacco*

Bass *v* *attacco*

S

A

T

B

Vln. I

Vln. II

Vla.

Vc.

Implosion

- Picc.** (Piccolo): Measures 104-108. Features a melodic line with a trill in measure 104 and a descending eighth-note scale in measure 108.
- Fl.** (Flute): Measures 104-108. Features a melodic line with a trill in measure 104 and a descending eighth-note scale in measure 108.
- A. Sx.** (Alto Saxophone): Measures 104-108. Features a steady eighth-note accompaniment.
- C Tpt.** (Cornet): Measures 104-108. Features a block of chords.
- Tbn.** (Trumpet): Measures 104-108. Features a block of chords.
- Tuba** and **B. Tba.** (Tuba and Bass Trombone): Measures 104-108. Features a rhythmic accompaniment of eighth notes.
- Bass**: Measures 104-108. Features a melodic line with a trill in measure 104 and a descending eighth-note scale in measure 108.
- S.** (Soprano): Measures 104-108. Features a melodic line with a trill in measure 104 and a descending eighth-note scale in measure 108.
- A.** (Alto): Measures 104-108. Features a melodic line with a trill in measure 104 and a descending eighth-note scale in measure 108.
- T.** (Tenor): Measures 104-108. Features a melodic line with a trill in measure 104 and a descending eighth-note scale in measure 108.
- B.** (Bass): Measures 104-108. Features a melodic line with a trill in measure 104 and a descending eighth-note scale in measure 108.
- Vln. I** and **Vln. II** (Violins): Measures 104-108. Features a melodic line with a trill in measure 104 and a descending eighth-note scale in measure 108.
- Vla.** (Viola): Measures 104-108. Features a melodic line with a trill in measure 104 and a descending eighth-note scale in measure 108.
- Vc.** (Violoncello): Measures 104-108. Features a melodic line with a trill in measure 104 and a descending eighth-note scale in measure 108.

Implosion

18

- Picc.**: Piccolo, measures 110-113.
- Fl.**: Flute, measures 110-113.
- A. Sx.**: Alto Saxophone, measures 110-113. Features triplet eighth notes in measures 110-111 and 113.
- C Tpt.**: Cornet Trumpet, measures 110-113. Features chords in measures 111-113.
- Tbn.**: Trombone, measures 110-113. Features chords in measures 110-113.
- Tuba**: Tuba, measures 110-113. Features a melodic line in measure 113.
- B.Tba.**: Bass Trombone, measures 110-113. Features a melodic line in measure 113.
- Bass**: Bassoon, measures 110-113. Features triplet eighth notes in measures 110-111 and 113.
- S.**: Soprano, measures 110-113.
- A.**: Alto, measures 110-113.
- T.**: Tenor, measures 110-113.
- B.**: Bass, measures 110-113.
- Vln. I**: Violin I, measures 110-113. Features a long note in measure 110.
- Vln. II**: Violin II, measures 110-113. Features a long note in measure 110.
- Vla.**: Viola, measures 110-113. Features a long note in measure 110.
- Vc.**: Violoncello, measures 110-113. Features a long note in measure 110.

Implosion

- Picc.**: Piccolo, playing a melodic line with slurs and accents.
- Fl.**: Flute, playing a melodic line with slurs and accents.
- A. Sx.**: Alto Saxophone, playing a melodic line with slurs and accents.
- C Tpt.**: Cornet Trumpet, playing a rhythmic accompaniment of chords.
- Tbn.**: Trombone, playing a rhythmic accompaniment of chords.
- Tuba**: Tuba, playing a rhythmic accompaniment of chords.
- B. Tba.**: Bass Trombone, playing a rhythmic accompaniment of chords.
- Bass**: Bassoon, playing a melodic line with slurs and accents.
- S.**: Soprano voice, playing a melodic line with slurs and accents.
- A.**: Alto voice, playing a melodic line with slurs and accents.
- T.**: Tenor voice, playing a melodic line with slurs and accents.
- B.**: Bass voice, playing a melodic line with slurs and accents.
- Vln. I**: Violin I, playing a melodic line with slurs and accents.
- Vln. II**: Violin II, playing a melodic line with slurs and accents.
- Vla.**: Viola, playing a melodic line with slurs and accents.
- Vc.**: Violoncello, playing a melodic line with slurs and accents.

Implosion

20

Musical score for the piece "Implosion", page 20. The score is written for a full orchestra and includes the following parts:

- Picc. (Piccolo)
- Fl. (Flute)
- A. Sx. (Alto Saxophone)
- C Tpt. (Cornet Trumpet)
- Tbn. (Trombone)
- Tuba
- B. Tba. (Baritone Trombone)
- Bass
- S. (Soprano)
- A. (Alto)
- T. (Tenor)
- B. (Bass)
- Vln. I (Violin I)
- Vln. II (Violin II)
- Vla. (Viola)
- Vc. (Violoncello)

Implosion

Musical score for 'Implosion' page 21. The score is written for a full orchestra and includes the following parts:

- Picc. (Piccolo)
- Fl. (Flute)
- A. Sx. (Alto Saxophone)
- C Tpt. (Cornet Trumpet)
- Tbn. (Trombone)
- Tuba
- B. Tba. (Baritone Trombone)
- Bass
- S. (Soprano)
- A. (Alto)
- T. (Tenor)
- B. (Bass)
- Vln. I (Violin I)
- Vln. II (Violin II)
- Vla. (Viola)
- Vc. (Violoncello)

Implosion

22

- Picc. (Piccolo)
- Fl. (Flute)
- A. Sx. (Alto Saxophone)
- C Tpt. (Cornet)
- Tbn. (Trumpet)
- Tuba
- B. Tba. (Baritone Trombone)
- Bass
- S. (Soprano)
- A. (Alto)
- T. (Tenor)
- B. (Bass)
- Vln. I (Violin I)
- Vln. II (Violin II)
- Vla. (Viola)
- Vc. (Violoncello)

Implosion

This musical score, titled "Implosion", is for page 23 and features a variety of instruments. The score is divided into two systems. The first system includes Piccolo (Picc.), Flute (Fl.), Alto Saxophone (A. Sx.), Clarinet in C (C Tpt.), Trombone (Tbn.), Tuba, and Bass Trombone (B. Tba.). The second system includes Bass, Soprano (S), Alto (A), Tenor (T), Bass (B), Violin I (Vln. I), Violin II (Vln. II), Viola (Vla.), and Violoncello (Vc.). The music is written in 3/4 time and consists of 14 measures. Measures 1-3 are in 3/4 time, measures 4-6 are in 4/4 time, and measures 7-14 are in 3/4 time. The Piccolo, Flute, and Saxophone parts are marked "cantabile" and feature triplet patterns. The Bass part has a complex rhythmic pattern with quintuplets. The string parts (Vln. I, Vln. II, Vla., Vc.) play sustained notes, with the Violin II part ending on a whole note in the final measure.

Implosion

24

147

Picc.

Fl.

A. Sx.

C Tpt.

Tbn.

Tuba

B. Tba.

Bass

S

A

T

B

Vln. I

Vln. II

Vla.

Vc.

5

5

5

5

Implosion

This musical score page, titled "Implosion" and numbered 25, features a complex arrangement of instruments. The score is divided into two systems. The first system includes Piccolo (Picc.), Flute (Fl.), Alto Saxophone (A. Sx.), C Trumpet (C Tpt.), Trombone (Tbn.), Tuba, and Bass Trombone (B. Tba.). The second system includes Bass, Soprano (S), Alto (A), Tenor (T), Bass (B), Violin I (Vln. I), Violin II (Vln. II), Viola (Vla.), and Violoncello (Vc.). The music is written in 3/4 time and consists of 15 measures. The key signature has two sharps (F# and C#). The score includes various musical notations such as dynamics (p, mp, mf, f), articulation (accents, slurs), and performance techniques (trills, triplets, quintuplets). The Piccolo and Flute parts feature rapid runs and trills. The Saxophone part has a melodic line with triplets. The Brass section provides harmonic support with chords and rhythmic patterns. The Bass part features a complex rhythmic pattern with quintuplets. The vocal parts (Soprano, Alto, Tenor, Bass) have a melodic line with slurs. The string section (Violins, Viola, Cello) provides a harmonic foundation with sustained notes and rhythmic patterns.

Implosion

26

161

Picc.

Fl.

A. Sx.

C Tpt.

Tbn.

Tuba

B. Tba.

Bass

S

A

T

B

Vln. I

Vln. II

Vla.

Vc.

Implosion

27

Implosion

28

attacco

Picc. ¹⁷²

Fl. ¹⁷²

A. Sx. ¹⁷²

C Tpt. ¹⁷²

Tbn. ¹⁷²

Tuba ¹⁷²

B. Tba. ¹⁷²

Bass ¹⁷²

S ¹⁷²

A ¹⁷²

T ¹⁷²

B ¹⁷²

Vln. I ¹⁷²

Vln. II ¹⁷²

Vla. ¹⁷²

Vc. ¹⁷²

Implosion

179

Picc. *attacco*

Fl. *attacco*

A. Sx. *attacco*

C Tpt. *attacco*

Tbn. *attacco*

Tuba *attacco*

B.Tba. *attacco*

Bass *attacco*

S

A

T

B

Vln. I *attacco*

Vln. II *attacco*

Vla. *attacco*

Vc. *attacco*
