

Stanislav Petrik

Slovakia, Bratislava

Home Alone

About the artist

Slovakian composer Stanislav Petrik 1980 was born and raised in Bratislava, where he began accordion lessons at ten. He continued his studies at the Music Conservatory in Bratislava. Later he also studied percussion instruments and piano. In 2007 he began serious composition studies with Peter Machajdik. Since then he has composed a number of chamber, orchestral and vocal works. Stanislav Petrik is a post-minimalist whose works draw on European and American musical traditions. His music is repetitive and similar to the minimalists. But unlike the minimalists, he uses longer melodic patterns and more complex European harmonies.

Artist page : <https://www.free-scores.com/Download-PDF-Sheet-Music-stanislavpetrik.htm>

About the piece

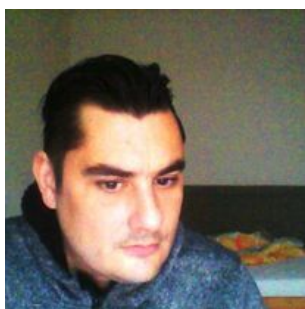

Title: Home Alone
Composer: Petrik, Stanislav
Arranger: Petrik, Stanislav
Copyright: Copyright © SOZA
Publisher: Petrik, Stanislav
Instrumentation: Flute ,Bb Clarinet, Oboe, Violin, Cello, Piano
Style: Modern classical

Stanislav Petrik on [free-scores.com](https://www.free-scores.com)

- listen to the audio
- share your interpretation
- comment
- contact the artist

Score

Home Alone

durata 8:10

Stanislav Petrik

Allegro (♩ = ca. 120)

Flute

Oboe

English Horn

Clarinet in B \flat

Tenor Sax

Trumpet in C

Trombone

Tuba

Timpani

Bass Drum

Piano

Violin I

Violin II

Viola

Cello

Double Bass

Home Alone

This musical score page, numbered 2, is for the piece 'Home Alone'. It features a variety of instruments including Flute (Fl.), Oboe (Ob.), English Horn (E. Hn.), B♭ Clarinet (B♭ Cl.), Tenor Saxophone (T. Sx.), C Trumpet (C Tpt.), Trombone (Tbn.), Tuba, Timpani (Timp.), Bass Drum (B. Dr.), Piano (Pno.), Violin I (Vln. I), Violin II (Vln. II), Viola (Vla.), Violoncello (Vc.), and Double Bass (D.B.). The score begins at measure 13. The Flute and Oboe parts have melodic lines with slurs. The English Horn and B♭ Clarinet parts include dynamic markings of *dolce* and *p*. The Piano part features an *attacco* marking and complex textures with slurs and dynamic markings. The percussion parts (Timp., B. Dr.) are marked with vertical lines. The string parts (Vln. I, Vln. II, Vla., Vc., D.B.) are marked with vertical lines. The score is written in a key signature of one sharp (F#) and a 2/4 time signature.

25

Fl.

Ob.

E. Hn.

B♭ Cl.

T. Sx.

espress.

p

25

C Tpt.

espress.

p

espress.

p

25

Tbn.

5

5

5

5

25

Tuba

25

Timp.

25

B. Dr.

25

Pno.

espressivo

f

espressivo

f

Vln. I

Vln. II

Vla.

Vc.

D.B.

Fl.

Ob.

E. Hn.

B♭ Cl.

T. Sax.

C Tpt.

Tbn.

Tuba

Timp.

B. Dr.

Pno.

Vln. I

Vln. II

Vla.

Vc.

D.B.

74

Fl.

Ob.

E. Hn.

B \flat Cl.

T. Sx.

C Tpt.

Tbn.

Tuba

74

Timp.

74

B. Dr.

74

Pno.

Vln. I

Vln. II

Vla.

Vc.

D.B.

79

Fl.

Ob.

E. Hn.

B^b Cl.

T. Sx.

C Tpt.

Tbn.

Tuba

79

Timp.

79

B. Dr.

79

Pno.

Vln. I

Vln. II

Vla.

Vc.

D.B.

85

Fl.

Ob.

E. Hn.

B♭ Cl.

T. Sx.

85

C Tpt.

Tbn.

Tuba

85

Timp.

85

B. Dr.

85

Pno.

Vln. I

Vln. II

Vla.

Vc.

D.B.

pizz.

arco

8

94

Fl.

Ob.

E. Hn.

B \flat Cl.

T. Sx.

C Tpt.

Tbn.

Tuba

94

Timp.

94

B. Dr.

94

Pno.

94

Vln. I

Vln. II

Vla.

Vc.

D.B.

dolce

p

dolce

p

dolce

p

106

Fl.

Ob.

E. Hn.

B \flat Cl.

T. Sx.

C Tpt.

Tbn.

Tuba

106

Timp.

106

B. Dr.

106

Pno.

106

Vln. I

Vln. II

Vla.

Vc.

D.B.

dolce

p

dolce

p

attacco

118

Fl.

Ob.

E. Hn.

B \flat Cl.

T. Sx.

C Tpt.

Tbn.

Tuba

118

Timp.

118

B. Dr.

118

Pno.

118

Vln. I

Vln. II

Vla.

Vc.

D.B.

espress.

p

espress.

f

espressivo

130

Fl.

Ob.

E. Hn.

B♭ Cl.

T. Sax.

espress.

p

C Tpt.

Tbn.

Tuba

130

Timp.

B. Dr.

130

Pno.

Vln. I

Vln. II

espressivo

f

Vla.

Vc.

D.B.

138

Fl.

Ob.

E. Hn.

B♭ Cl.

T. Sx.

f

138

C Tpt.

Tbn.

Tuba

138

Timp.

138

B. Dr.

138

Pno.

ff

138

Vln. I

Vln. II

Vla.

Vc.

D.B.

sul ponticello

sul ponticello

sul ponticello

f

sul ponticello

f

143

Fl.

Ob.

E. Hn.

B♭ Cl.

T. Sx.

C Tpt.

Tbn.

Tuba

Timp.

B. Dr.

Pno.

Vln. I

Vln. II

Vla.

Vc.

D.B.

pizz.

147

Fl.

Ob.

E. Hn.

B♭ Cl.

T. Sx.

C Tpt.

Tbn.

Tuba

147

Timp.

147

B. Dr.

147

Pno.

Vln. I

Vln. II

Vla.

Vc.

D.B.

arco

154

Fl.

Ob.

E. Hn.

B \flat Cl.

T. Sx.

C Tpt.

Tbn.

Tuba

154

Timp.

154

B. Dr.

154

Pno.

154

Vln. I

Vln. II

Vla.

Vc.

D.B.

f

ff

pizz.

arco

164

Fl.

Ob.

E. Hn.

B \flat Cl.

T. Sx.

C Tpt.

Tbn.

Tuba

164

Timp.

B. Dr.

164

Pno.

164

Vln. I

Vln. II

Vla.

Vc.

D.B.

171

Fl.

Ob.

E. Hn.

B♭ Cl.

T. Sx.

C Tpt.

Tbn.

Tuba

171

Timp.

171

B. Dr.

171

Pno.

171

Vln. I

Vln. II

Vla.

Vc.

D.B.

184

Fl.

Ob.

E. Hn.

B^b Cl.

T. Sx.

C Tpt.

Tbn.

Tuba

Timp.

B. Dr.

Pno.

Vln. I

Vln. II

Vla.

Vc.

D.B.

arco

193

Fl.

Ob.

E. Hn.

B♭ Cl.

T. Sx.

C Tpt.

Tbn.

Tuba

193

Timp.

193

B. Dr.

193

Pno.

193

Vln. I

Vln. II

Vla.

Vc.

D.B.

pizz.

199

Fl.

Ob.

E. Hn.

B♭ Cl.

T. Sx.

C Tpt.

Tbn.

Tuba

Timp.

B. Dr.

Pno.

Vln. I

Vln. II

Vla.

Vc.

D.B.

arco

203

Fl.

Ob.

E. Hn.

B♭ Cl.

T. Sx.

C Tpt.

Tbn.

Tuba

203

Timp.

B. Dr.

203

Pno.

203

Vln. I

Vln. II

Vla.

Vc.

D.B.

210

Fl.

Ob.

E. Hn.

B♭ Cl.

T. Sx.

210

C Tpt.

Tbn.

Tuba

210

Timp.

210

B. Dr.

210

Pno.

210

Vln. I

Vln. II

Vla.

Vc.

D.B.

215

Fl.

Ob.

E. Hn.

B♭ Cl.

T. Sx.

C Tpt.

Tbn.

Tuba

Timp.

B. Dr.

Pno.

Vln. I

Vln. II

Vla.

Vc.

D.B.

219

Fl.

Ob.

E. Hn.

B♭ Cl.

T. Sax.

219

C Tpt.

Tbn.

Tuba

219

Timp.

219

B. Dr.

219

Pno.

219

Vln. I

Vln. II

Vla.

Vc.

D.B.

233

Fl.

Ob.

E. Hn.

B♭ Cl.

T. Sax.

233

C Tpt.

Tbn.

Tuba

233

Timp.

233

B. Dr.

233

Pno.

233

Vln. I

Vln. II

Vla.

Vc.

D.B.

237

Fl.

Ob.

E. Hn.

B♭ Cl.

T. Sx.

237

C Tpt.

Tbn.

Tuba

237

Timp.

237

B. Dr.

237

Pno.

237

Vln. I

Vln. II

Vla.

Vc.

D.B.

241

Fl.

Ob.

E. Hn.

B \flat Cl.

T. Sx.

241

C Tpt.

Tbn.

Tuba

241

Timp.

241

B. Dr.

241

Pno.

241

Vln. I

Vln. II

Vla.

Vc.

D.B.

246

Fl.

Ob.

E. Hn.

B♭ Cl.

T. Sax.

C Tpt.

Tbn.

Tuba

246

Timp.

B. Dr.

246

Pno.

246

Vln. I

Vln. II

Vla.

Vc.

D.B.

250

Fl.

Ob.

E. Hn.

B♭ Cl.

T. Sx.

250

C Tpt.

Tbn.

Tuba

250

Timp.

250

B. Dr.

250

Pno.

250

Vln. I

Vln. II

Vla.

Vc.

D.B.

lascia vibrare