Andante per la benedizione

Tortona, 14 Novembre 1890

edited by
Maurizio Machella

(Great) I TASTIERA: Bordone 8'
(Swell) II TASTIERA Unda Maris 8'
Ped. Bordone 16'

Lorenzo Perosi
(1872-1956)

II.
I.
(p)
legatissimo
Ped.

3

6

9

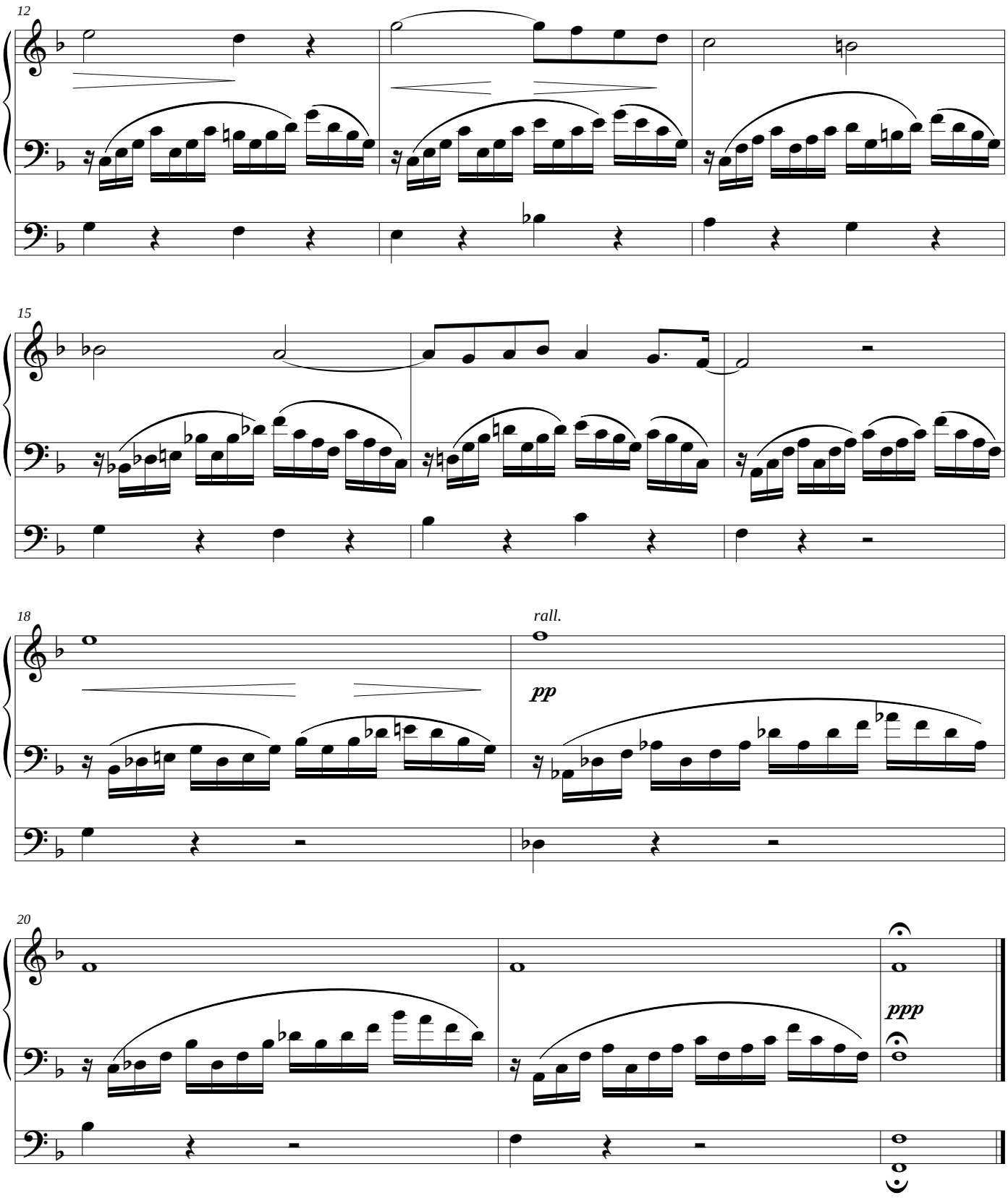
12
15
18
rall.
pp
20
ppp