

NICCOLÒ PAGANINI

# 37 Sonate

per chitarra

(M.S. 84)

A cura di Giuseppe Gazzelloni

Edited by Giuseppe Gazzelloni

## Sonata N. 1

### Minuetto

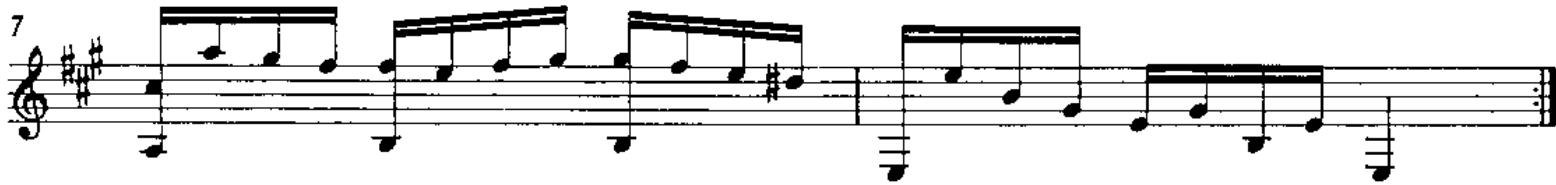
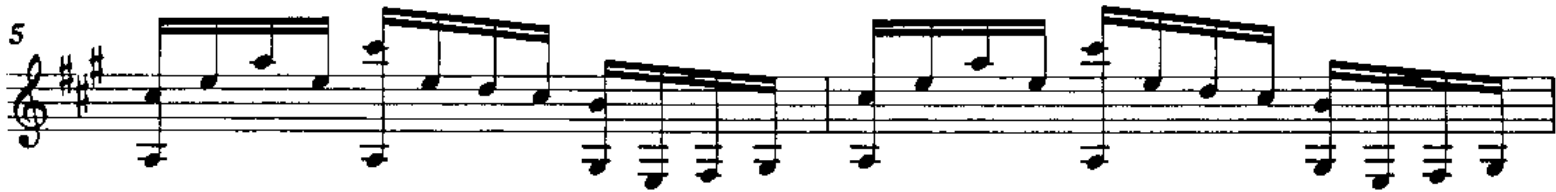

Andantino

[Minore]

# Sonata N. 2

[Minuetto]

## Allegretto ossia Rondoncino

11

14

18

21

25

D.C. al  senza ritornello poi segue

44

48

Coda

51

54

# Sonata N. 3

[Minuetto]

Valtz

5

(8)

12

(16) Minore

22

27

# Sonata N. 4

## [Minuetto]

4

7

10

13

17

20

23

## Rondoncino

5

(8)

14

19

24

28

(32)

38

*D.C. al  poi segue*

65

70

75

# Sonata N. 5

## Minuetto

Andantino

(8)

13

(16)

Minore

21

(24)

28

# Sonata N. 6

## Minuetto

Allegretto

5

9

14

Minore

[Fine]

18

23

28

[D.C. al Fine]

# Sonata N. 7

## Minuetto

Valtz

5

10

15

Minore

[Fine]

20

(24)

29

Sonata N. 8

Minuetto

Allegretto

*scherzando*

Minore

[Fine]

D.C. [al Fine]

Sonata N. 9

Minuetto

4

7

10

13

16

19

22

25

28

30

33

Valtz

5

9

13

Minore

[Fine]

17

22

27

D.C. [al Fine]

# Sonata N. 10

## Minuetto

## Minore

27

29

31

*D.C. [al Fine]*

Valtz

4

8

13

Minore

*[Fine]*

17

22

27

*D.C. [al Fine]*

# Sonata N. 11

[Minuetto]

13

15

17

19

21

23

25

Sonata N. 12

[Minuetto]

Minore

[Fine]

28

[x] [x]

31

[x] [x]

[D.C. al Fine]

**Allegretto**

4

7

10

14

**Minore**

[Fine]

17

[x] [y]

21

[x] [y]

[y]

D.C. [al Fine]

# Sonata N. 13

## Minuetto

1

4

7

10

(12)

15

18

21  Musical notation for measure 21, featuring a treble clef and a series of eighth notes.

24  Musical notation for measure 24, featuring a treble clef and a series of eighth notes.

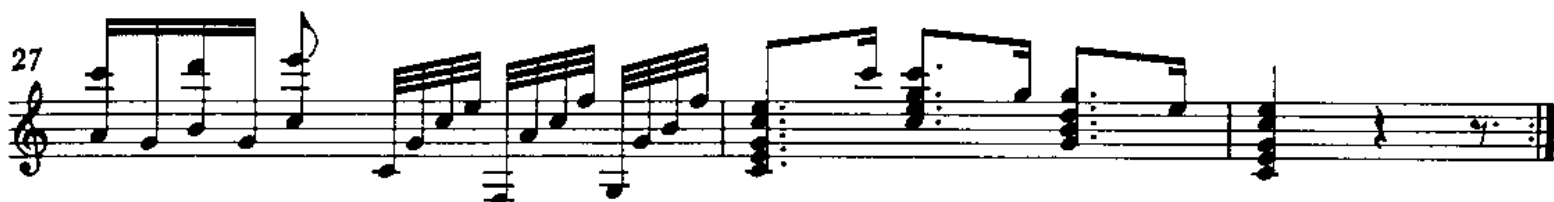
27  Musical notation for measure 27, featuring a treble clef and a series of eighth notes.

Andantino

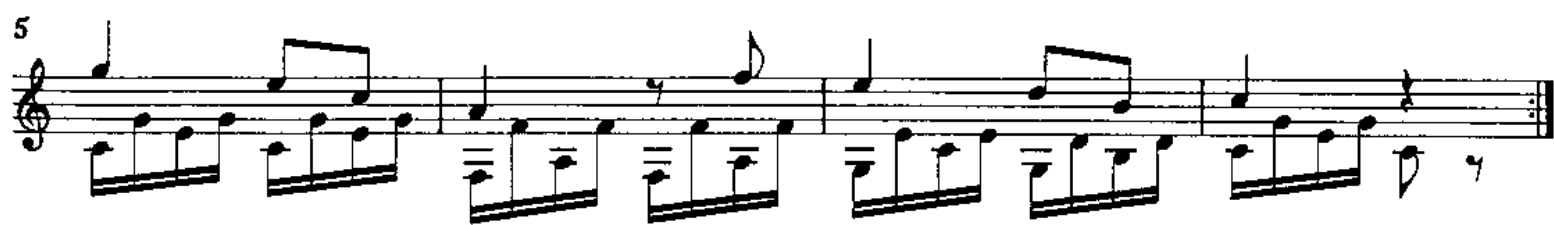
5  Musical notation for measure 5, featuring a treble clef and a series of eighth notes.

9  Musical notation for measure 9, featuring a treble clef, a key signature change to one sharp, and a series of eighth notes.

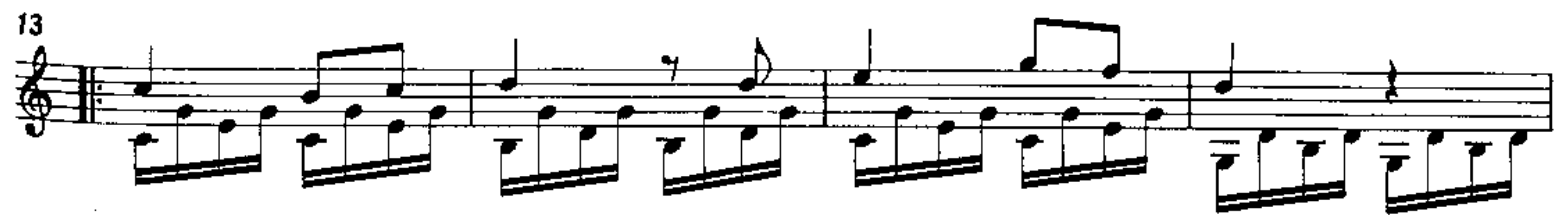
13  Musical notation for measure 13, featuring a treble clef and a series of eighth notes.

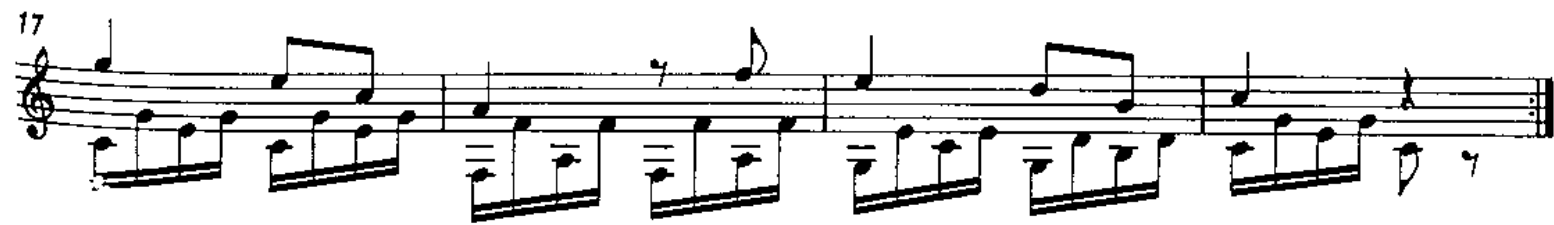
17  Musical notation for measure 17, featuring a treble clef and a series of eighth notes.

# Sonata N. 14

## Minuetto

Allegretto ossia Valtz in Feffaut

7 [7] 7

4 [7] 7 7

8 7 7 7

12 7 7 7

16 Minore [Fine]

20 [7] 7

24

28

*1.D.C. al Fine!*

# Sonata N. 15

## Minuetto

18

20

22

25

28

31

34

36

Perligordino  
Allegretto

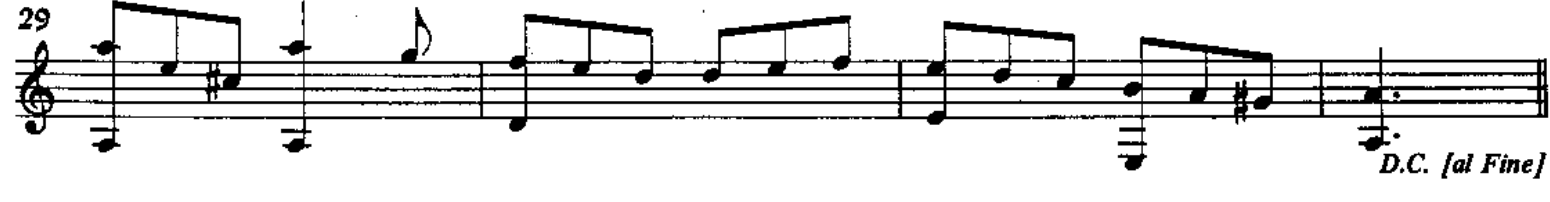
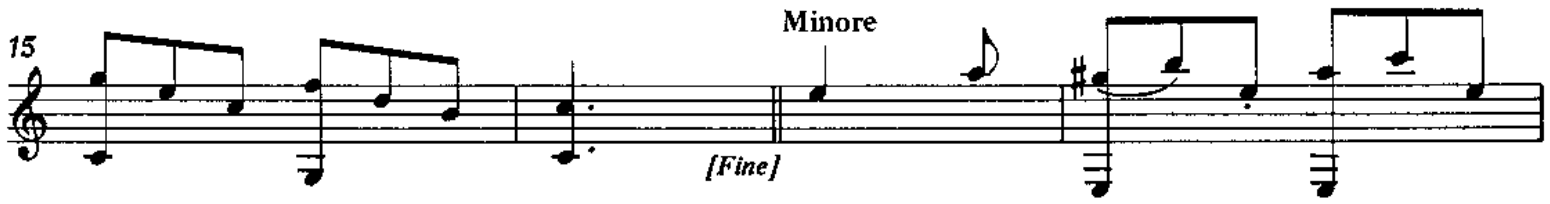

# Sonata N. 16

## Minuetto

[Fine]

Minore

(16)

19

21

23

25

27

29

31

D.C. [al Fine]

Allegretto

Minore

# Sonata N. 17

## Minuetto

Perligordino

4

8

12

Minore

(16)

20

24

28

D.C. [al Fine]

# Sonata N. 18

## [Minuetto]

Allegretto

Minore

# Sonata N. 19

## Minuetto

Allegretto

5

9

13

[Fine]

Minore

(16)

21

25

29

D.C. [al Fine]

Sonata N. 20

[Minuetto]

Valtz

[D.C. al Fine]

# Sonata N. 21

## Minuetto

## Valtz

# Sonata N. 22

## Minuetto

13

15

Andantino

4

7

Fine

10

13

D.C. al Fine

Sonata N. 23

Minuetto detto il Matto

Allegretto

10

15

Minore

[Fine]

20

(24)

29

D.C. [al Fine]

Allegretto

5

9

13

# Sonata N. 24

## Minuetto

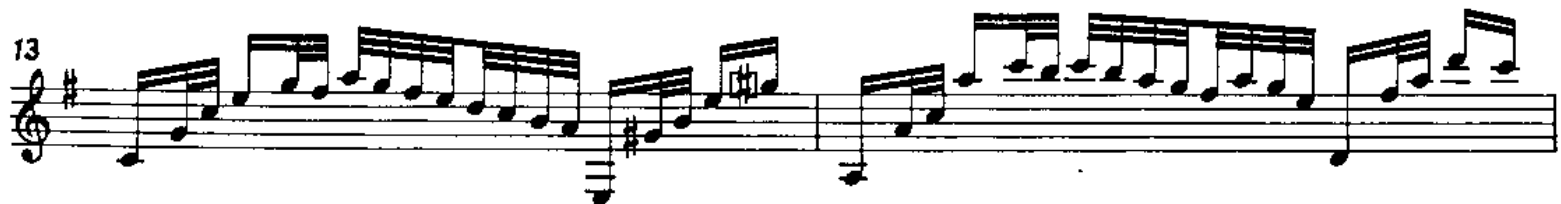
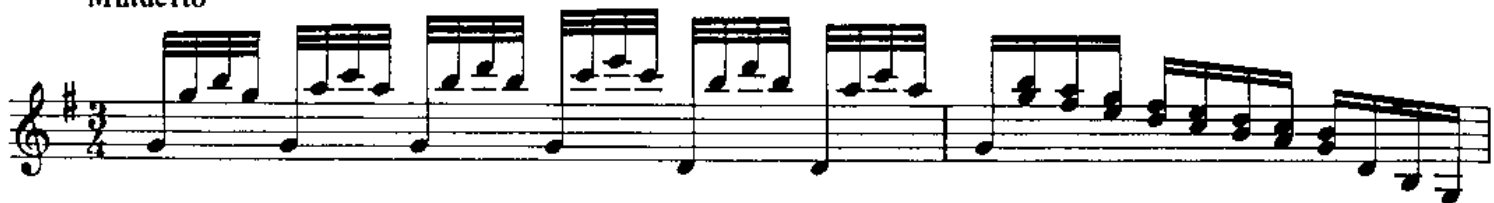

Andantino

4

8

11

14

17

21

# Sonata N. 25

## Minuetto

17

19

21

23

Valtz

4

(8)

12

Sonata N. 26

Minuetto per la Signora Marina

Allegretto

4

8

11

15

Minore

Fine

18

22

25

29

D.C. [al Fine]

# Sonata N. 27

## Minuetto per la Signora Marina

## Valtz

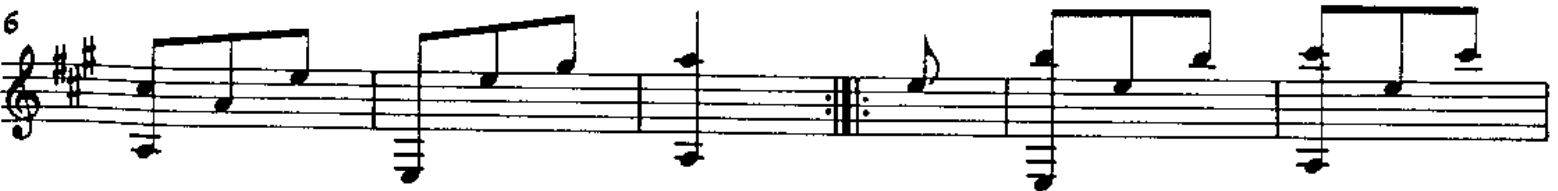

# Sonata N. 28

## Minuetto

## Andantino Amoros

# Sonata N. 29

## Minuetto

Andantino

5

(8)

13

*Fine*

Minore

(16)

21

(24)

29

Chanterelle

*D.C. [al Fine]*

# Sonata N. 30

## Minuetto

15

Allegro

3

6

(8)

11

14

# Sonata N. 31

## Minuetto

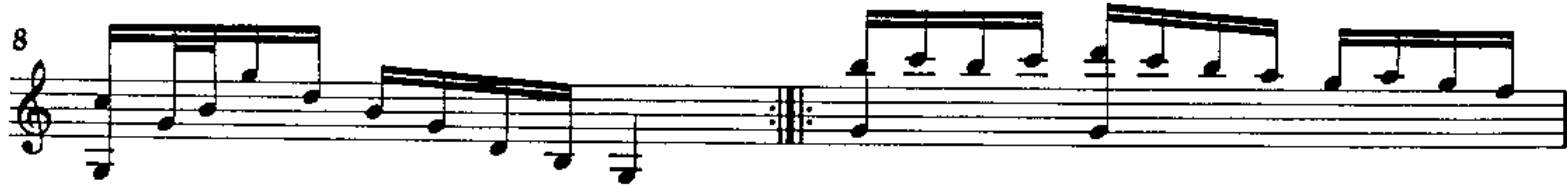

Rondoncino

Waltz

# Sonata N. 32

## Minuetto

Valtz

4

(8)

12

Minore

(16)

21

(24)

28

# Sonata N. 33

## Minuetto Minore

Andantino

# Sonata N. 34

## Minuetto

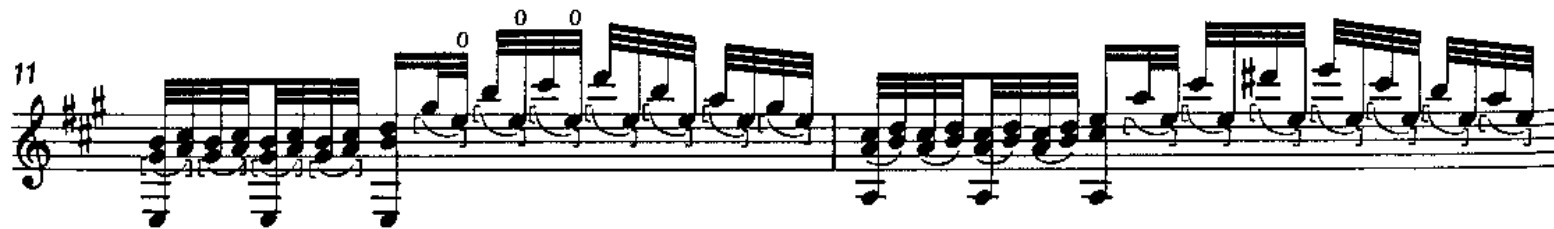
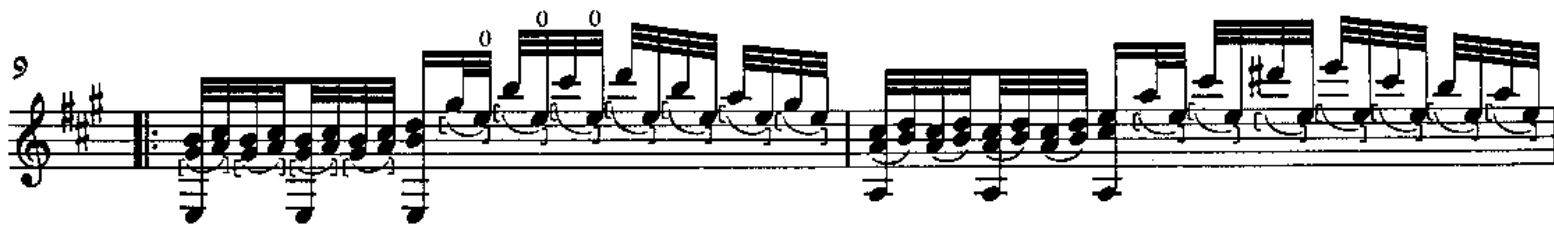
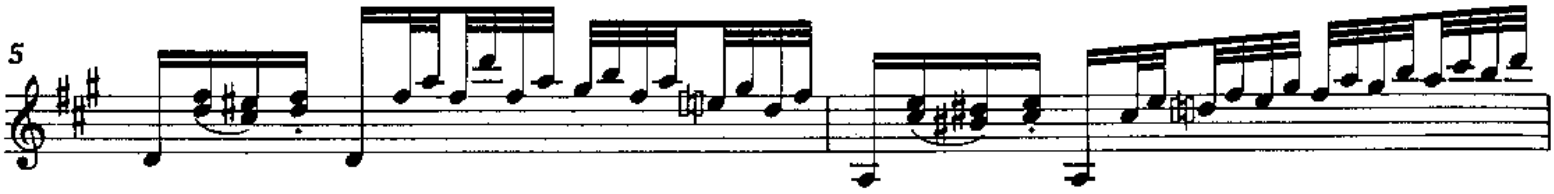

Sonata N. 35

[Minuetto]

3

5

7

9

11

13

15

# Sonata N. 36

## Minuetto

9

10

11

12

13

14

15

# Sonata N. 37

## Minuetto

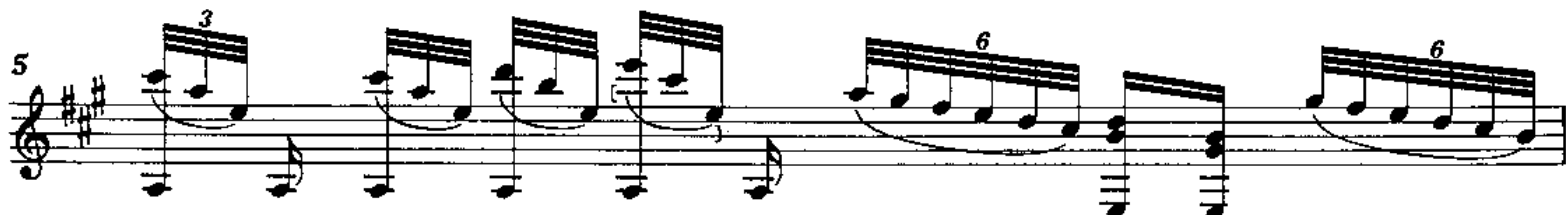

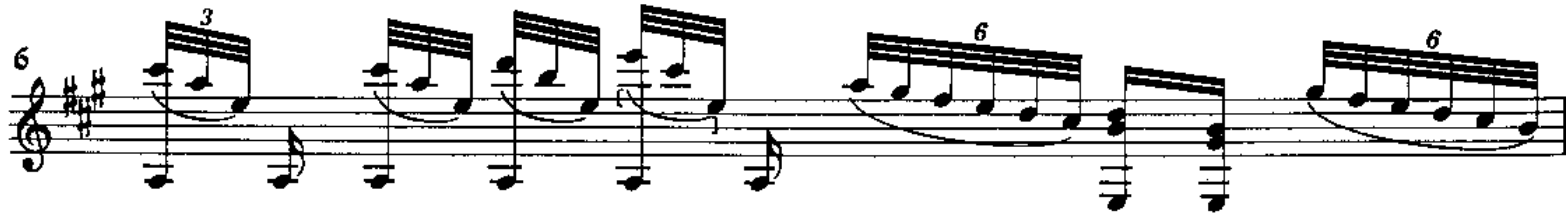

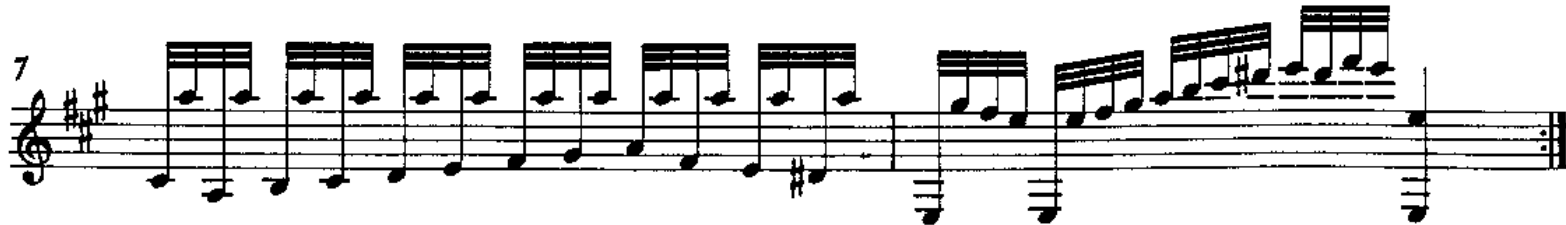

9

10

11

12

13

14

15