THERESE MARCHAL

one the same

Artist page : https://www.free-scores.com/Download-PDF-Sheet-Music-marchaltht.htm

About the piece

Title: one the same

Copyright: Copyright © THERESE MARCHAL

THERESE MARCHAL on free-scores.com

This work is not Public Domain. You must contact the artist for any use outside the private area.
Prohibited distribution on other website.

- share your interpretation
- comment
- contact the artist

Mike Magatagan

États-Unis, SierraVista

"Silent Night" (A Variation for Sax) for Saxophone Quartet

Gruber, Franz Xaver

A propos de l'artiste

Je suis ingénieur programmateur. À l'origine, je suis un geek, qui aime résoudre les problèmes. J'ai développé des logiciels les 25 derniers années, mais mon amour pour la musique a récemment été ravivé.

Page artiste : https://www.free-scores.com/partitions_gratuites_magataganm.htm

A propos de la pièce

Titre :	"Silent Night" (A Variation for Sax) for Saxophone Quartet
Compositeur :	Gruber, Franz Xaver
Arrangeur :	Magatagan, Mike
Droit d'auteur :	Public Domain
Editeur :	Magatagan, Mike
Instrumentation :	Quatuor de saxophones
Style :	Noel

Mike Magatagan sur free-scores.com

- écouter l'audio
- partager votre interprétation
- commenter la partition
- contacter l'artiste

"Silent Night"

a Variation for Sax

Music: Franz Grüber, 1818
Choral arr: Miguel Astor
Arranged for Sax Quartet by Mike Magatagan 2014

Moderato (♩. = 36)

Soprano Sax
Alto Sax
Tenor Sax
Bari Sax

mp

7

S
A
T
B

13

S
A
T
B

18

rit.

S
A
T
B

p

pp

Soprano Saxophone

"Silent Night"

a Variation for Sax

Music: Franz Grüber, 1818
Choral arr: Miguel Astor
Arranged for Sax Quartet by Mike Magatagan 2014

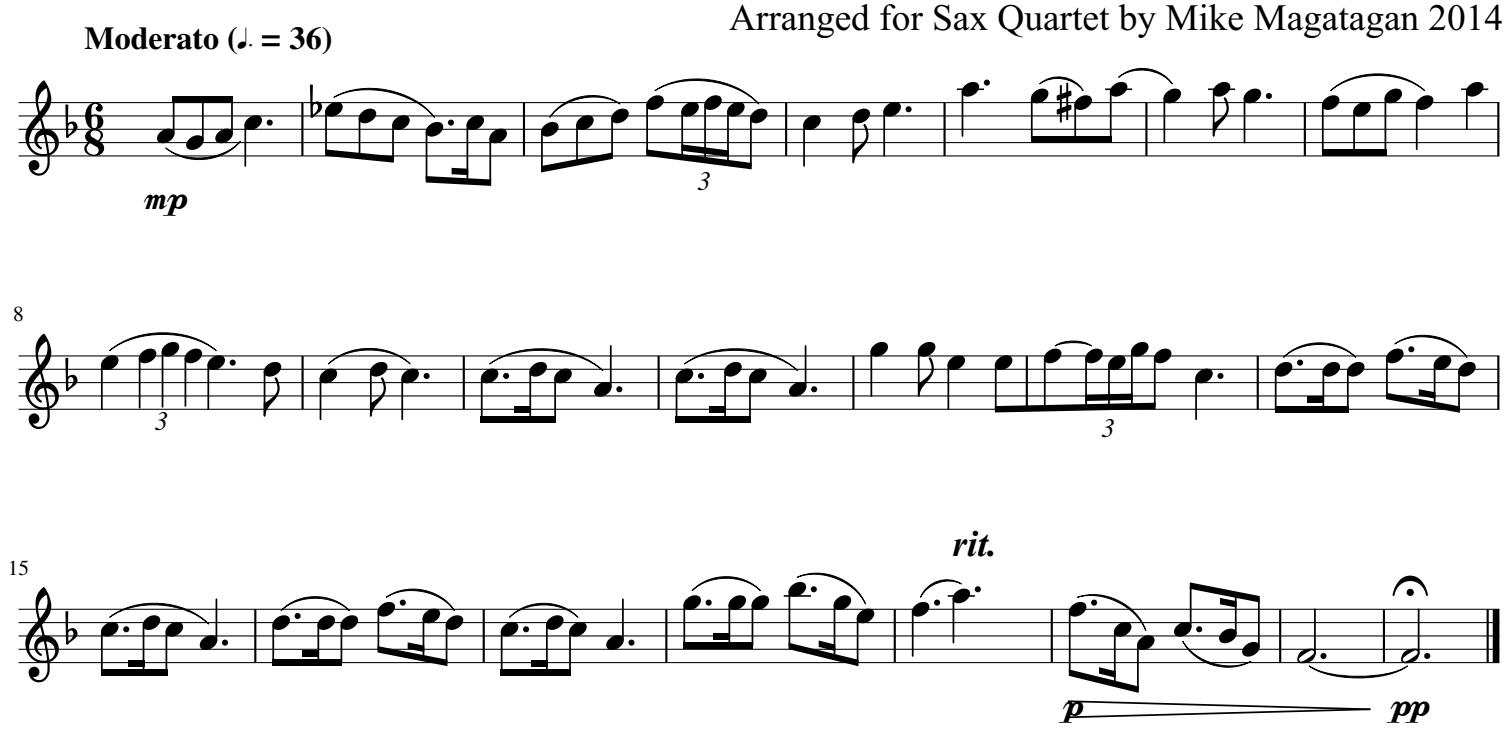

Alto Saxophone

"Silent Night"

a Variation for Sax

Music: Franz Grüber, 1818
Choral arr: Miguel Astor
Arranged for Sax Quartet by Mike Magatagan 2014

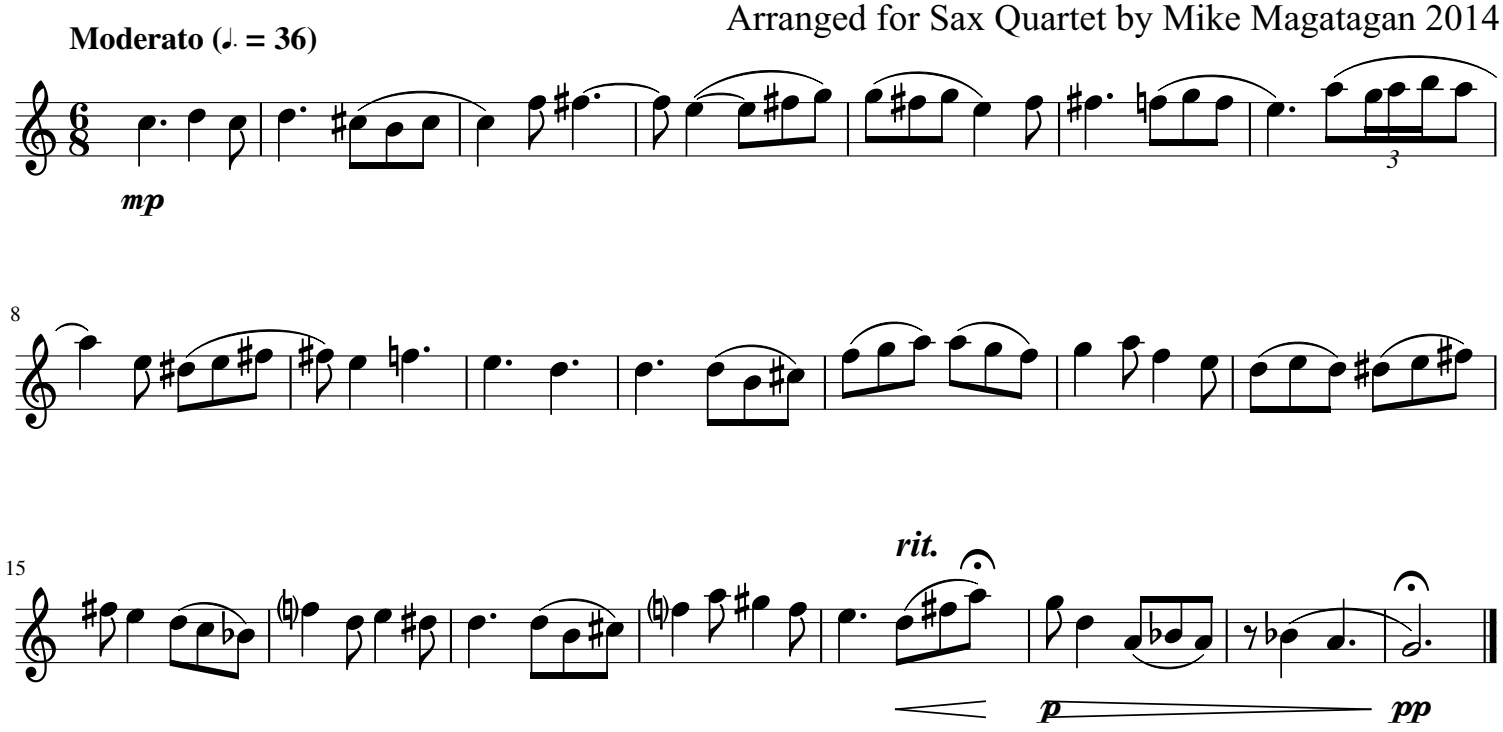

Tenor Saxophone

"Silent Night"

a Variation for Sax

Music: Franz Grüber, 1818
Choral arr: Miguel Astor
Arranged for Sax Quartet by Mike Magatagan 2014

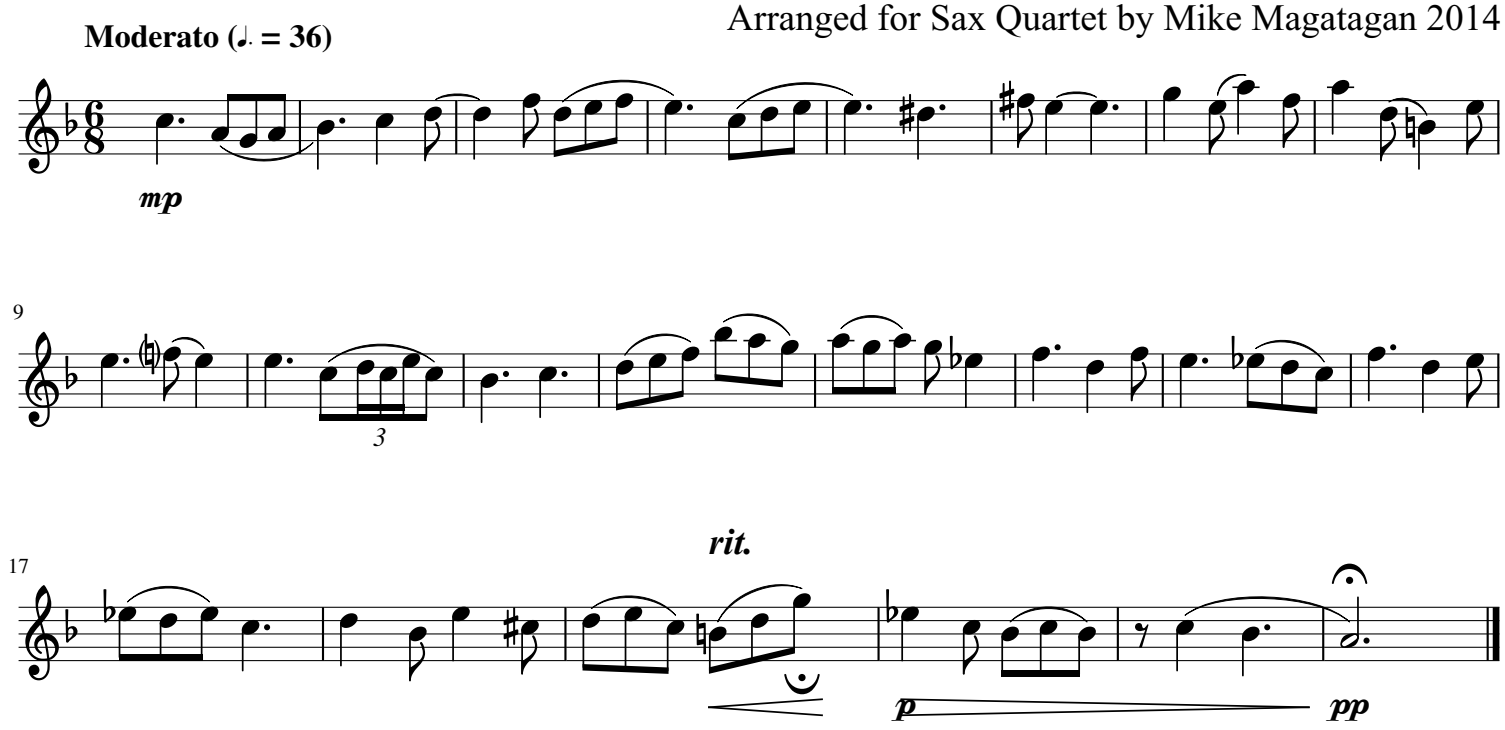

Baritone Saxophone

"Silent Night"

a Variation for Sax
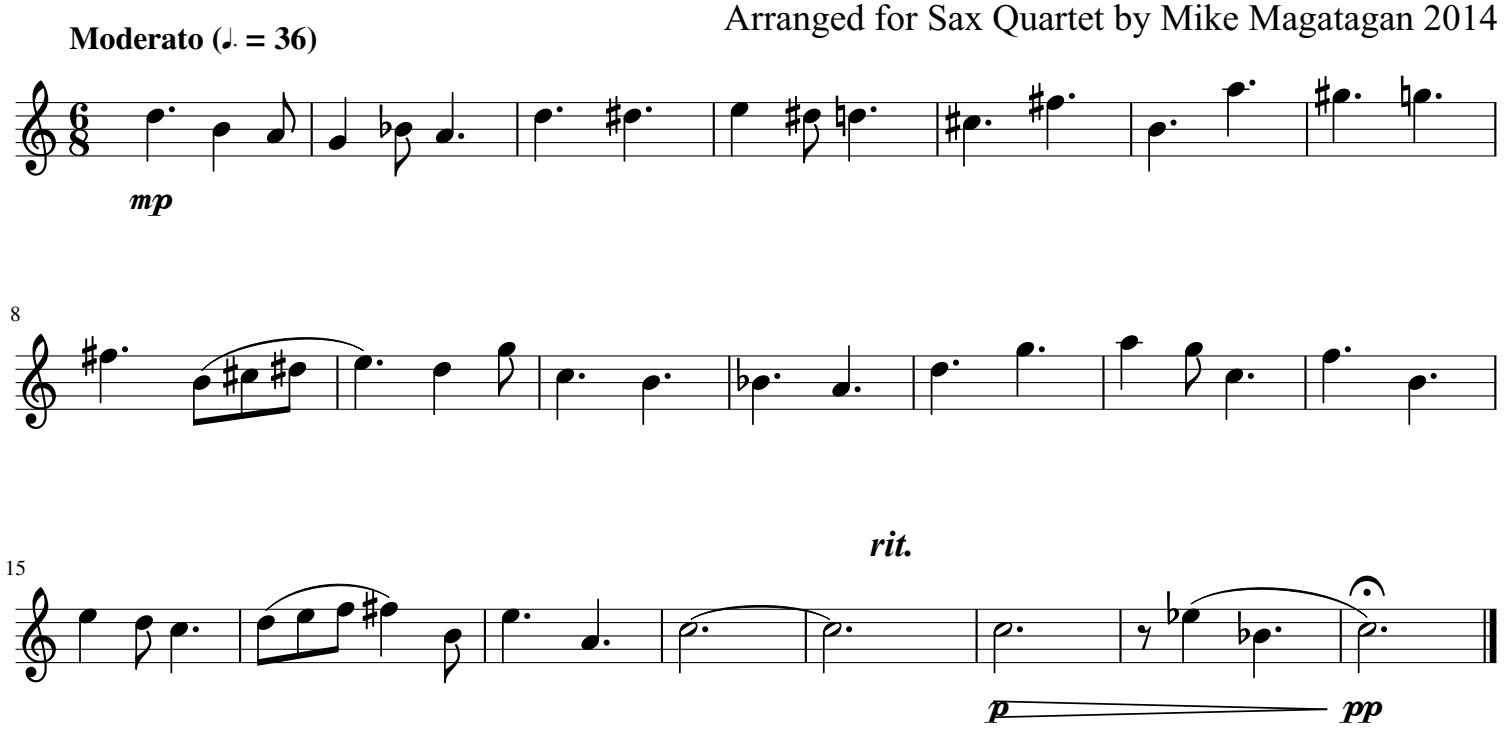
Music: Franz Grüber, 1818
Choral arr: Miguel Astor
Arranged for Sax Quartet by Mike Magatagan 2014