

Quartetto Genovese

Arranger, Interpreter, Teacher

Italia

Artist page : www.free-scores.com/Download-PDF-Sheet-Music-quartettogenovese.htm

About the piece

Title:	Les contes d'Hoffmann Aria della bambola
Composer:	Offenbach, Jacques
Arranger:	Quartetto Genovese
Licence:	Copyright © Quartetto Genovese
Style:	Opera

Quartetto Genovese on free-scores.com

This work is not Public Domain. You must contact the artist for any use outside the private area.

Prohibited distribution on other website.

- share your interpretation
- comment
- contact the artist

Les contes d'Hoffmann

Aria della bambola

Jacques Offenbach
arr. Budeanu Cristian

Soprano Solo

Violino I

Violino II

Viola

Violoncello

5

A

(tr)

9

13

B

B

17

22

f *p*

f *p*

f *p*

f *p*

26

29

34

38

f *p*

41

f *p* *f* *p*

44

rit. *dim.* *pp* *mf*

50 **D** *a tempo*

p

D *a tempo*

p

55

f

f

59

A single musical staff in treble clef with a key signature of three flats (B-flat, E-flat, A-flat). The staff contains a complex melodic line starting with a fermata over a quarter note. This is followed by a series of eighth-note triplets, each marked with a '3'. The triplets are grouped by a long horizontal line above the staff. The piece concludes with a few more eighth notes and a final quarter note.

A single musical staff in treble clef with a key signature of three flats. It features a trill marked with a 'tr.' and a wavy line. The trill is followed by a quarter note. A first ending bracket labeled '1.' spans the final two measures of the staff.

A single musical staff in treble clef with a key signature of three flats. It contains a whole rest for the first two measures. A second ending bracket labeled '2.' spans the final two measures of the staff.

Soprano Solo

Les contes d'Hoffmann

Aria della bambola

Jacques Offenbach
arr. Budeanu Cristian

5 **A**

10

15 **B**

23 *p* *rit.*

28 *f* *a tempo* **C** *tr* *rit.*

34 *a tempo*

39 *p* *f* *dim.* *p*

43 *rit.* *pp* *mf*

50 *a tempo* **D** *f* *p*

56 *f*

60 *f*

62 *tr* *tr* 2 1. 2 2

Soprano

Les contes d'Hoffmann

Aria della bambola

Jacques Offenbach
arr. Budeanu Cristian

5 A 9 B 15

30 C 20 D

p

55

59 5 1. 2. 2

Tenore

Les contes d'Hoffmann

Aria della bambola

Jacques Offenbach
arr. Budeanu Cristian

5 A 9 B 15

30 C 20 D *p*

55

60 5 1. 2. 2

Basso

Les contes d'Hoffmann

Aria della bambola

Jacques Offenbach
arr. Budeanu Cristian

5 **A** 9 **B** 15

30 **C** 20 **D**

p

55

59 5 1. 2.

Les contes d'Hoffmann

Violino I

Aria della bambola

Jacques Offenbach
arr. Budeanu Cristian

6 **A**

12 **B**

18

23 *rit.*

30 **C** *a tempo*

36 *f* *p*

41 **D** *p* *f* *p* **5**

50 *a tempo*

56 *f* *f*

63 **1.** **2.**

Les contes d'Hoffmann

Aria della bambola

Violino II

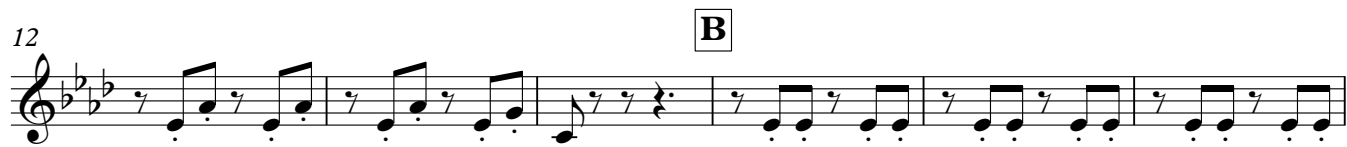
Jacques Offenbach
arr. Budeanu Cristian

Les contes d'Hoffmann

Viola

Aria della bambola

Jacques Offenbach

arr. Budeanu Cristian

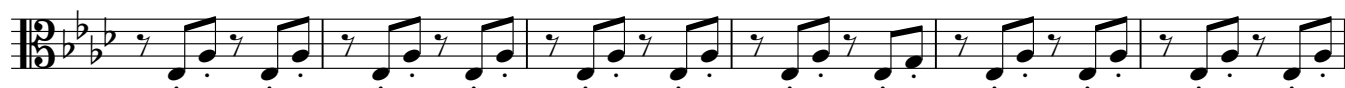
6 **A**12 **B**

18

24

30 **C***a tempo*

36

43 **D**

5

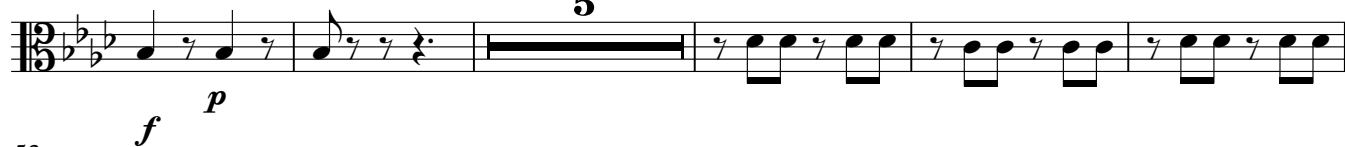

53

59

65

Les contes d'Hoffmann

Violoncello

Aria della bambola

Jacques Offenbach
arr. Budeanu Cristian