Serban Nichifor

Roumania, Bucarest

TO THE STARS - IN MEMORIAM ANTOINE DE SAINT-EXUPERY (Le poème est inspiré par "Le Petit Prince" de Antoine de Saint-Exupéry. 2 versions: flute & piano (2023); soprano & piano (1989).)

About the artist

http://www.voxnovus.com/composer/Serban_Nichifor.htm

Born: August 25, 1954, in Bucharest, Romania

Married to Liana Alexandra, composer: http://www.free-scores.com/partitions_gratuites_lianaalexandra.htm#

Studies

National University of Music, Bucharest, Doctor in Musicology
Theology Faculty, University of Bucharest
International courses of composition at Darmstadt, Weimar, Breukelen and Munchen
USIA Stipendium (USA)

Present Position

Professor at the National University of Music, Bucharest (Chamber Music Department);
Member of UCMR (Romania), SABAM (Belgium), ECPMN (Holland)
Vice-president of the ROMANIA-BELGIUM Association
Cellist of the Duo INTERMEDIA and co-director of the NUOVA MUSICA CONSONANTE-LIVING MUSIC FOUNDATION INC.(U.S.A) Festival, with Liana ALEXANDRA

Selected Works

OPERA, ... (more online)

Qualification:	PROFESSOR DOCTOR IN COMPOSITION AND MUSICOLOGY
Associate:	SABAM - IPI code of the artist : I-000391194-0
Artist page :	https://www.free-scores.com/Download-PDF-Sheet-Music-serbannichifor.htm

About the piece

Title:	TO THE STARS - IN MEMORIAM ANTOINE DE SAINT-EXUPERY [Le poème est inspiré par "Le Petit Prince" de Antoine de Saint-Exupéry. 2 versions: flute & piano (2023); soprano & piano (1989).]
Composer:	Nichifor, Serban
Copyright:	Copyright © Serban Nichifor
Publisher:	Nichifor, Serban
Instrumentation:	Flute and Piano
Style:	Romantic
Comment:	Motto: "...Ce qui est important, ça ne se voit pas... C'est comme pour la fleur. Si tu aimes une fleur qui se trouve dans une étoile, c'est doux, la nuit, de regarder le ciel. Toutes les étoiles sont fleuries...Voilà...C'est tout..." Antoine de Saint-Exupéry: "Le Petit Prince"

free-scores.com

- listen to the audio
- share your interpretation
- comment
- contact the artist

free-scores.com

In Memoriam ANTOINE DE SAINT-EXUPERY

Durata: ~ 8'45"

Serban Nichifor
(1989)
(31-X-13-XI-1989, def. 23-XI-89)

"SPRE STELE..."

– poem pentru Soprană și pian, după Antoine de Saint-Exupéry –

Sopranei Cristina Eremia

free-scores.com

SPRE STELE...

Şerban Nichifor.
(1989)

— poem pe texte de Antoine de Saint-Exupéry —
("Micul Prinț")

Durata: ~8'45"

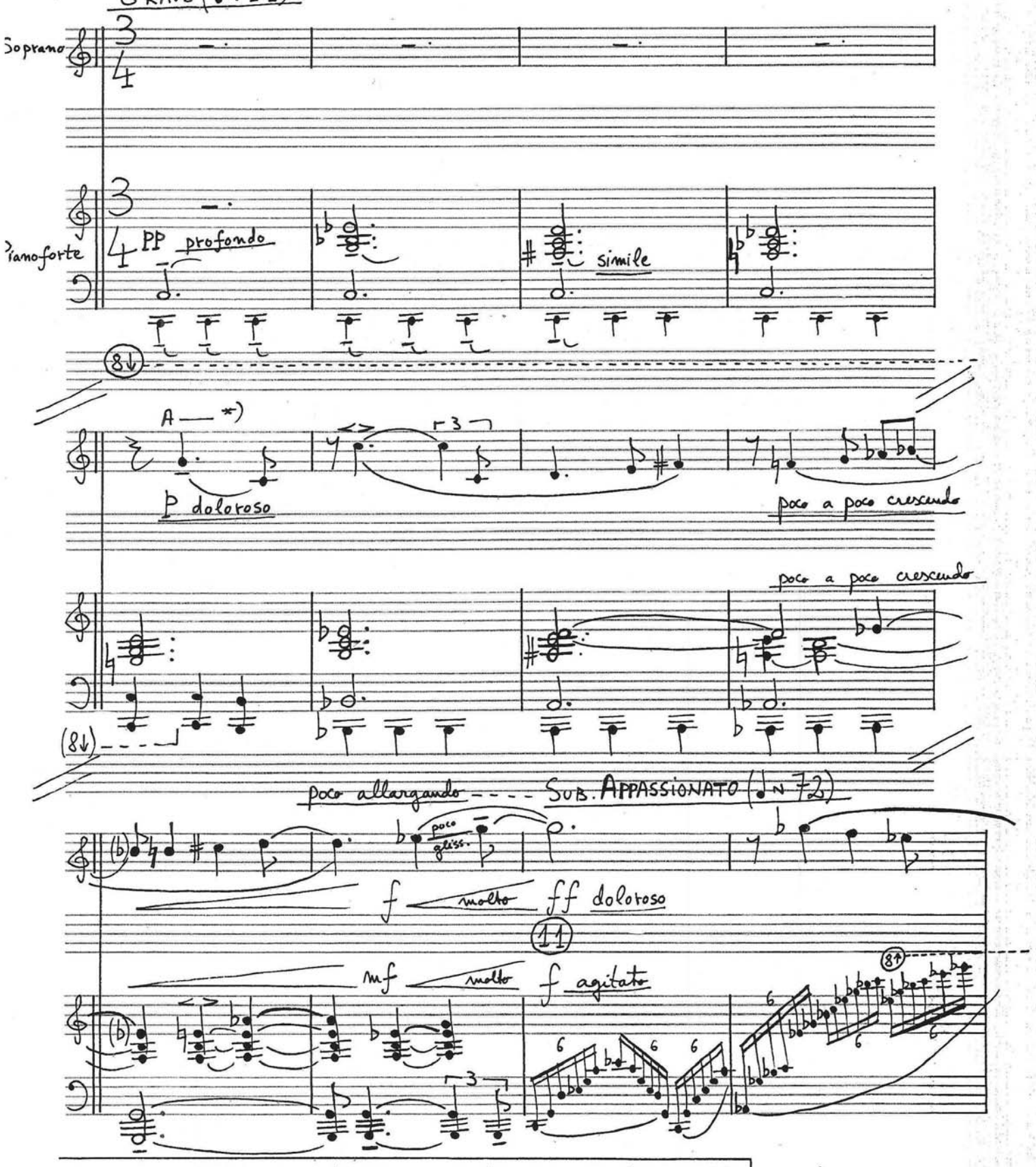

*) NB – Fragmentele cîntate de soprană se vor vocaliza pe "A"

free-scores.com

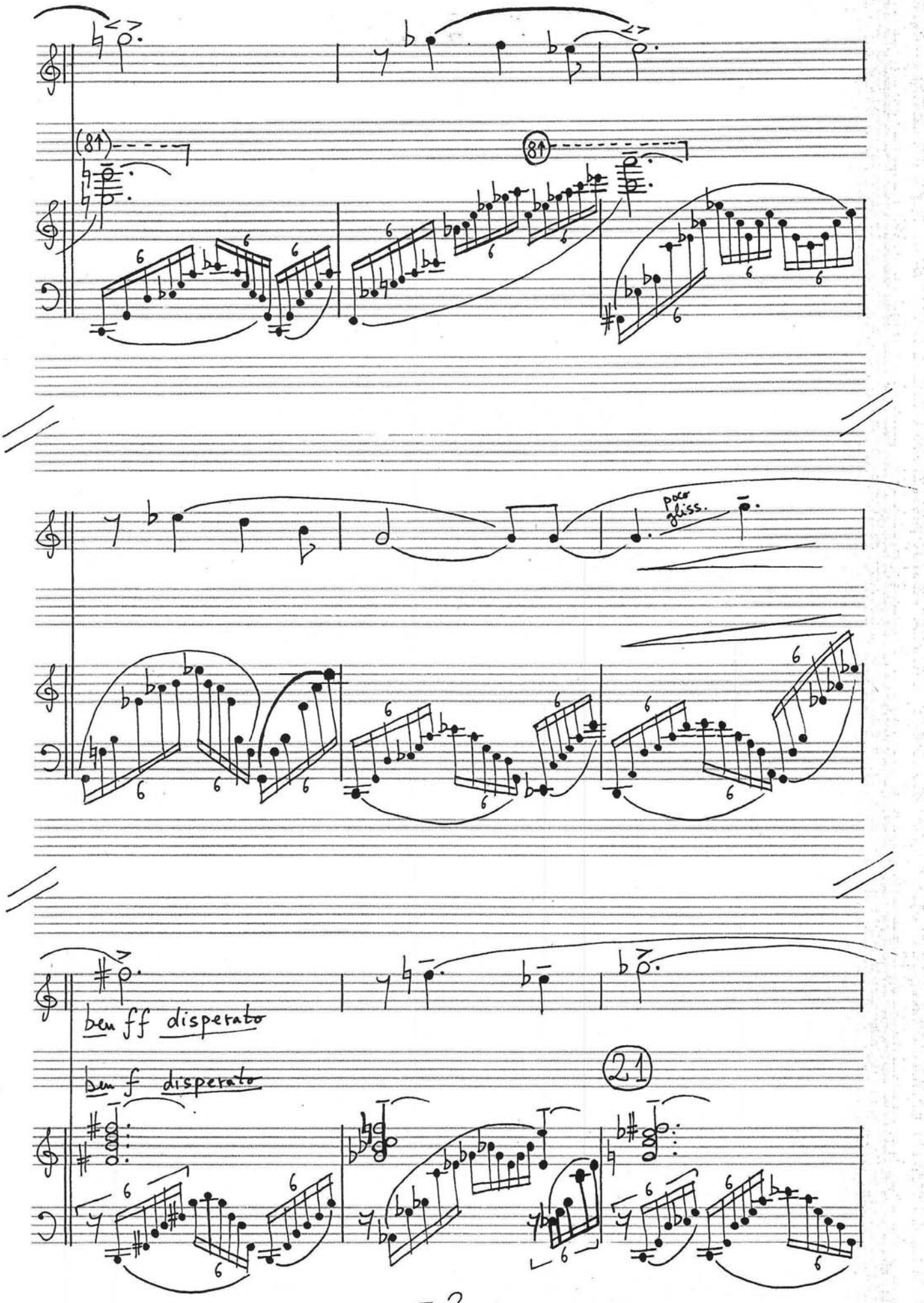

free-scores.com

poco a poco allargando

poco

molto

mf sempre decrescendo

mp sempre decrescendo

molto

sempre allargando

mp morendo

p pp

p mormorando dolce *)

Tempo I,

Lontano (♩=44)

...Lucrul cel mai preţios rămîne nevăzut... La fel e şi cu floarea. Dacă te-ai îndrăgostit de-o floare care se găseşte pe o stea, ţi-i drag, noaptea, să te uiţi pe cer. Toate stelele sînt înflorite...Dar nu au grai... Numai pentru tine vor fi ca pentru nimeni altul... Noaptea, cînd te vei uita pe cer, pentru că eu voi locui pe una dintre ele, pentru că pe una dintre ele eu voi rîde, atunci va fi pentru tine ca şi cînd ar rîde toate stelele...

pp

semplice, immateriale

*) Textul va fi recitat în cca 56", pe un ton şoptit şi într-un ritm liber.

free-scores.com

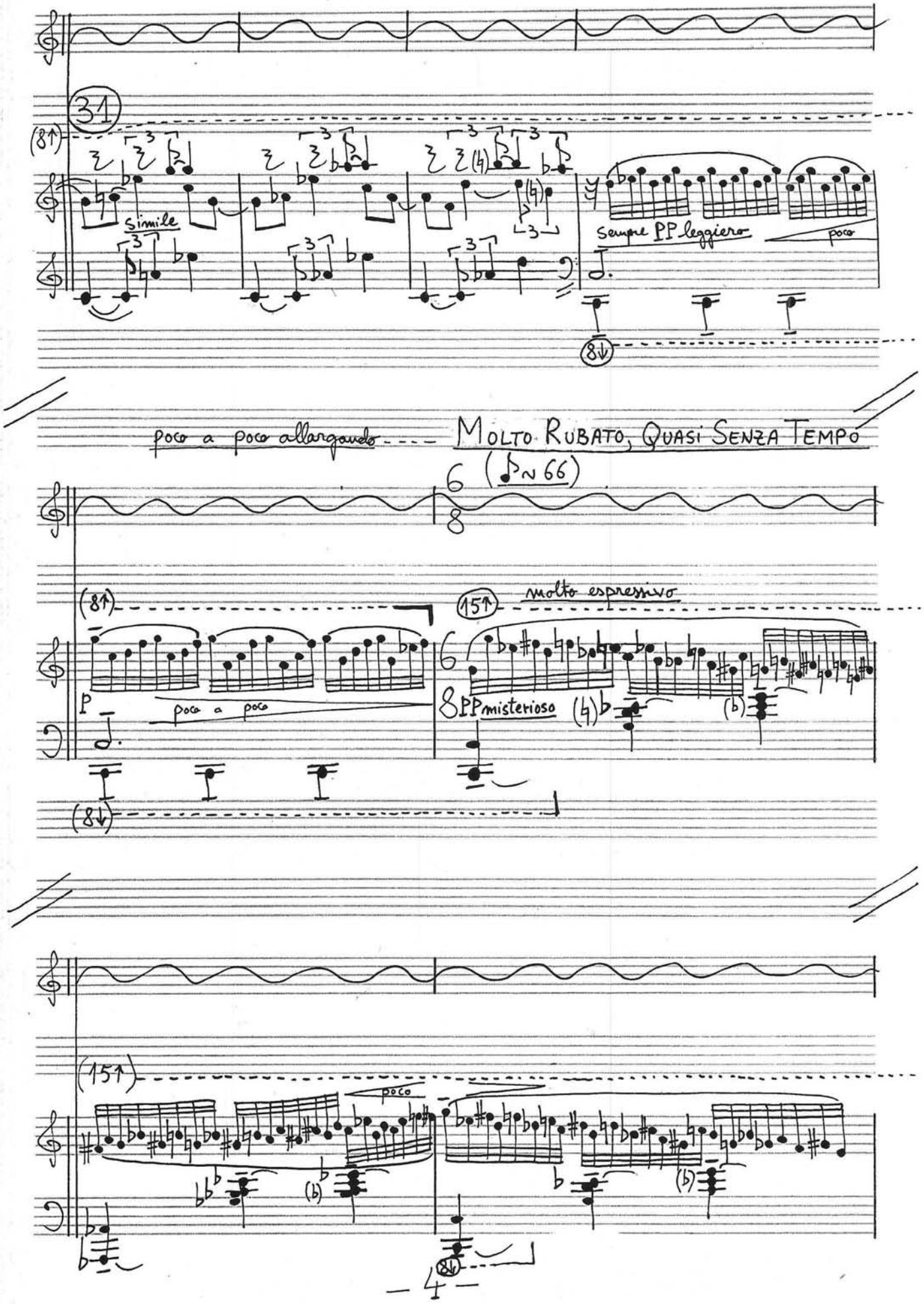

free-scores.com

(~56")

(15↑)

poco

simile

41

(15↑) (8↑)

poco rallentando ---- SUB. PIÙ ANIMATO (♪~84)

A– dolce e fluido, scorrevole

p irreale, poco portamento

(8↑) (15↑)

più

leggiero *)

rubato

poco

pp subito

*) Fragmentul sonor încadrat se va repeta liber și într-un tempo cît mai rapid posibil, ca o reverberaț

free-scores.com

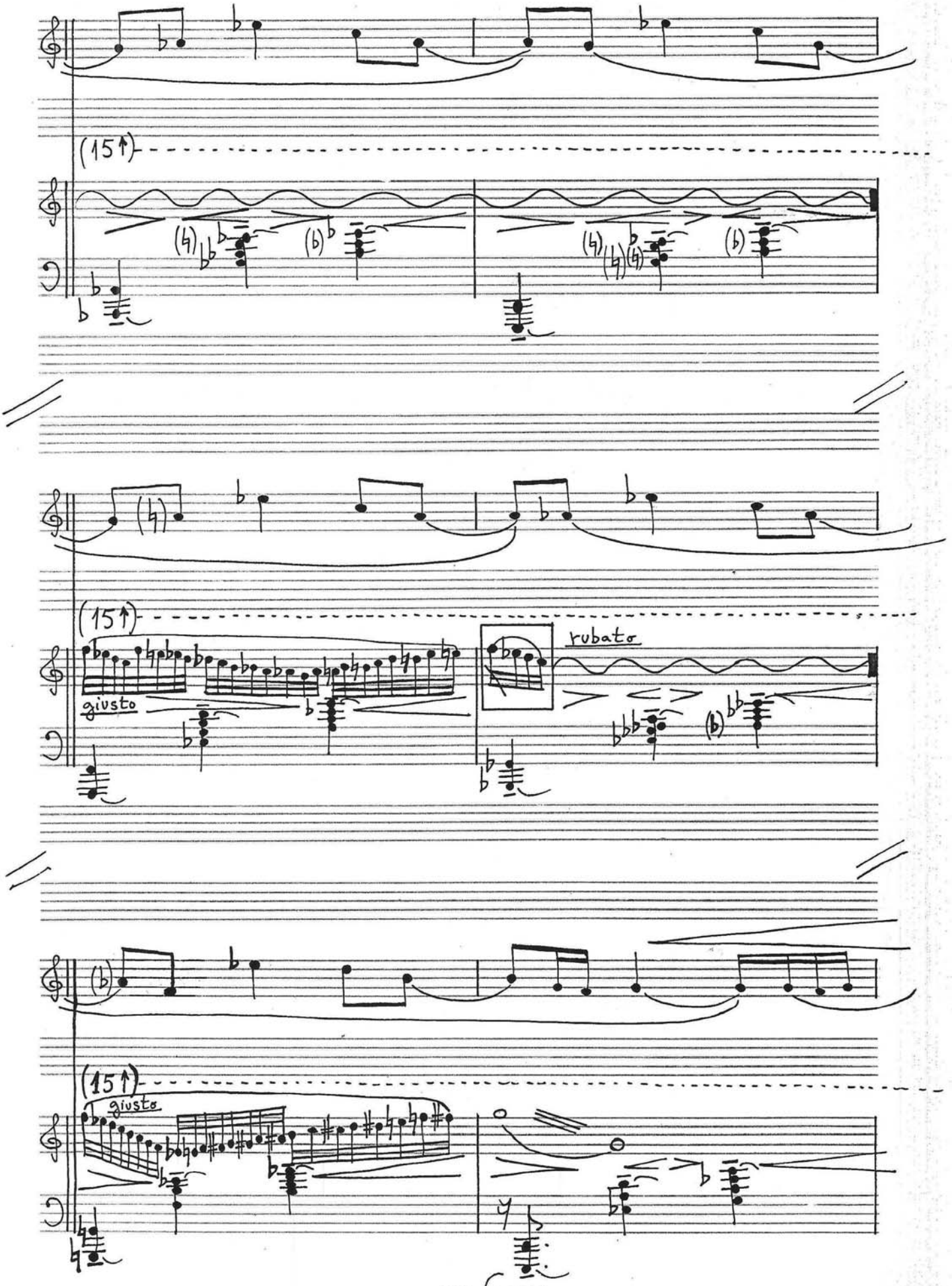

free-scores.com

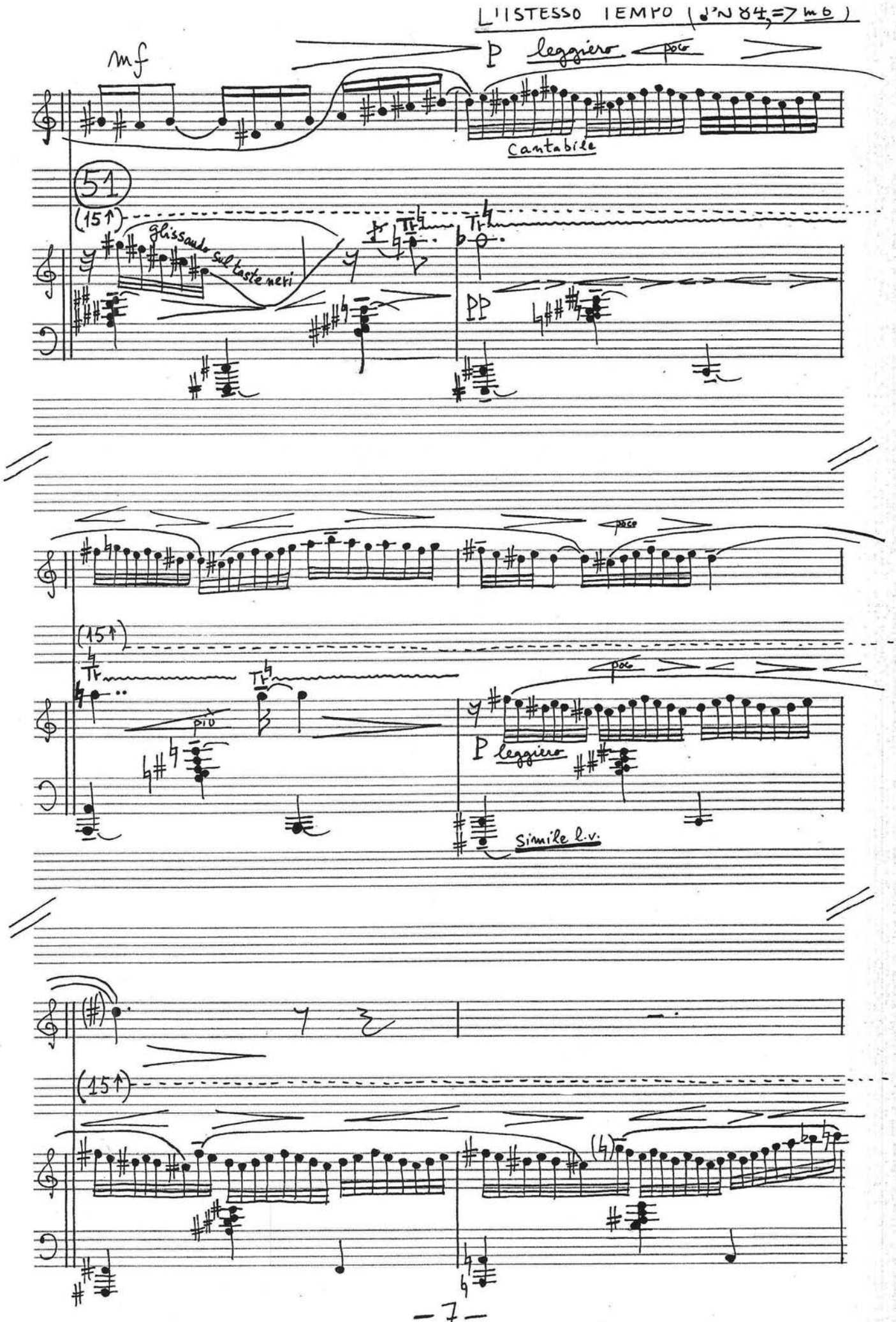

free-scores.com

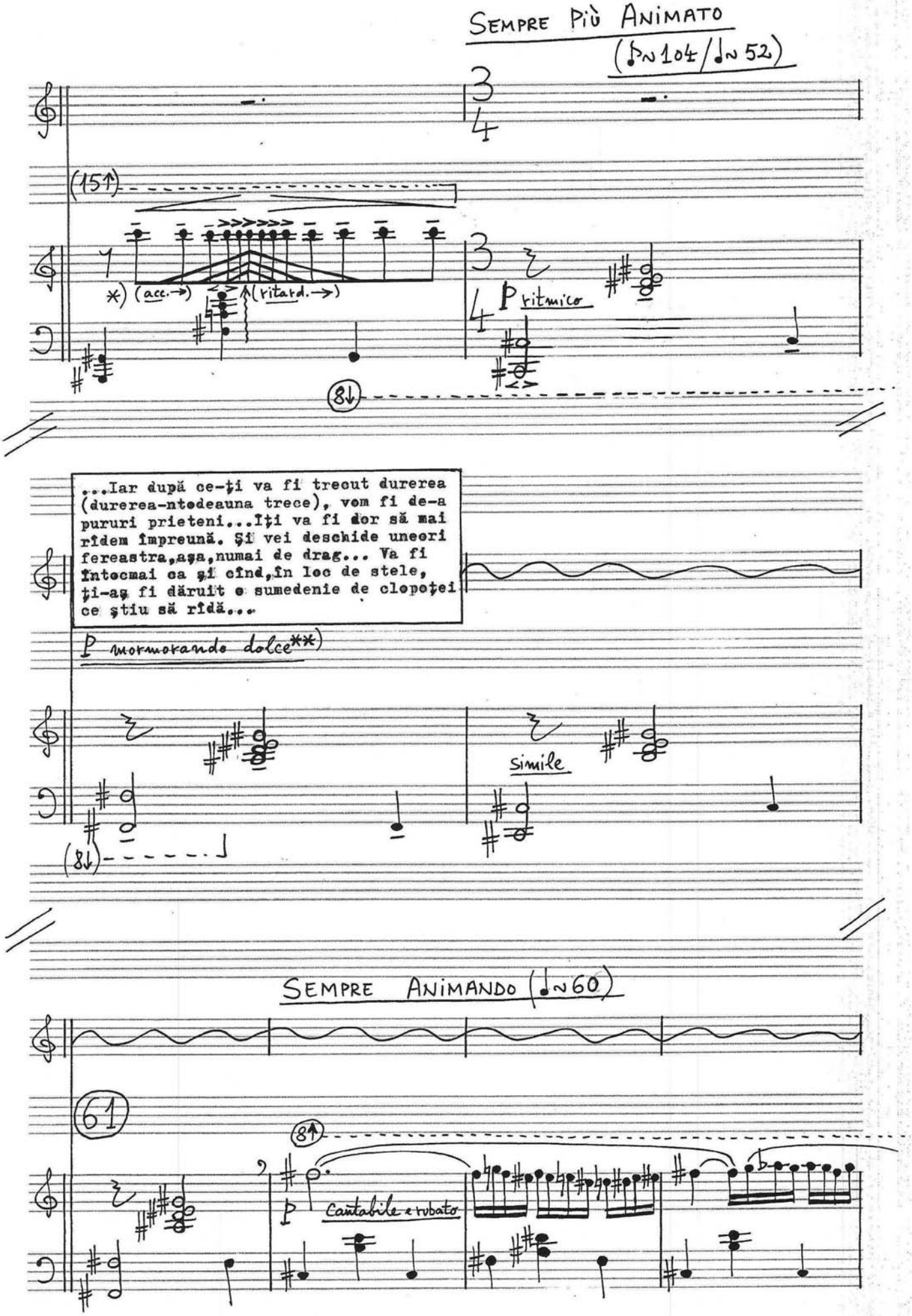

marcînd accelerarea şi decelerarea progresivă a tempului || **) Text şoptit liber în cca. 35"

free-scores.com

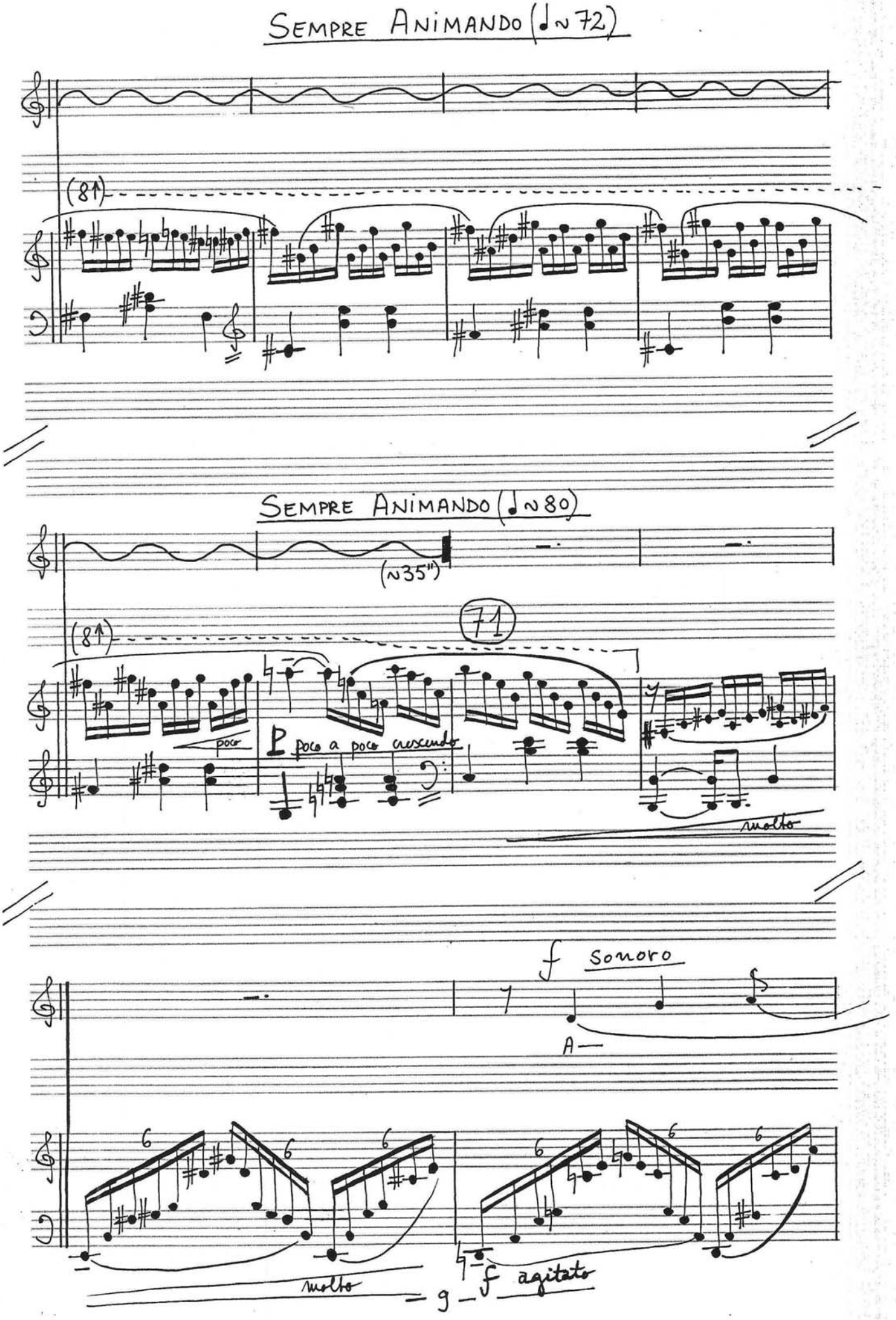

free-scores.com

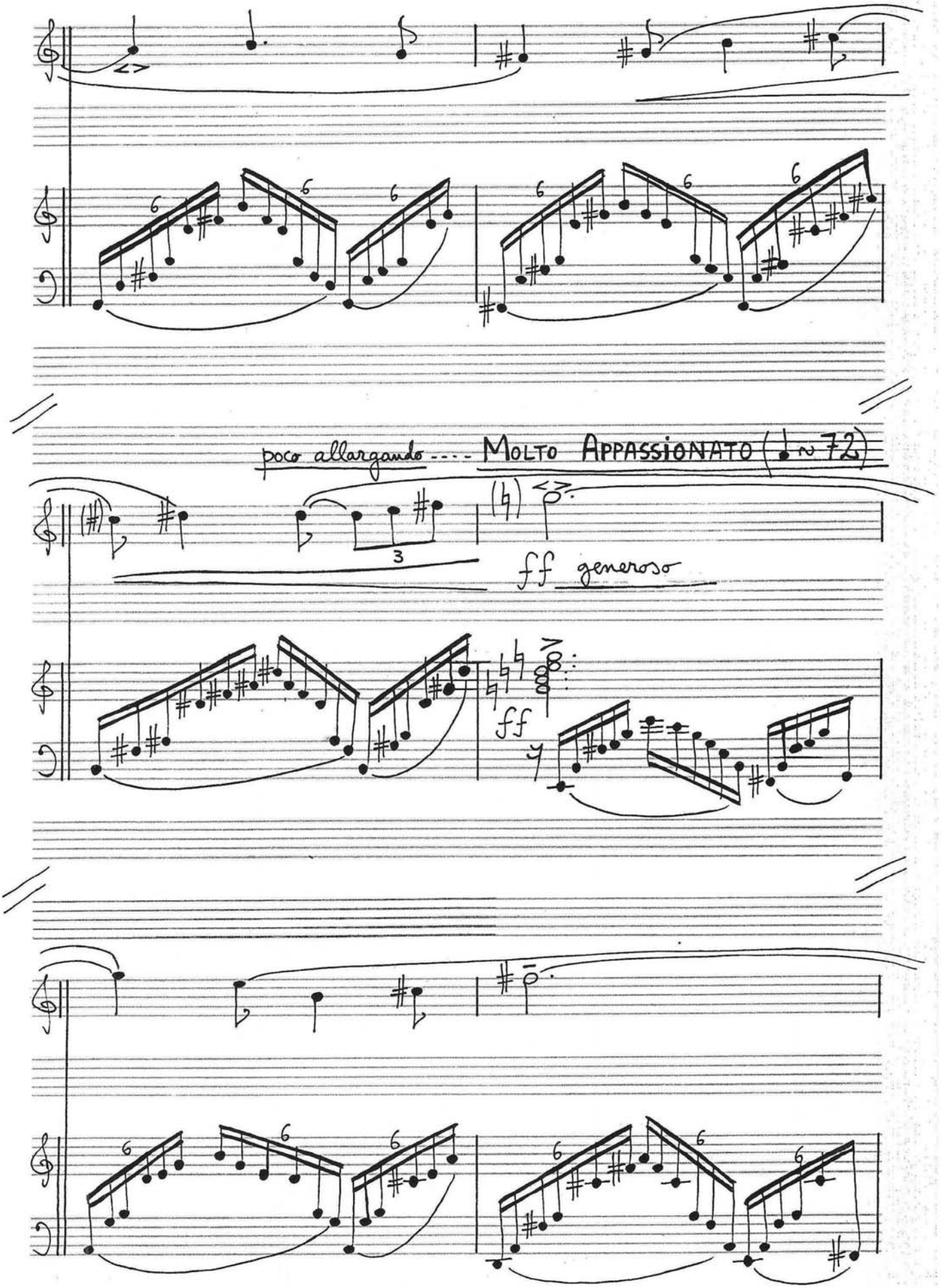

free-scores.com

poco a poco decrescendo

81

poco a poco decrescendo

poco animando

mf

mf

(sempre animando)

SUB. MISTERIOSO E RUBATO, CON MORBIDEZZA

(♩~48)

vibrato dolcissimo

A

p doloroso, piangendo

p molto

(interotto)

p molto

rfz molto

pp lontano e semplice, sempre legatissi

(quasi Organo)

free-scores.com

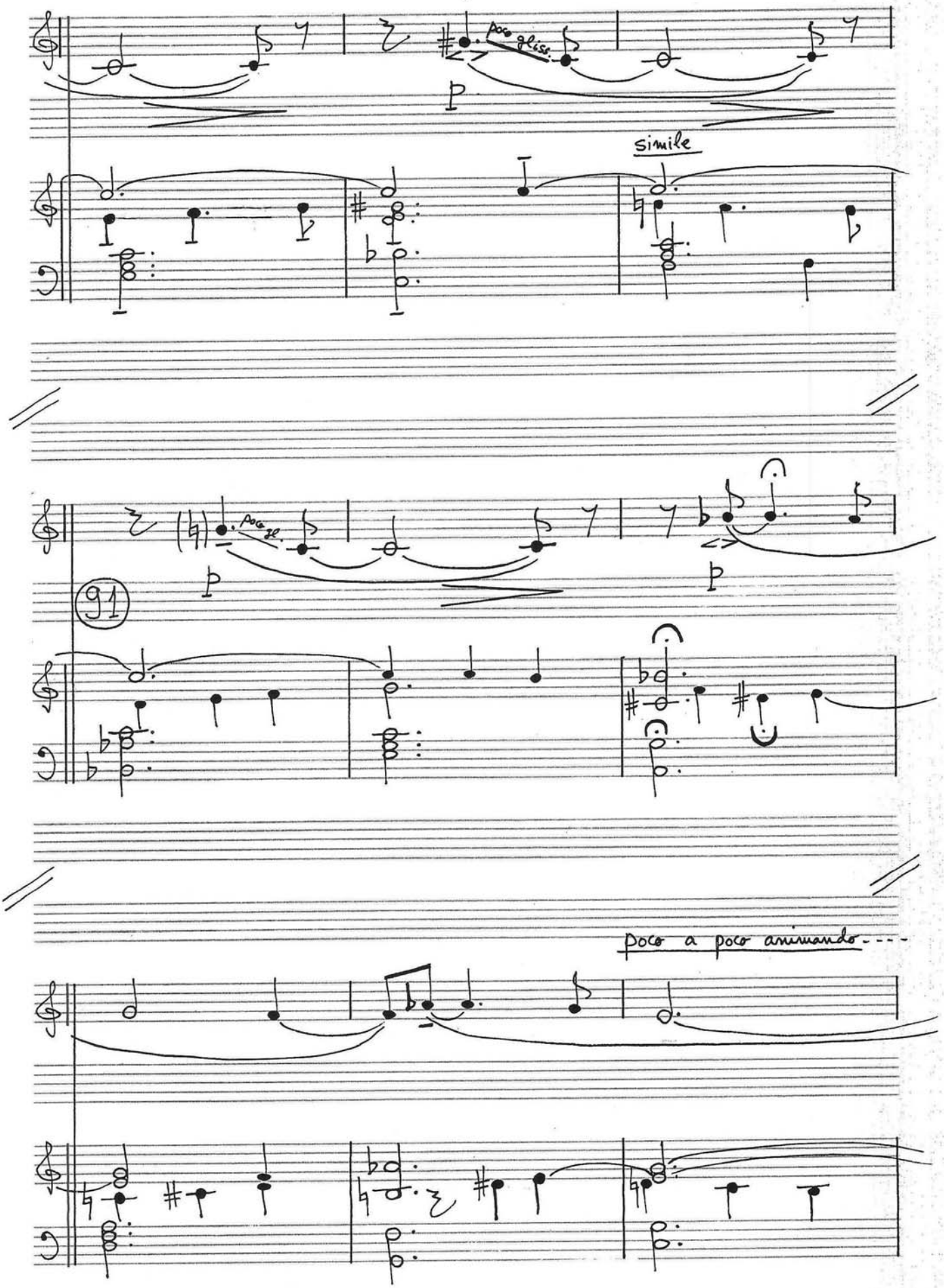

free-scores.com

(sempre animando) → ARDENTE (♩≈72)

poco a poco affrettando — calmando poco a poco

mf — mp molto — f sonoro

ossia 8va

101

mp — p molto — f

poco a poco calando

8va

mf — p eco — poco

leggiero

mf — p

free-scores.com

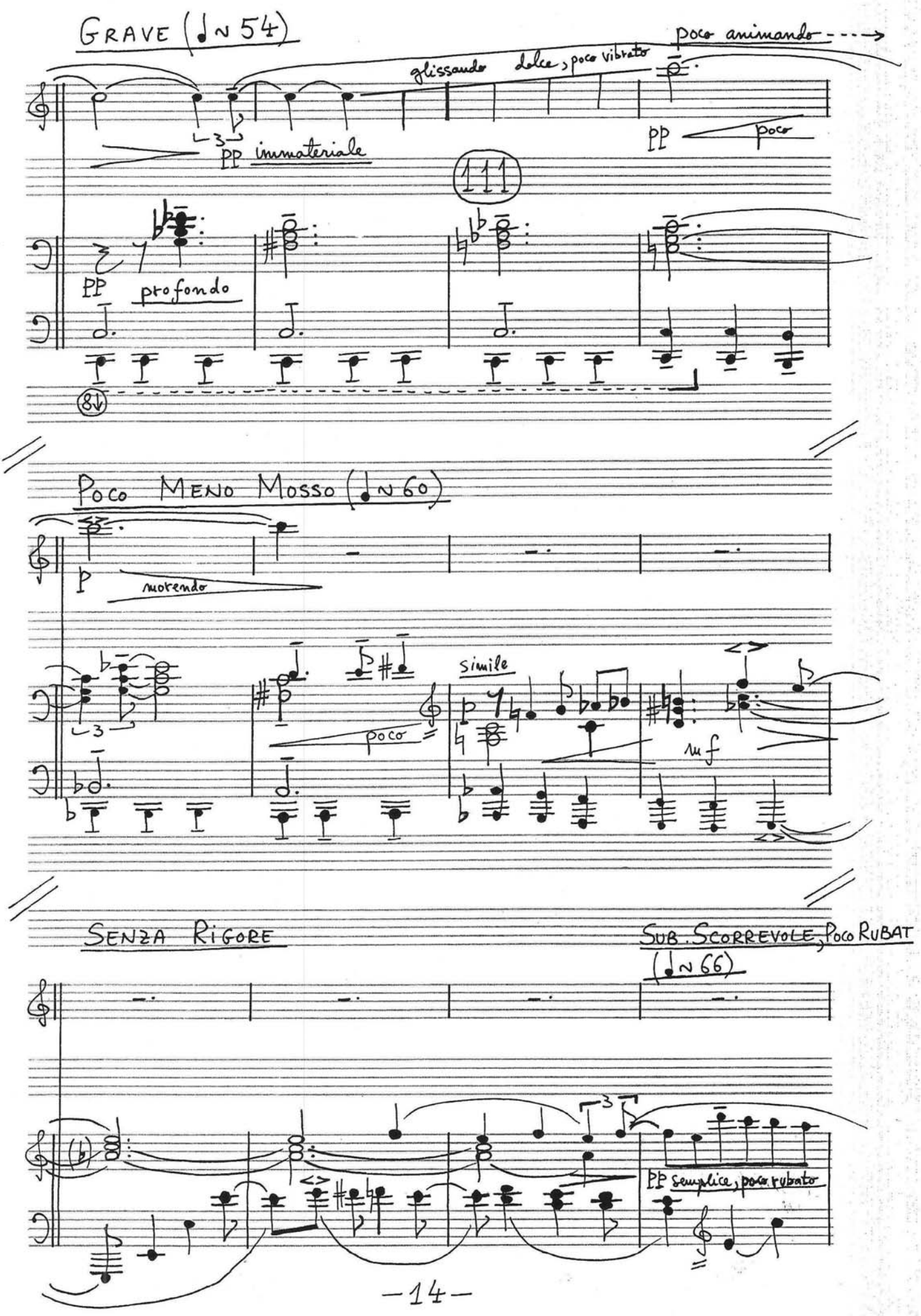

free-scores.com

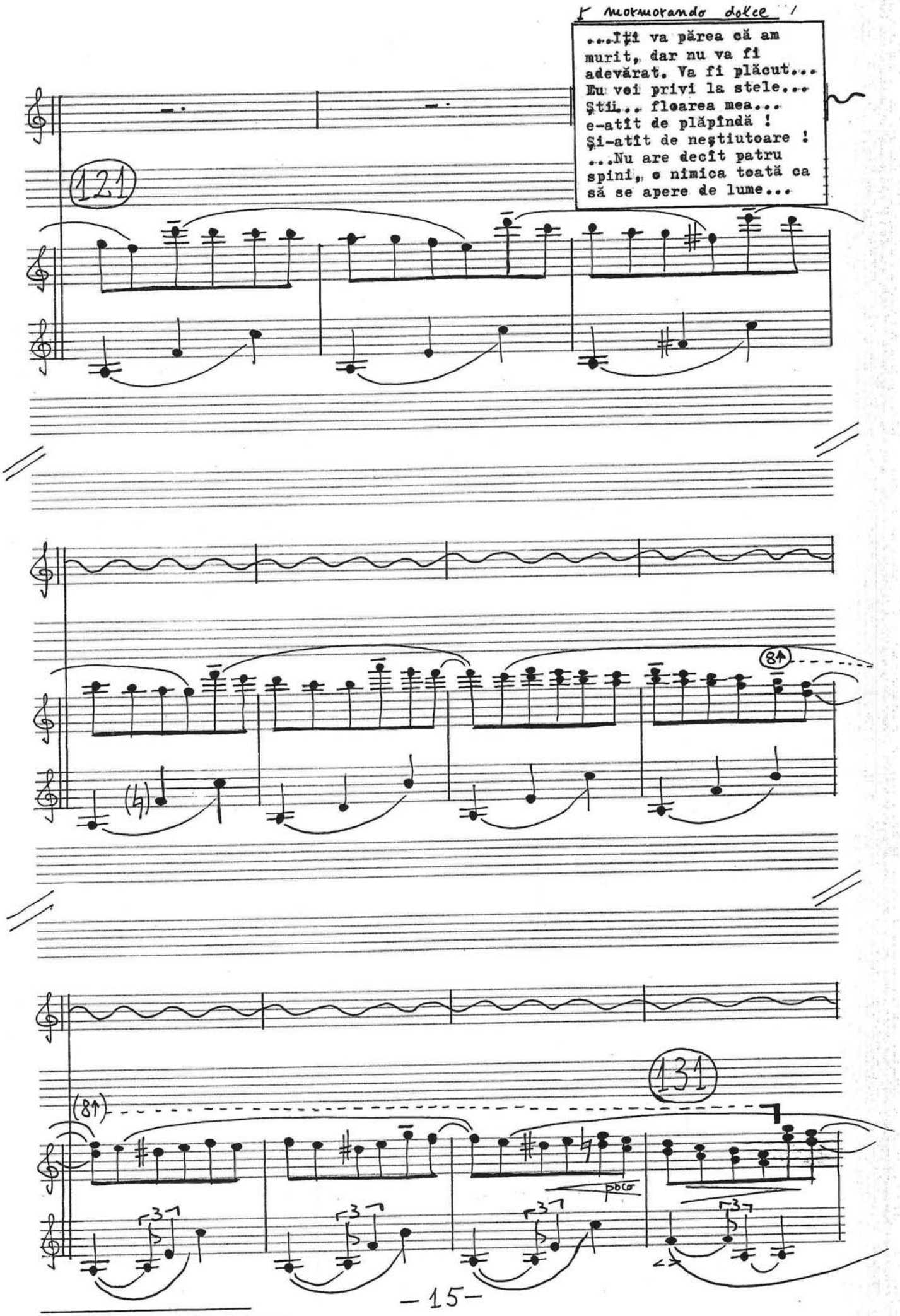

v) Tot soptit în cca 30"

free-scores.com

(~30")

poco a poco calando

SUB. MISTERIOSO, CON MORBIDEZZA (♩~52)

...Iată...
Asta e tot...

(~5")

poco esitando

P mormorando dolce *)

A P doloroso, sempre

poco

*) Text şoptit în cca 5"

free-scores.com

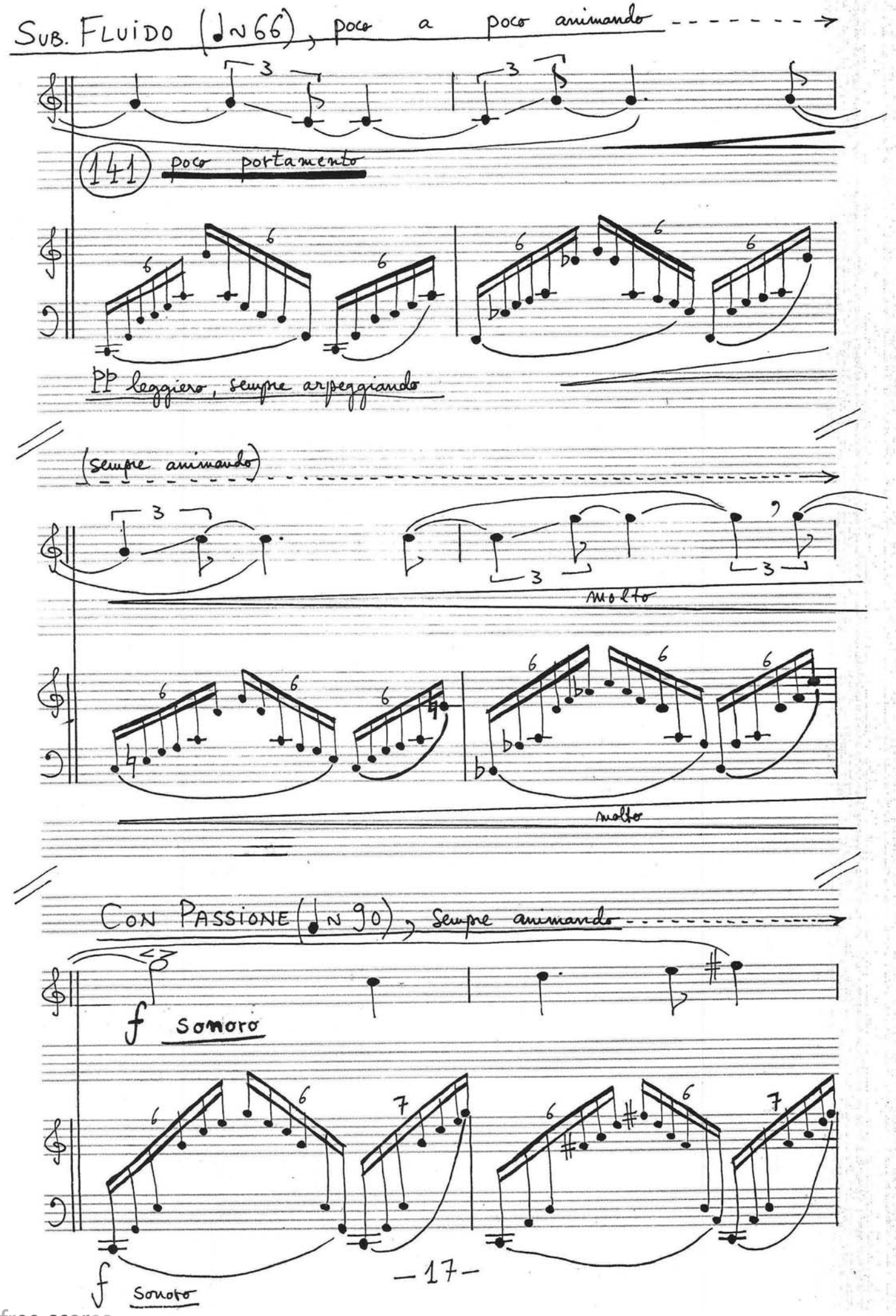

free-scores.com

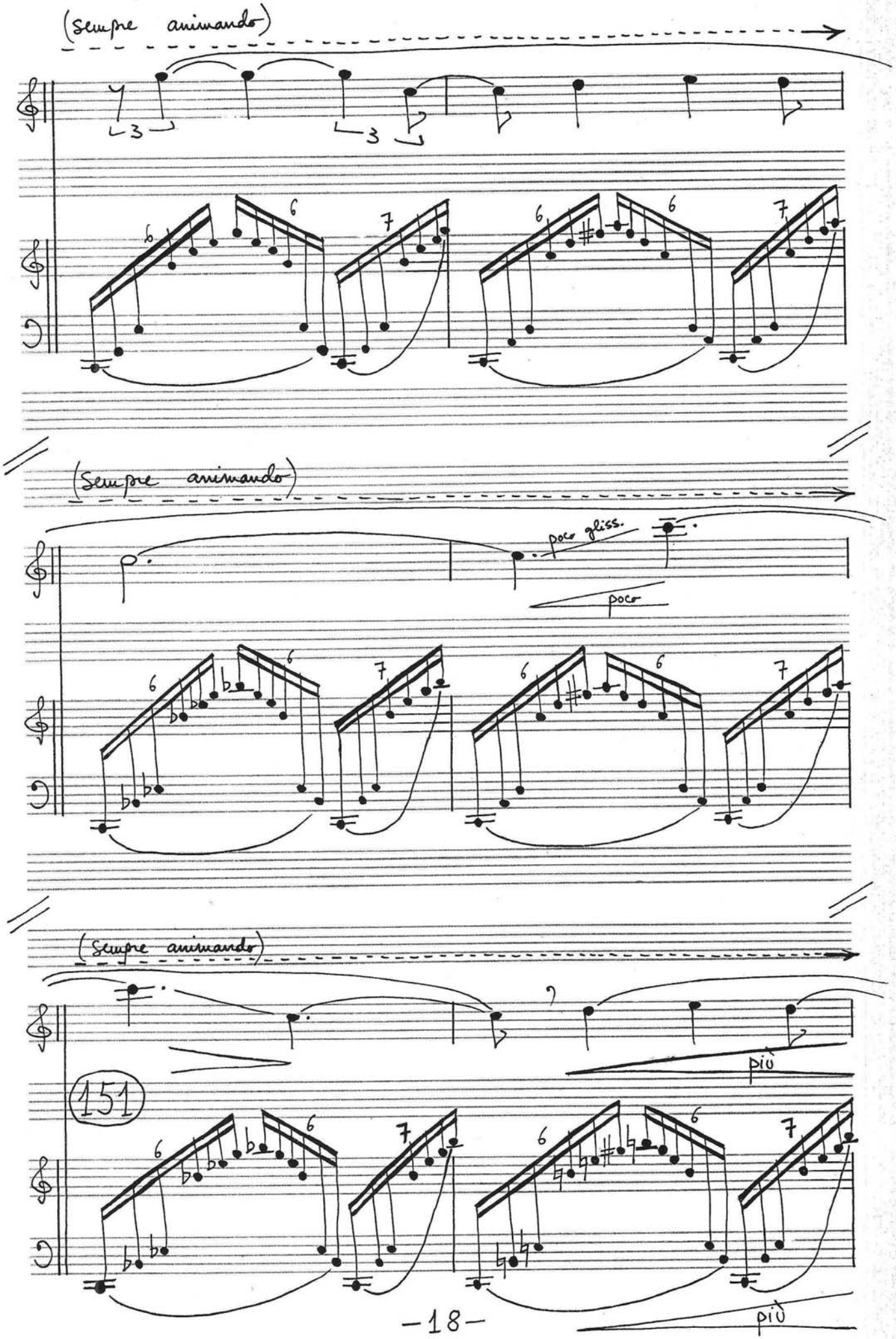

free-scores.com

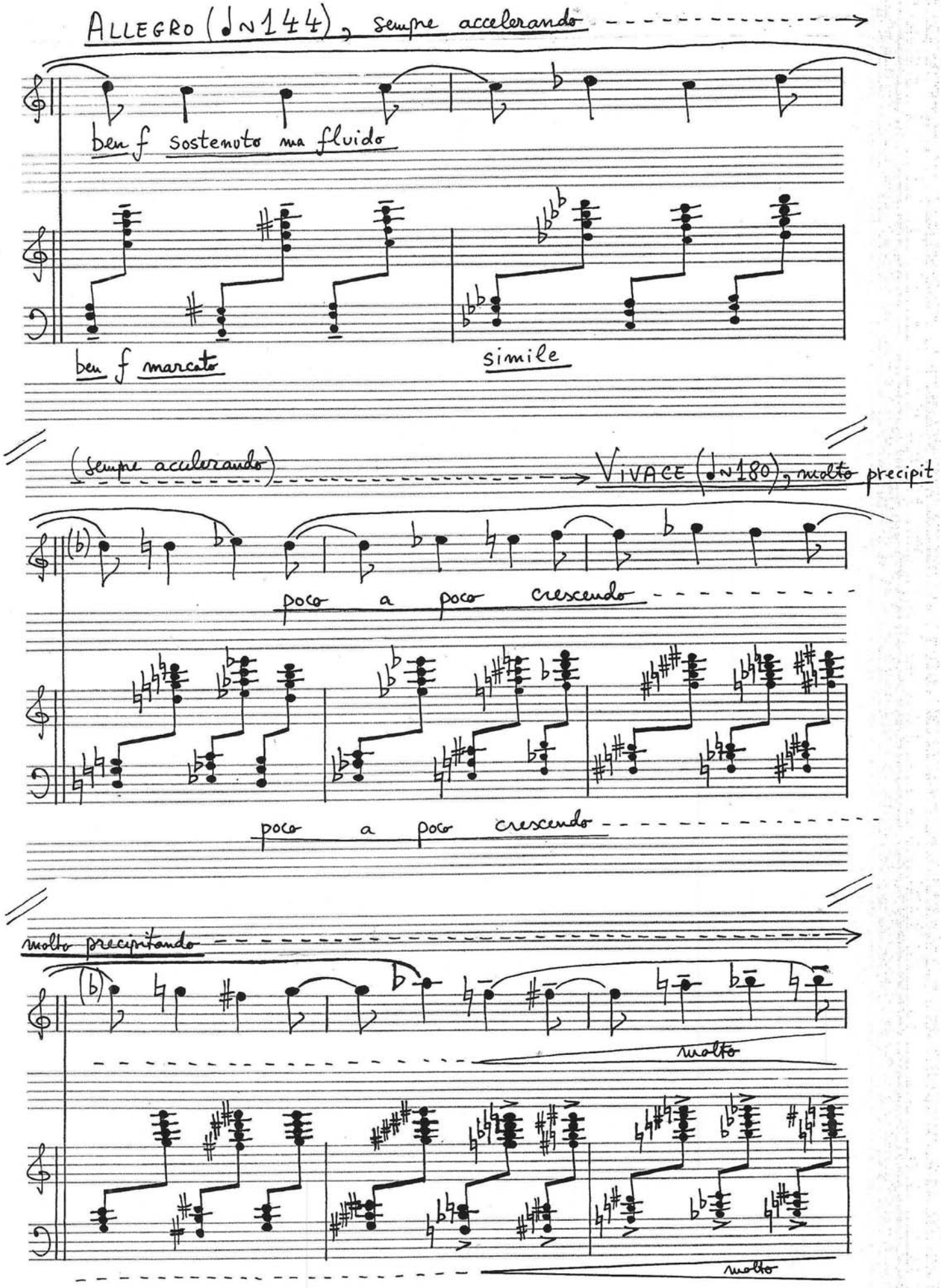

free-scores.com

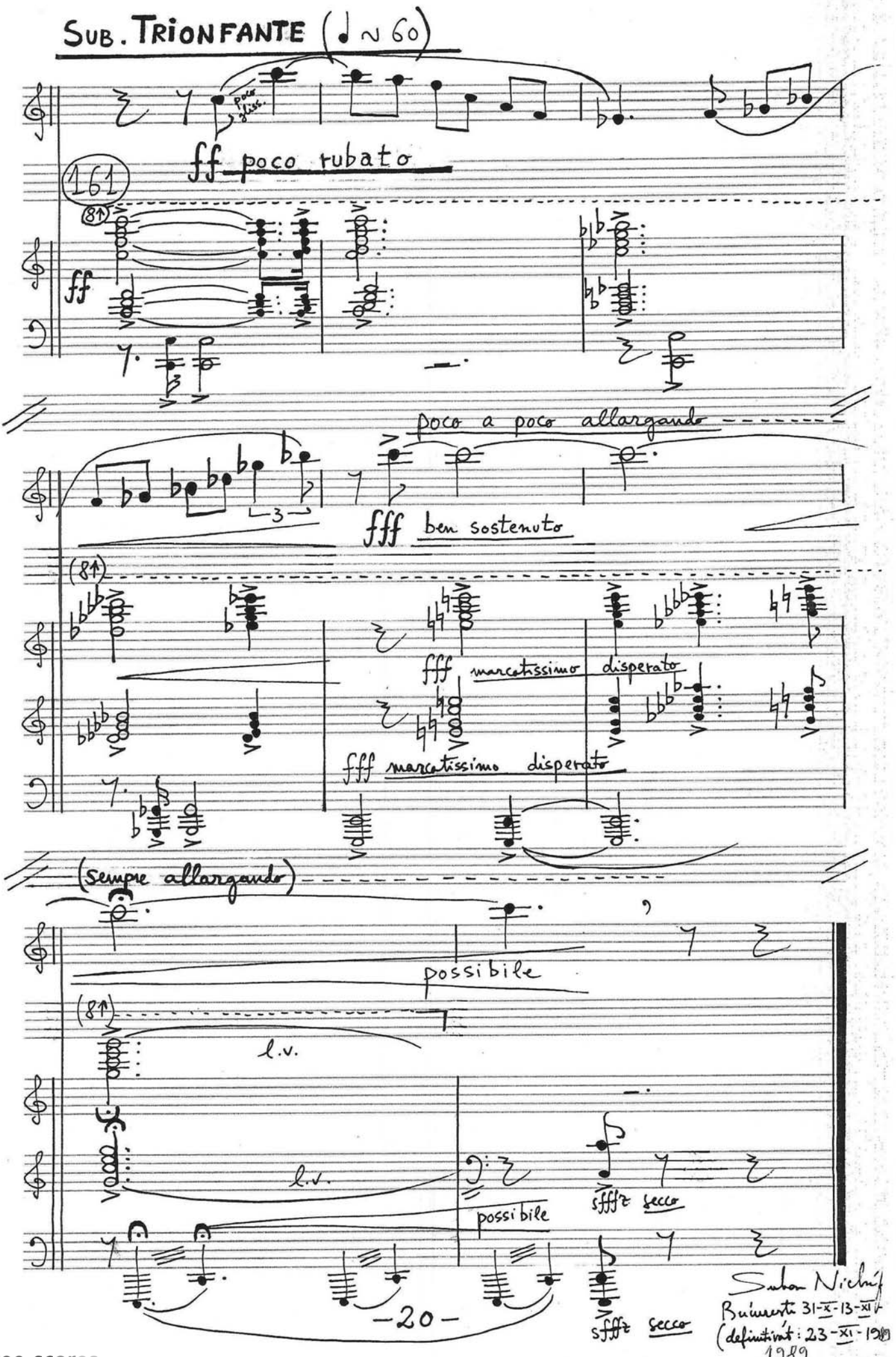

free-scores.com