

Serban Nichifor

Composer, Teacher

Roumania, Bucarest

About the artist

http://www.voxnovus.com/composer/Serban_Nichifor.htm

Born: August 25, 1954, in Bucharest, Romania

Married to Liana Alexandra, composer: http://www.free-scores.com/partitions_gratuites_lianaalexandra.htm#

Studies

National University of Music, Bucharest, Doctor in Musicology

Theology Faculty, University of Bucharest

International courses of composition at Darmstadt, Weimar, Breukelen and Munchen

USIA Stipendium (USA)

Present Position

Professor at the National University of Music, Bucharest (Chamber Music Department);

Member of UCMR (Romania), SABAM (Belgium), ECPMN (Holland)

Vice-president of the ROMANIA-BELGIUM Association

Cellist of the Duo INTERMEDIA and co-director of the NUOVA MUSICA CONSONANTE-LIVING MUSIC FOUNDATION INC.(U.S.A) Festival, with Liana ALEXANDRA

Selected Works

OPERA, SYMPHONIC, VOCAL-SYMPHONIC AND CONCERTANTE MUSIC:

Constellations for Orchestra (1977)

Symphony I Shadows (1980)

Cantata Sources (1977)

Cantata Gloria Heroum Holocausti (1978)

Opera Miss Christina (libretto by Mircea ELIADE, 1981... (more online)

Qualification: PROFESSOR DOCTOR IN COMPOSITION AND MUSICOLOGY

Personal web: <http://romania-on-line.net/whoswho/NichiforSerban.htm>

Associate: SABAM - IPI code of the artist : I-000391194-0

About the piece

Title: THREE ROMANIAN DANCES for String Quartet

Composer: Nichifor, Serban

Licence: Copyright © Serban Nichifor

Publisher: Nichifor, Serban

Instrumentation: String Quartet

Style: Modern classical

Serban Nichifor on [free-scores.com](http://www.free-scores.com)

- Contact the artist
- Write feedback comments
- Share your MP3 recording
- Web page and online audio access with QR Code :

SERBAN NICHIFOR

3 ROMANIAN DANCES

for

String Quartet

(24 November 2006)

Score & Parts

Allegro Vivo

1.) Hora

Serban NICHIFOR

11)

mp

mp

mf

14)

mp

mf

18)

21)

24)

27)

31)

34)

37)

40)

44)

47)

49

5

5

5

fz

fz

fz

fz

51

2.) Batraneasca

Serban NICHIFOR

11 12 13

14 15 16

17 18 19

20 21 22

23 24 25 26

27 28 29 30

31 32 33

mf
mp
mp
mf

34 35 36

p
pp
pp
p
simile

37 38 39

mf
mp
mp
mf

40 41 42

p *mf*

pp *mp*

pp *mp*

p *mf*

43 44

p *pp*

pp *pp*

p

45 46

mf

mp *mp*

mf

47 48 49

p
pp
pp
p

50 51 52

mf
mp
mp
mf

53 54 55

p
pp
pp
p

56 57 58 59

mf

mp

mp

mf

60 61 62

p

pp

pp

p

63 64 65 66

f

Presto

3.) Perpetuum Mobile

Serban NICHIFOR

13

16

20

p

mp

24

mp

p

27

p

mp

31

p

mp

35

35

p

mp

38

38

mp

p

41

44

47

mp

p

51

p

p

mp

55

55

p

mp

58

58

mp

p

61

64

67

70

73

mp leggiero - a punta d'arco

p

p

p

76

p

p

p

79

82

Violino 1

SERBAN NICHIFOR

3 ROMANIAN DANCES

for

String Quartet

(24 November 2006)

Allegro Vivo

1.) Hora

Serban NICHIFOR

mf

mp

mp

f

37

40

44

47

49

51

2.) Batraneasca

Serban NICHIFOR

♩ = 144 ♩ = 80 ♩ = 144

mf

simile

mf

p

Presto

3.) Perpetuum Mobile

Serban NICHIFOR

Copyright (c) 2006 by Serban NICHIFOR (SABAM)

24 *mp*

27 *p*

31

35

38 *mp*

41

44 *p*

47 *mp*

51 *p*

55 *p*

58 *mp*

61 *mp*

64 *mf*

67 *mf*

70

73

mp leggiero - a punta d'arco

76

79

fff

82

fz

Violino 2

SERBAN NICHIFOR

3 ROMANIAN DANCES

for

String Quartet

(24 November 2006)

Allegro Vivo

1.) Hora

Serban NICHIFOR

mp

4 *mf*

8

11 *mp*

14

18

21 *mf*

24 *mf*

27

31

34

37

40

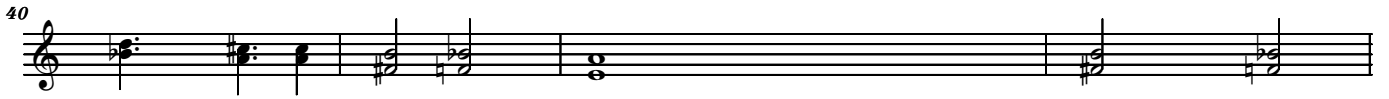

44

47

51

2.) Batraneasca

Serban NICHIFOR

$\text{♩} = 144$ $\text{♩} = 80$ $\text{♩} = 144$ *p* *mp* *simile*

5 6 7 8 9 10 11 12 13 14 15 16 17 18 19 20 21 22 23 24 25 26 27 28 29 30 31 32 33 34 35 36

pp

37 *mp* 38 39

40 *pp* 41 42 *mp*

43 44 *pp*

45 46 *mp*

47 48 49 *pp*

50 51 52 *mp*

53 54 *pp* 55

56 *mp* 57 58 59

60 *pp* 61 62

63 ² 64 ¹⁰⁰ 66

Presto

3.) Perpetuum Mobile

Serban NICHIFOR

Copyright (c) 2006 by Serban NICHIFOR (SABAM)

24 

27 

31 

35 

38 

41 

44 

70

73

p

76

79

ff

82

fz

Viola

SERBAN NICHIFOR

3 ROMANIAN DANCES

for

String Quartet

(24 November 2006)

Allegro Vivo

1.) Hora

Serban NICHIFOR

♩ = 165

4/4
mp

4

8

11

14

18

21

24

27

31

34

37

40

44

47

51

2.) Batraneasca

Serban NICHIFOR

♩ = 144 ♩ = 80 ♩ = 144 V V V simile

mp

5 6 7

8 9 10

11 12 13

14 15 16

17 18 19

20 21 22

23 24 25 26

27 28 29 30

31 32 33

mp

34 35 36

pp

37 38 39
mp

40 41 42
pp *mp*

43 44
pp

45 46
mp

47 48 49
pp

50 51 52
mp

53 54 55
pp

56 57 58 59
mp

60 61 62
pp

63 64 65 66
f

Presto

3.) Perpetuum Mobile

Serban NICHIFOR

$\text{♩} = 180$

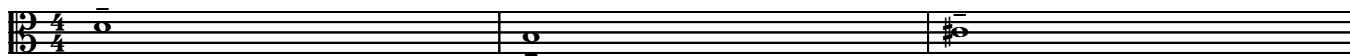

mp

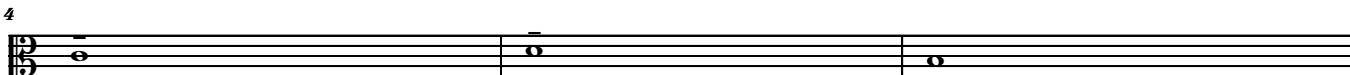

p

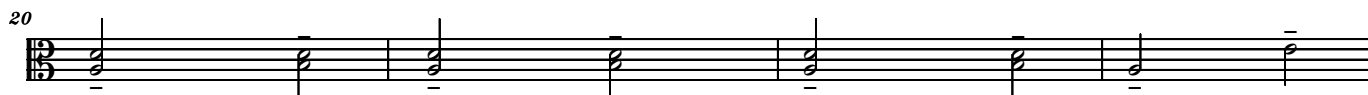

24

27

31

35

38

41

44

47

51

55

58

61

64

67

70

73

p

76

79

82

fz

Violoncello

SERBAN NICHIFOR

3 ROMANIAN DANCES

for

String Quartet

(24 November 2006)

Allegro Vivo

1.) Hora

Serban NICHIFOR

♩ = 165

mp

4

8

11

14

mf

18

21

mp

24

mf

27

31

34

51

2.) Batraneasca

Serban NICHIFOR

♩ = 144 ♩ = 80 ♩ = 144

mf

mf *V* *mf*

4 simile

5 6 7

8 9 10

11 12 13

14 15 16

17 18 19

20 21 22

23 24 25 26

27 28 29 30

31 32 33

mf

34 35 36

simile *p*

37 *mf* 38 39

40 *p* 41 42 *mf*

43 44 *p*

45 46 *mf*

47 48 49 *p*

50 51 52 *mf*

53 54 *p* 55

56 57 58 59 *mf*

60 61 62 *p*

63 ² 64 ♩_{65}^{100} 66 *f*

Presto

3.) Perpetuum Mobile

Serban NICHIFOR

$\text{♩} = 180$

mp

4

7 *p*

10

13

16

20

24

27

31

35

38

41

44

47

51

55

58

61

64

mp

67

70

70

73

73

76

76

79

79

82

82