

Serban Nichifor

Composer, Teacher

Roumania, Bucarest

About the artist

http://www.voxnovus.com/composer/Serban_Nichifor.htm

Born: August 25, 1954, in Bucharest, Romania

Married to Liana Alexandra, composer: http://www.free-scores.com/partitions_gratuites_lianaalexandra.htm#

Studies

National University of Music, Bucharest, Doctor in Musicology

Theology Faculty, University of Bucharest

International courses of composition at Darmstadt, Weimar, Breukelen and Munchen

USIA Stipendium (USA)

Present Position

Professor at the National University of Music, Bucharest (Chamber Music Department);

Member of UCMR (Romania), SABAM (Belgium), ECPMN (Holland)

Vice-president of the ROMANIA-BELGIUM Association

Cellist of the Duo INTERMEDIA and co-director of the NUOVA MUSICA CONSONANTE-LIVING MUSIC FOUNDATION INC.(U.S.A) Festival, with Liana ALEXANDRA

Selected Works

OPERA, SYMPHONIC, VOCAL-SYMPHONIC AND CONCERTANTE MUSIC:

Constellations for Orchestra (1977)

Symphony I Shadows (1980)

Cantata Sources (1977)

Cantata Gloria Heroum Holocausti (1978)

Opera Miss Christina (libretto by Mircea ELIADE, 1981... (more online)

Qualification: PROFESSOR DOCTOR IN COMPOSITION AND MUSICOLOGY

Personal web: <http://romania-on-line.net/whoswho/NichiforSerban.htm>

Associate: SABAM - IPI code of the artist : I-000391194-0

About the piece

Title: GEORGE ENESCU FOREVER for Violin and Orchestra (score & parts) [TRANSYLVANIAN BLUEGRASS dedicated to DIANA JIPA]

Composer: Nichifor, Serban

Licence: Copyright © Serban Nichifor

Publisher: Nichifor, Serban

Instrumentation: Violin, Orchestra

Style: Modern classical

Serban Nichifor on [free-scores.com](http://www.free-scores.com)

- Contact the artist
- Write feedback comments
- Share your MP3 recording
- Web page and online audio access with QR Code :

SERBAN NICHIFOR

TRANSYLVANIAN BLUEGRASS

for

Violin and String Orchestra

Dedicated to Diana Jipa

Duration: ca 7'

Copyright © 2013 by Serban Nichifor (SABAM, ASCAP)

IPI Name No. 46376567

IPI Base No. I-000391194-0

Deciso

1.) Intrada

Serban NICHIFOR

Violino Solo

$\text{♩} = 60$
ff

7

12

$\text{♩} = 40$ 5 $\text{♩} = 40$

attacca subito

May 25, 2013

Allegro Vivo

2.) Hora

Serban NICHIFOR

Vn Solo $\text{♩} = 165$
f SOLO

Vni I-II *mf*

Vle *mf*

Vlc-Cb *mf*

Vn Solo

Vni I-II

Vle

Vlc-Cb

8₁

Vn Solo

Vni I-II

Vle

Vlc-Cb

11

Vn Solo

Vni I-II

Vle

Vlc-Cb

14

Vn Solo

Vni I-II

Vle

Vlc-Cb

18

Vn Solo

Vni I-II

Vle

Vlc-Cb

21

Vn Solo

Vni I-II

Vle

Vlc-Cb

24

Vn Solo

Vni I-II

Vle

Vlc-Cb

ff

f

f

27

Vn Solo

Vni I-II

Vle

Vlc-Cb

31

Vn Solo

Vni I-II

Vle

Vlc-Cb

35

Vn Solo

Vni I-II

Vle

Vlc-Cb

39

Vn Solo

Vni I-II

Vle

Vlc-Cb

44

Vn Solo

Vni I-II

Vle

Vlc-Cb

48

Vn Solo

Vni I-II

Vle

Vlc-Cb

poco rall.

fz

May 25, 2013

fz

fz

attacca subito

Allegro

3.) Batraneasca

Serban NICHIFOR

f SOLO

mf

mf

f

simile

simile

simile

simile

f

8

Vn Solo

Vni I-II

Vle

Vlc-Cb

12

Vn Solo

Vni I-II

Vle

Vlc-Cb

15

Vn Solo

Vni I-II

Vle

Vlc-Cb

19

Vn Solo

Vni I-II

Vle

Vlc-Cb

23

Vn Solo

Vni I-II

Vle

Vlc-Cb

27

Vn Solo

Vni I-II

Vle

Vlc-Cb

Piu Mosso

31 ♩ = 150

38

Vn Solo

Vni I-II

Vle

Vlc-Cb

42

Vn Solo

Vni I-II
simile

Vle
simile

Vlc-Cb
simile

45

Vn Solo

Vni I-II

Vle

Vlc-Cb

49

Vn Solo

Vni I-II

Vle

Vlc-Cb

ff

ff

fff

53

Vn Solo

Vni I-II

Vle

Vlc-Cb

57

Vn Solo

Vni I-II

Vle

Vlc-Cb

rall.

$\text{♩} = 120$ $\text{♩} = 70$

f *ff* *fff*

61 *Presto Possibile* ♩ = 180

Vn Solo *mf* simile

Vni I-II *p* simile

Vle *p* simile

Vlc-Cb *mf* simile

64

Vn Solo *mf*

Vni I-II *mp*

Vle *mp*

Vlc-Cb *mf*

67

Vn Solo

Vni I-II

Vle

Vlc-Cb

f

mp

mf

71

Vn Solo

Vni I-II

Vle

Vlc-Cb

74

Vn Solo

Vni I-II

Vle

Vlc-Cb

78

Vn Solo

Vni I-II

Vle

Vlc-Cb

ff

mf

mf

ff

82

Vn Solo

Vni I-II

Vle

Vlc-Cb

poco a poco rall.

86

Vn Solo

Vni I-II

Vle

Vlc-Cb

fff

f

f

ff

90 $\text{♩} = 150$ $\text{♩} = 140$ $\text{♩} = 100$ $\overset{3}{\text{♩}} = 80$ V

Vn Solo

Vni I-II

Vle

Vlc-Cb

93 $\text{♩} = 40$

Vn Solo

Vni I-II

Vle

Vlc-Cb

May 25, 2013 *attacca subito*

Deciso

4.) Interludio

Serban NICHIFOR

ff *Violino Solo* $\text{♩} = 60$

5

10 $\text{♩} = 40$ 5 $\text{♩} = 40$

13 $\text{♩} = 30$ *fz* *attacca subito*

May 25, 2013

Presto possibile

5.) Perpetuum Mobile

Serban NICHIFOR

$\text{♩} = 180$

Vn Solo *SOLO ff*

Vni I-II *f*

Vle *f*

Vlc-Cb *ff*

Vn Solo

Vni I-II

Vle

Vlc-Cb

12

Vn Solo *mf*

Vni I-II *mp*

Vle *mp*

Vlc-Cb *mf*

15

Vn Solo *f*

Vni I-II *f*

Vle *f*

Vlc-Cb *f*

18

Vn Solo

Vni I-II

Vle

Vlc-Cb

ff

mf

ff

mp

ff

mf

21

Vn Solo

Vni I-II

Vle

Vlc-Cb

24

Vn Solo

Vni I-II

Vle

Vlc-Cb

27

Vn Solo

Vni I-II

Vle

Vlc-Cb

30

Vn Solo

Vni I-II

Vle

Vlc-Cb

33

Vn Solo

Vni I-II

Vle

Vlc-Cb

36

Vn Solo

Vni I-II

Vle

Vlc-Cb

39

Vn Solo

Vni I-II

Vle

Vlc-Cb

42

Vn Solo *fz* *f* *mp*

Vni I-II *mp*

Vle *mp*

Vlc-Cb *mp*

45

Vn Solo *mf* *f*

Vni I-II

Vle

Vlc-Cb

48

Vn Solo

Vni I-II

Vle

Vlc-Cb

f

ff

52

Vn Solo

Vni I-II

Vle

Vlc-Cb

54

Vn Solo

Vni I-II

Vle

Vlc-Cb

mf

mf

mf

57

Vn Solo

Vni I-II

Vle

Vlc-Cb

60

Vn Solo *mf*

Vni I-II

Vle

Vlc-Cb

63

Vn Solo *f* *ff*

Vni I-II *f*

Vle *f*

Vlc-Cb *ff* *ff*

67

Vn Solo

Vni I-II

Vle

Vlc-Cb

69

Vn Solo

Vni I-II

Vle

Vlc-Cb

71

Vn Solo

Vni I-II

Vle

Vlc-Cb

73

Vn Solo

Vni I-II

Vle

Vlc-Cb

76

Vn Solo

Vni I-II

Vle

Vlc-Cb

f

mf

mf

79

Vn Solo

Vni I-II

Vle

Vlc-Cb

f

f

f

81

Vn Solo *fff*

Vni I-II *ff*

Vle *ff*

Vlc-Cb *ff*

6

6

6

$\text{♩} = 60$

$\text{♩} = 30$

fz

fz

fz

May 25, 2013

SERBAN NICHIFOR

TRANSYLVANIAN BLUEGRASS

for

Violin and String Orchestra

Duration: ca 7'

SOLO VIOLIN PART

Copyright © 2013 by Serban Nichifor (SABAM, ASCAP)

IPI Name No. 46376567

IPI Base No. I-000391194-0

Deciso

1.) Intrada

Serban NICHIFOR

Violino Solo

$\text{♩} = 60$
ff

12 $\text{♩} = 40$ 5 $\text{♩} = 40$
attacca subito

Allegro Vivo

2.) Hora

Serban NICHIFOR

$\text{♩} = 165$
f SOLO

5

8

11

14

18

21

24 

ff

27 

31 

35 

39 

44 

48 

poco rall.
fz

Allegro

3.) Batraneasca

Serban NICHIFOR

simile

$\text{♩} = 144$
f SOLO

This section of the score consists of ten staves of music, numbered 4, 8, 12, 15, 19, 23, 27, and 31. The music is written in a single melodic line on a treble clef staff. It features a complex rhythmic pattern of eighth and sixteenth notes, often beamed together. The tempo is marked as Allegro with a quarter note equal to 144 beats per minute. The dynamics start with a forte (*f*) marking and the instruction 'SOLO'. The piece concludes with a double bar line.

Piu Mosso

$\text{♩} = 150$

This section of the score consists of seven staves of music, numbered 34, 38, 42, 45, and 49. The tempo is marked as 'Piu Mosso' with a quarter note equal to 150 beats per minute. The musical notation continues with similar rhythmic patterns to the first section, including beamed eighth and sixteenth notes. The dynamics are not explicitly marked in this section. The piece concludes with a double bar line.

53

57 *rall.* $\text{♩} = 120$ $\text{♩} = 70$ *ff* *fff*

61 *Presto Possibile* $\text{♩} = 180$ *mf* *simile*

64

67 *f*

71

74

78 *ff*

82

86 *fff* *poco a poco rall.*

90 $\text{♩} = 150$ $\text{♩} = 140$ $\text{♩} = 100$ $\text{♩} = 40$ $\text{♩} = 80$

4.) Interludio

Deciso *Violino Solo* $\text{♩} = 60$ *ff*

5

10 $\text{♩} = 40$ $\text{♩} = 40$ *fz* *attacca subito*

Presto possibile

5.) Perpetuum Mobile

Serban NICHIFOR

$\text{♩} = 180$

SOLO *ff*

3

6 *fz*

9 *fz* *f*

12 *mf*

15 *f*

18 *ff* *mf*

21

24

27

30

33

36

39 *fz*

42 *fz* *f* *mp*

45 *mf* *f*

48

52

54

57

60 *mf*

63 *f* *ff*

67

69

71

73 *fz* *fz*

76 *f* *mf*

79

81 *fff* *J = 60* *J = 30*

SERBAN NICHIFOR

TRANSYLVANIAN BLUEGRASS

for

Violin and String Orchestra

Duration: ca 7'

VIOLINI I & II PART

Copyright © 2013 by Serban Nichifor (SABAM, ASCAP)

IPI Name No. 46376567

IPI Base No. I-000391194-0

Allegro Vivo

2.) Hora

Serban NICHIFOR

♩ = 165

mf

7

11

15

19

23

f

27

32

36

Allegro

3.) Batraneasca

Serban NICHIFOR

mf $\text{♩} = 144$ *simile*

8

15

21

f $\text{♩} = 150$ *simile*

27

33 *simile* *simile*

47 *ff*

55 $\text{♩} = 120 = 70$ $\text{♩} = 180$

f *ff* *fff* *p*

62 simile *mp*

69 *mp*

76 *mf*

82

88 $\text{♩} = 150$ $\text{♩} = 140$ $\text{♩} = 100$ $\text{♩} = 40$

Presto possibile

5.) Perpetuum Mobile

Serban NICHIFOR

$\text{♩} = 180$
f

6 *mf* *mp*

14 *f* *ff* *mp*

25

32

44 *mp* *f* *ff*

54 *mf*

64 *f*

71

79 *f* *ff* $\text{♩} = 30$ *fz*

SERBAN NICHIFOR

TRANSYLVANIAN BLUEGRASS

for

Violin and String Orchestra

Duration: ca 7'

VIOLE PART

Copyright © 2013 by Serban Nichifor (SABAM, ASCAP)

IPI Name No. 46376567

IPI Base No. I-000391194-0

Allegro Vivo

2.) Hora

Serban NICHIFOR

♩ = 165

mf

7

10

14

18

22

f

26

31

35

39

44

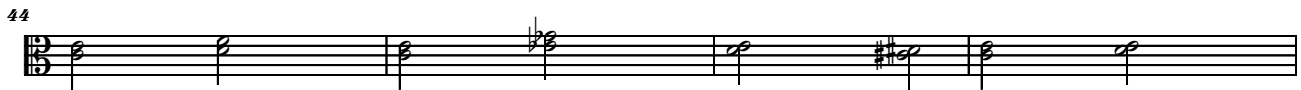

48

fz

May 25, 2013

Allegro

3.) Batraneasca

Serban NICHIFOR

♩ = 144

simile

mf

8

15

22

29

♩ = 150

f

simile

40

simile

50

ff

59 $\text{♩} = 120$ $\text{♩} = 70$ $\text{♩} = 180$

ff *fff* *p* simile

65

mp *mp*

72

79

mf

86 $\text{♩} = 150$ $\text{♩} = 140$ $\text{♩} = 100$ $\text{♩} = 80$

f

93 $\text{♩} = 40$

Presto possibile

5.) Perpetuum Mobile

Serban NICHIFOR

$\text{♩} = 180$

f

6 *mf* *f* *mp*

14 *f* *ff* *mp*

26

37 *mp*

48 *f* *mf*

59 *f*

68

73 *f* *ff*

82 $\text{♩} = 6b = 30$ *fz*

SERBAN NICHIFOR

TRANSYLVANIAN BLUEGRASS

for

Violin and String Orchestra

Duration: ca 7'

CELLI & BASSI PART

Copyright © 2013 by Serban Nichifor (SABAM, ASCAP)

IPI Name No. 46376567

IPI Base No. I-000391194-0

Allegro Vivo

2.) Hora

Serban NICHIFOR

♩ = 165

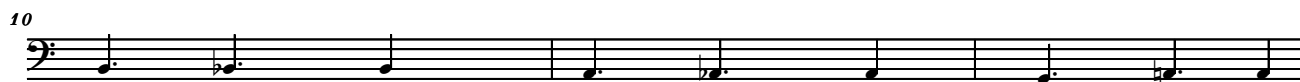
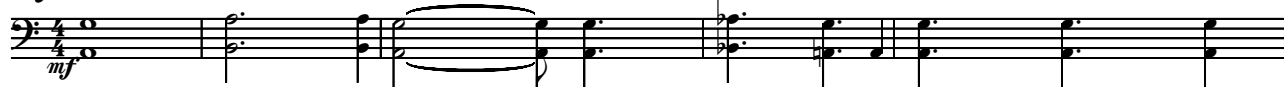

34

38

42

46

49

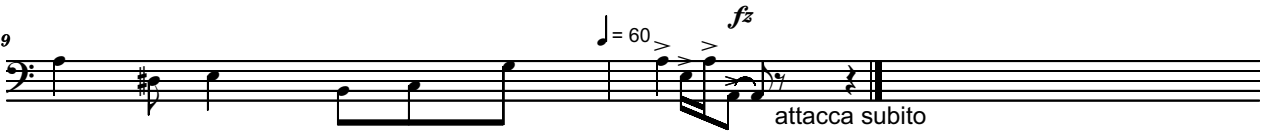

Allegro

3.) Batraneasca

Serban NICHIFOR

f $\text{♩} = 144$ simile

13

25 $\text{♩} = 150$ simile

36 simile

48 *fff* *f* *ff*

60 $\text{♩} = 120$ $\text{♩} = 70$ $\text{♩} = 180$ *fff* *mf* simile *mf* *mf*

70 *ff*

83 $\text{♩} = 150$ $\text{♩} = 140$ $\text{♩} = 100$ $\text{♩} = 80$ $\text{♩} = 40$ *ff*

May 25, 2013
attacca subito

Presto possibile

5.) Perpetuum Mobile

Serban NICHIFOR

♩ = 180

11

23

33

41

61

72

$\text{♩} = 60 = 30$

May 25, 2013