

Serban Nichifor

Roumania, Bucarest

The Great Gatsby Suite (ballet) (Dedicated to Susan and to Richard McClellan)

About the artist

http://www.voxnovus.com/composer/Serban_Nichifor.htm

Born: August 25, 1954, in Bucharest, Romania

Married to Liana Alexandra, composer: http://www.free-scores.com/partitions_gratuites_lianaalexandra.htm#

Studies

National University of Music, Bucharest, Doctor in Musicology
Theology Faculty, University of Bucharest
International courses of composition at Darmstadt, Weimar, Breukelen and Munchen
USIA Stipendium (USA)

Present Position

Professor at the National University of Music, Bucharest (Chamber Music Department);
Member of UCMR (Romania), SABAM (Belgium), ECPMN (Holland)
Vice-president of the ROMANIA-BELGIUM Association
Cellist of the Duo INTERMEDIA and co-director of the NUOVA MUSICA CONSONANTE-LIVING MUSIC FOUNDATION INC.(U.S.A) Festival, with Liana ALEXANDRA

Selected Works

OPERA, ... (more online)

Qualification: PROFESSOR DOCTOR IN COMPOSITION AND MUSICOLOGY
Associate: SABAM - IPI code of the artist : I-000391194-0
Artist page : <https://www.free-scores.com/Download-PDF-Sheet-Music-serbannichifor.htm>

About the piece

Title: The Great Gatsby Suite (ballet) [Dedicated to Susan and to Richard McClellan]
Composer: Nichifor, Serban
Copyright: Copyright © Serban Nichifor
Publisher: Nichifor, Serban
Instrumentation: Electroacoustic
Style: Jazz

Serban Nichifor on [free-scores.com](https://www.free-scores.com)

- listen to the audio
- share your interpretation
- comment
- contact the artist

THE GREAT GATSBY

Prelude

Dolce e Fluido

Serban Nichifor

Midi 53 & 90

♩ = 60

28-X-2023

THE GREAT GATSBY

Dixieland

Ritmico

Serban Nichifor

$\text{♩} = 90$

9

18

27

35

43

f

52

60

68

76

85

94

22-XII-2023

THE GREAT GATSBY

Dances

Ragtime

Serban Nichifor

$\text{♩} = 120$
f joyful

4

7

10

13

15

18

f

21

mf

25

f

28

$\text{♩} = 60$
mf

Waltz

32

$\text{♩} = 120$
lontano
p

39

3

45

52

p

59

mp poco a poco calando

$\text{♩} = 80$ $\text{♩} = 70$ $\text{♩} = 60$ $\text{♩} = 40$

64

Sub. Tempo I - Ragtime

f joyful

$\text{♩} = 120$

67

mf

70

f

73

76

78

80

83

86

10-XII-2023

Thanksgiving Song for Sue and Rich ^{8/221}

To Sue and Rich McClellan
Serban Nichifor (23-XI-2023)

100 BPM

1a 67 Tenor Sax

3a

27b

Copyright by Serban Nichifor (SABAM)

F F F/A C B7 C7 F Ab7 C/G Gm6 A7

D7 G9 C6 F6 C C

43b

F C F F#DIM C/G A7

D7 D G7 G7+ C C7

F F F/A C B7 C7 F Ab7 C/G Gm6 A7

D7 G9 C6 F6 C CMAs7 C7 F/C Bb7

59b

C/E Am7 D7 G7 C C9 F Bb7

C/G Am D7 F/G C F C

In Memory of my Wife and of my Parents

Quasi Wiener Waltzer

WALTZ

Serban Nichifor

40

f

mf

47

55

64

71

1. al fine

31-XII-2019

Soul Ballad

12/221

Dedicated to Sue and Rich McClellan

Serban Nichifor

120 G_M

D^7/A

G_M/B_b

B^b_{DIM} 26-XII-2023

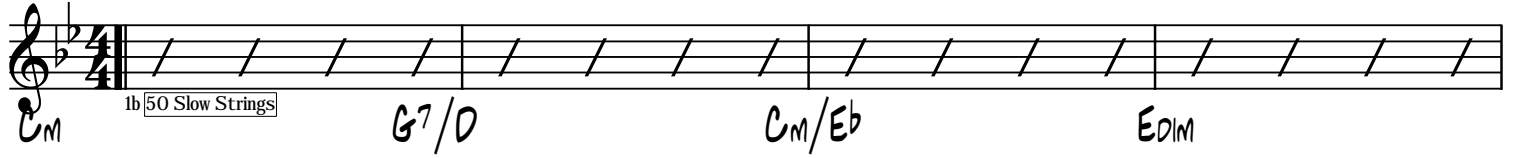

C_M G^7/D C_M/E_b E_{dim}

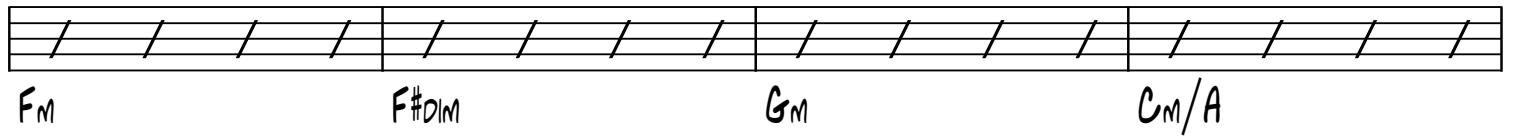

F_M $F^{\#}_{dim}$ G_M C_M/A

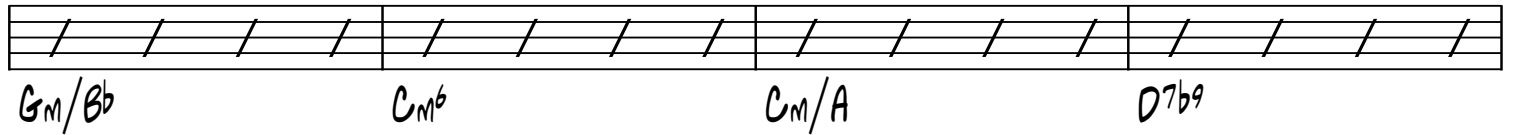

G_M/B_b C_M^6 C_M/A D^7_{b9}

G_M D^7/A G_M/B_b G^7

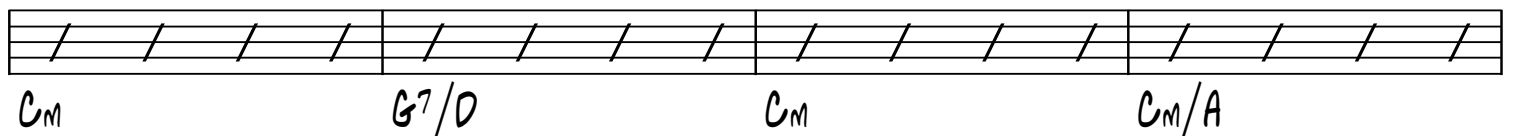

C_M G^7/D C_M C_M/A

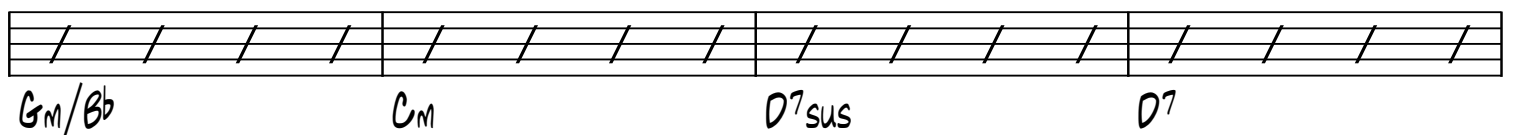

G_M/B_b C_M D^7_{sus} D^7

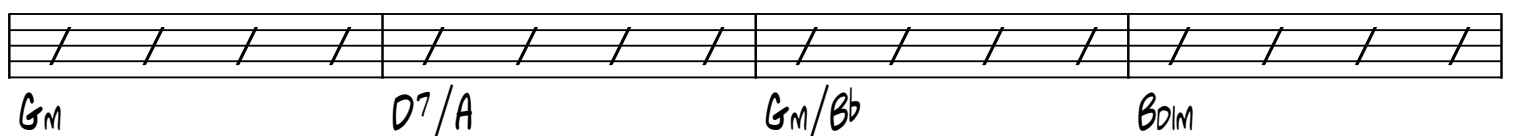

G_M D^7/A G_M/B_b B_{dim}

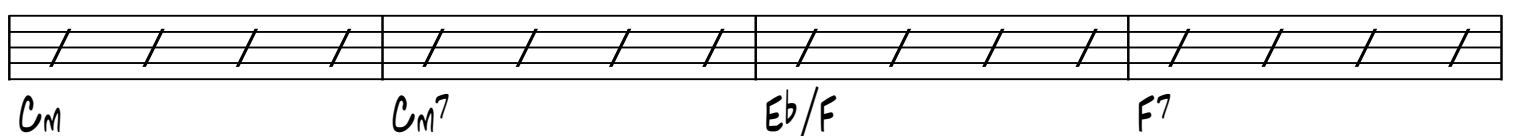

C_M C_M^7 E_b/F F^7

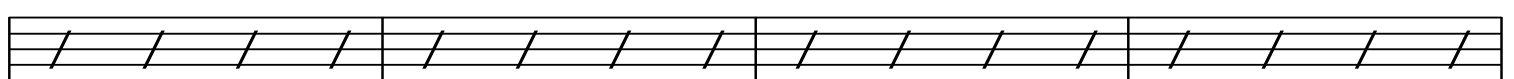

Copyright 2023 by Serban Nichifor (SABAM)

Bb

BbMAJ7

Bdim

G7/B 13/221

Cm C#dim Gm/D D7sus

Eb7 C7b9 F7 D7b9

Gm D7/A Gm/Bb Bdim

Cm G7/D Cm/Eb Cm6/A

Gm/Bb C#dim Cm/D D7

Gm Cm Gm/Bb D7/A

COWBOY SONG

14/221

To Sue and Rich McClellan
120 BPM

Serban Nichifor
27-XII-2023

C F C/E G7/D C C/E F6 G7

Copyright 2023 by Serban Nichifor 9SABAM)

C/G G7 C F C/E G^{7/D} C C/E F6 G7

Tab 8 10 5 7 3 5 5 6 7 5 3 3 3 3

Tab 5 5 3 3 3 3 1 0 3 3 0 0 1 1 3 3 3

C6/E Am D7 D^{7/A} G7 C C/E F6 D7/F#

Tab staff 1: Fingering for the first system. Chords: C6/E (3 4 5), Am (5 7), D7 (3 4 5), D^{7/A} (4 3), G7 (5 5), C (6 7), C/E (3 5), F6 (6 7), D7/F# (3 4 5).

Tab staff 2: Fingering for the second system. Chords: C6/E (2 2), Am (5 5), D7 (5 5), D^{7/A} (3 3), G7 (3 3), C (0 0), C/E (1 1), F6 (2 2).

C/G G7 C C6 C7 C7+ F#dim C/G C7

Tab

3 3 3 3 3 3 3 3 1 1 2 2 3 3 3 3 3

F **Dm7** **C/E** **D#^{dim}** **D^{m7}** **G7** **C** **C7** **F** **D7**

Tab: 8 10 5 7 7 5 5 5 8 3 4 5

F/G G9 C F C/E C7 F. F#dim C/G C7

F
Dm7
C/E
D^{dim}
D^{m7}
G7
C
C7
F
D7

Tab: 8 10 5 7 7 5 5 5 5 8 5 4 5

F/G G9 C F C A7 D D/F# G6 A7

D Bm E7 A7 D D7+ G6 E7/G#

Tab 5 5 7 7 7 5 7 5 7 5 7 5 7 7 7 8 8 8 8 8 8 5 7 5 7

7 5 10

Tab 5 5 2 2 0 0 5 5 5 5 5 6 5 3 3 6 6 7

D/A A7 D G D^{F#} A^{7/E} D D/F# G6 A7

Tab

5 5 5 0 5 5 3 2 0 5 5 2 2 3 3 5 0 5

D6/F# Bm E7 E^{7/B} A7 D D/F# G6 E7/G#

Tab

5 5 7 7 5 7 9 5 5 7 7 5 5 4 4 5 5

6 6 6 6 6 6 7 7 7 7 7 7 7 7 7 6 6

5 5 9 9 6 6 7 7 5 5 5 5 5 5 5 6 6

Tab

2 2 2 2 2 0 2 5 5 5 5 4 4 5 5 5 6 6

G Em7 D^{F#} F^{dim} E^{m7} A7 D D7 G E7

3 3 0 0 2 1 0 5 5 5 5 5 3 3 2 2 2

G/A A9 D G D Bb7 Eb Eb/G Ab6 Bb7

67a

67a

5

67a

67a

67a

67a

E_b Cm F7 B_b7 E_b E_b7+ A_b6 F7/A

3 4 5 10 6 7 6 8 6 9 6 5 6 7 6

6 6 3 3 1 1 6 5 6 6 6 6 4 4 5 5

Eb6/G Cm F7 F^{7C} Bb7 Eb Eb/G Ab6 F7/A

Ab Fm7 Eb^{/G} Gb^{dim} F^{m7} Bb7 Eb Eb7 Ab F7

87b

87b

87b

87b

Tab 4 4 8 8 10 10 6 6 5 5 6 6 6 6 4 4 8 8 10 10 8 10

Tab 6 6 1 4 3 2 1 6 6 6 6 4 4 1 1

87b

87b

Ab/Bb Bb9 Eb Ab Eb^{/G} Eb7 Ab^b Adim Eb/Bb Eb7

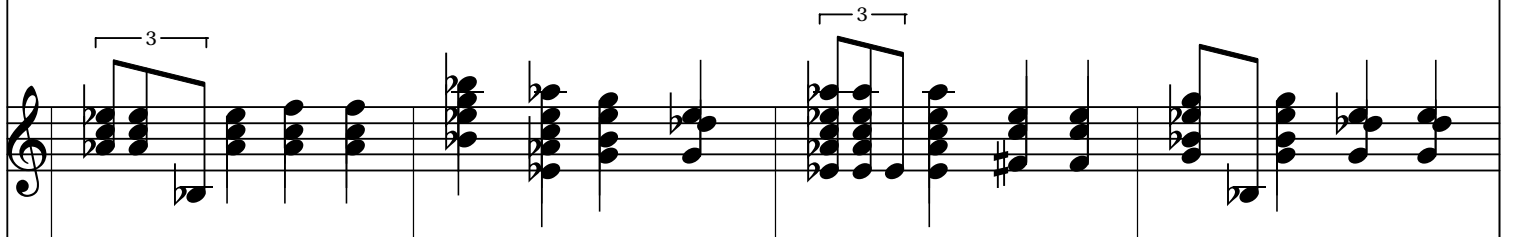
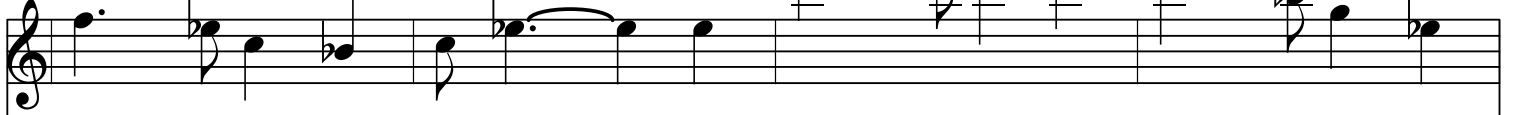

Tab 4 4 4 6 6 6 6 6 6 4 4 3 4 4 4 4 4 4 3 3 4 4 4 6

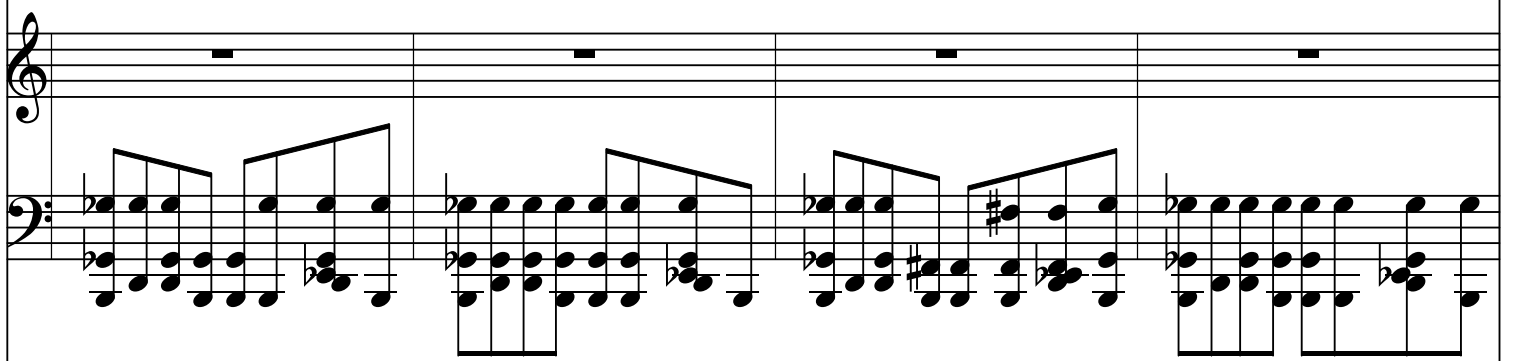
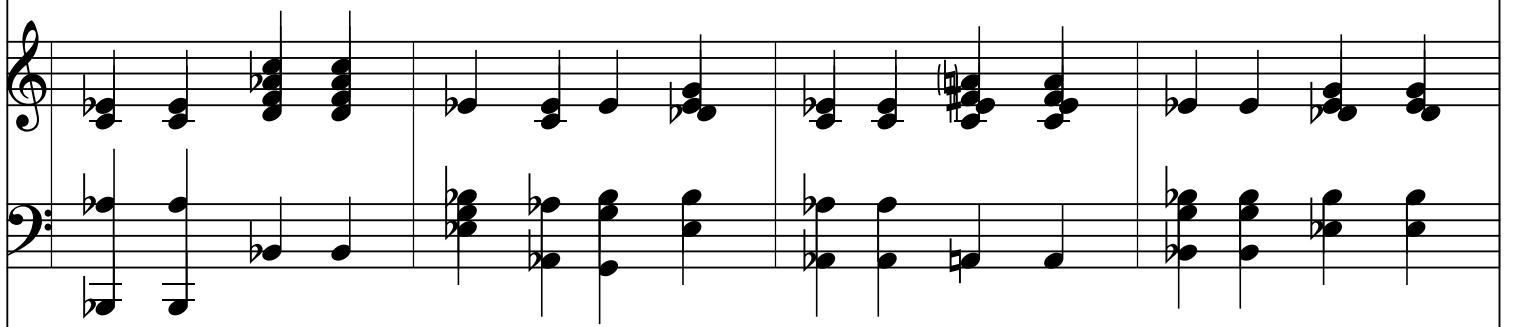

Tab 6 6 6 6 6 4 3 6 4 4 5 5 6 6 6 6

Ab Fm7 Eb^{/G} Gb^{dim-m7} F Bb7 Eb Eb7 Ab F7

Tab

4 4 4 8 8 8 3 7 8 6 6 6 4 4 8 8
5 5 5 10 10 10 5 7 10 8 6 6 5 6 5 6 6 6 10 10
6 6 6 8

4 4 1 1 3 2 1 6 6 6 6 4 4 1 1

Ab/Bb Bb9 Eb Ab Eb6

99b end

99b end

Tab

8 6 6 6 5 4 4 4 4 4 4 6 5 5 6

99b end

99b end

Tab

6 6 6 6 6 4 6 6 6 6 8 8 6 6 6 6

99b end

Remembrances for Organ

Larghetto

Serban Nichifor

♩ = 60

ff

ff

9

16

23

29

35

41

47

$\text{♩} = 54$

52

$\text{♩} = 50$ $\text{♩} = 44$ $\text{♩} = 40$

12-XII-2023

NEW YEAR RAG

for any melodic instrument and tape

Presto

Serban Nichifor

$\text{♩} = 175$ Em Eb+ G/D Cm/Eb Em Eb+ G/D Cm/Eb C D7/A

7 G/B F#/A# C# G/B Ab dim Am D7 Am

16 Abm6 Am D7 G G/D G7 Dm7 G7 Dm6 C

26 F7 Cm6 G/D Cm/Eb G/D F#/C# Am7 D7 GMaj7 Eb7

37 *mf* Ab Eb/Bb Ab/C G/B D Ab/C A dim Bbm

44 Eb7 Bbm Am6 Bbm Eb7 Ab

52 Ab/Eb Ab7 Eb7m Ab7 Ebm6 Db

58

Gb7 Dbm6 Ab/Eb Dbm/Fb Ab/Eb G/D

65

Bbm7 Eb7 AbMaj7 E7 A E/B A/C#

72

G#/B# D# A/C# A# dim Bm

78

E7 Bm A#m6 Bm E7 A

84

A/E A7 E7m A7 Em6 D

91

G7 Dm6 A/E Dm/F A/E G#/D# Bm7

98

E7 AMaj7

31-XII-2021

Score

New Year Ragtime

Serban Nichifor

2

New Year Ragtime

5

9

New Year Ragtime

12

15

New Year Ragtime

19

19

19

19

19

22

22

22

22

22

New Year Ragtime

25

28

New Year Ragtime

33

36

New Year Ragtime

39

39

39

39

39

42

42

42

42

42

New Year Ragtime

45

48

65

65

65

65

65

65

65

68

68

68

68

68

68

68

New Year Ragtime

71

75

New Year Ragtime

78

82

New Year Ragtime

85

88

16

New Year Ragtime

91

94

New Year Ragtime

97

100

New Year Ragtime

103

106

Perpetuum Swing (short version)

To Sue and Rich McClellan
120 BPM

Serban Nichifor
3-I-2024

C G7/D G7 G7+ C C+ C6

Copyright 2024 by Serban Nichifor (SABAM)

C7 **F6** **D7** **G7** **Ab7** **Eb^{7/Bb}** **Ab^{/C}**

5a

5a

Tab

5a

5a

Tab

5a

5a

Tab

5a

5a

Tab

5a

5a

Db Ab7/Eb Ab7 Ab7+ Db Db6

Db7 Gb6 Ab7 Db A E7 A7

Tab 2/3 4/4 2/3 4/3 4/3 4/3 4/2 4/2 4/2 6/6 5/7 5/6 5/5

Tab 4 6 8 9 9 9 5 6 6 8 6 4 5 0 5

D A7/E A7 A7+ D D+ D6

D7 G6 E7 A7 Bb7 F^{7/C} Bb^D

Tab 3 5 3 5 3 2 3 2 5 7 5 7 5 6 6 7 3 4 5 3 3 6 6 7 5

Tab 5 7 4 7 5 7 4 5 5 7 9 6 7 7 5 6 8 10

E_b B_b7/F B_b7 B_b7+ E_b E_b6

Eb7 Ab6 Bb7 Eb G^{7/B} D^{6/A} G7

C G7/D G7 G7+ C C+ C6

33a

33a

33a

Tab

7-7

8 3 3 5 5 3 3 3 3 3 3 3 3

33a

C7 F6 D7 G7 Ab7 Eb^{7/Bb} Ab^{/C}

Db Ab7/Eb Ab7 Ab7+ Db Db6

Db7 Gb6 Ab7 Db A E7 A7

D A7/E A7 A7+ D D+ D6

E_b B_b7/F B_b7 B_b7+ E_b E_b6

57a 59a

57a 59a

Tab

57a 59a

57a 59a

57a 59a

Eb7 Ab6 Bb7 Eb Bb7 Eb

61a

61a

Tab

5	6	6	4	6	6	6	6	6	6	3	6	3	6	3	6	3	6	4	6	6
			5	6	6	6	6	6	6	6	6	6	6	6	6	6	6	5	6	6

61a

61a

Tab

6	6	6	6	6	6	6	5	6	8	5	6	6	6
---	---	---	---	---	---	---	---	---	---	---	---	---	---

61a

January 1, 2024 - Waltz

77/221

Serban Nichifor
1-I-2024

120 BPM

FMaj7

F6/C

FMaj7

F6/C

Copyright 2024 by Serban Nichifor (SABAM)

F Bb7 F/A G#dim

Tab 6 6 6 6 6 6 7 7 7 7 3 3 8 6 5 4

Tab 1 1 6 5 5 4 4 5a

F6 Bb7 F/A Db7

Tab

8 7 7 7 7 6 6 6 6 6 5 7 7 7 4 6 4 6 4 6

3

Tab

1 6 6 7 5 5 5 4 6 4

F/C

Bb7

C7

F

F7+

Tab

Tab

Bb **Bbm/G** **F/A** **F7**

F Bb7 F/A Db7

Tab

8 7 5 5 6 6 5 7 5 7 7 7 4 6 4 6 4 6

3

1 1 6 6 7 5 5 5 4 4

F/C Bb7 F/C C7 FMaj7 F7+

Bb **Bbm/G** **F/A** **F7**

37b

37b

37b

Tab

6 8 6 8 3 3 5 7 5 7 8 7 6 8 7 8

37b

37b

Tab

6 1 3 3 0 5 3 1 1

37b

Bb Eb9 F/C Db7 C7

6 8 6 6 6 8 7 5 6 7 4 6 4 6 3

6 6 5 6 6 8 8 9 4 8

F Bb7 F/A Db7

F/C Bb7 F/C C7 F C#7

F#

B7

F#/A#

Adim

G#m7

D7

C#7

F#

F#6

B7

F#/A#

D7

F#/C#

B7

C#7

F#

F#7+

B

Bm/G#

F#/A#

F#7

Tab: 2 4 2 2 4 4 4 4 4 4 4 4 6 6 6 6 2 2 2 2

Tab: 2 2 4 4 4 6 4 2

F#

B7

F#/A#

D7

F#/C#

B7

F#/C#

C#7

F#Maj7

D7

Tab: 4 4 2 2 4 4 4 | 7 7 7 7 7 7 | 4 4 2 4 4 6 | 2 3 3 5 5

Tab: 4 4 | 7 2 | 4 4 | 2 5

Am7 Eb7 D7 G

G6 C7 G/B Eb7

G/D

C7

D7

G

G7+

Tab

Tab

C F9 G/D Eb7 D7

G C7 G/B Eb7

109a

109a

109a

Tab

3 5 3 5 3 5 6 5 6 5 6

109a

109a

Tab

3 3 3 3 4 2 2 2 6

109a

G/D

C7

G/D

D7

GMaj7

- Treble Clef Staff 1:** Melodic line with notes and rests.
- Treble Clef Staff 2:** Chordal accompaniment.
- Treble Clef Staff 3:** Chordal accompaniment.
- Tab Staff:** Guitar tablature with fret numbers (5, 8, 3, 5, 4, 5, 3, 5, 4, 5, 3, 5, 5) and triplet markings.
- Bass Clef Staff 1:** Bass line with notes and rests.
- Bass Clef Staff 2:** Chordal accompaniment.
- Bass Clef Staff 3:** Chordal accompaniment.
- Tab Staff 2:** Second guitar tablature line.
- Bass Clef Staff 4:** Final bass line.

Chord diagrams are indicated by the text above the staves. The notation includes various note values, rests, and triplet markings.

G6/D

GMaj7

G6/D

GMaj7

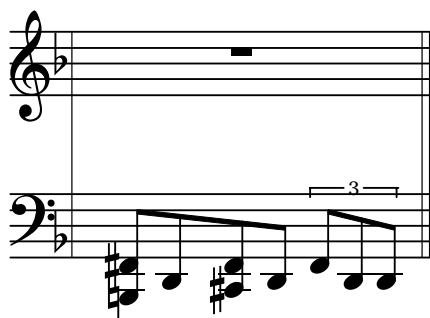
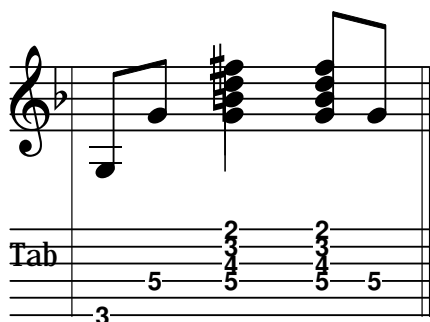
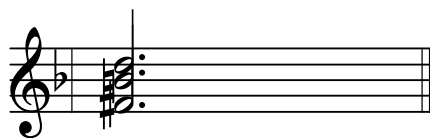
GMaj7

January 1, 2024 - Waltz

108/221

Solo Part
120 BPM

Serban Nichifor
1-I-2024

FMaj7 F6/C FMaj7 F6/C

F Bb7 F/A G#dim

Gm7 Db7 C7 F

F6 Bb7 F/A Db7

F/C Bb7 C7 F F7+

Bb Bbm/G F/A F7

Bb Eb9 F/C Db7 C7

F Bb7 F/A Db7

F/C Bb7 F/C C7 FMaj7 F7+

Copyright 2024 by Serban Nichifor (SABAM)

Bb **Bbm/G** **F/A** **F7**
 37b

Bb **Eb9** **F/C** **Db7** **C7**

F **Bb7** **F/A** **Db7**

F/C **Bb7** **F/C** **C7** **F** **C#7**

F# **B7** **F#/A#** **Adim**
 53b

G#m7 **D7** **C#7** **F#**

F#6 **B7** **F#/A#** **D7**

F#/C# **B7** **C#7** **F#** **F#7+**

B **Bm/G#** **F#/A#** **F#7**
 67a

B **E9** **F#/C#** **D7** **C#7**

F# **B7** **F#/A#** **D7**
F#/C# **B7** **F#/C#** **C#7** **F#Maj7** **D7**
G **C7** **G/B** **Bbdim**
Am7 **Eb7** **D7** **G**
G6 **C7** **G/B** **Eb7**
G/D **C7** **D7** **G** **G7+**
C **Cm/A** **G/B** **G7**
C **F9** **G/D** **Eb7** **D7**
G **C7** **G/B** **Eb7**
G/D **C7** **G/D** **D7** **GMaj7**

G6/D

GMaj7

G6/D

GMaj7

GMaj7

Love Song

112/221

To Sue and Rich McClellan
110 BPM

Serban Nichifor
8-I-2024

C E7/B Am D9

Copyright 2024 by Serban Nichifor (SABAM)

C/G

Ab9

G9

C

Am

Dm

G+

C E7/B Am Fm/D

Chord names: C, E7/B, Am, Fm/D

Tab: 3 5 3 | 2 2 6 | 5 7 | 5 5

C/G Am₃ Ab7 G7 C CMaj7 C7 C9

F Bb9 C/G C9

3

Tab 8 10 8 6 8 9 5 5 4 8 10

F **Fm6** **C/G** **B/G** **Bb/G** **G9+**

3 3 4 3 3 4 3 3 3 3 5 5

3 3 4 3 3 4 3 3 3 3

C E7/B A9 Bb7 A7

33a

33a

33a

Tab 3 5 2 2 5 7 6 6 5 6 4

33a

D7 Ab9 G7 C CMaj7 C7 C9

F **Bb9** **C/G** **C9**

1 3 1 6 8 8 6 5 5 4 3 5 4 2

1 3 1 6 8 8 6 5 5 4 3 5 4 2

F **Fm6** **C/G** **B/G** **Bb/G** **G9+**

Tab 3 3 1 1 3 1 3 3 3 4 2 5 4 7

C E7/B A9 Bb7 A7

49a

49a

49a

Tab

8 10 8 7 7 5 7 5 6 5

49a

Detailed description of the musical score: The score is for measures 49a through 52. It consists of four systems. The first system shows the vocal line with notes and lyrics, and the piano accompaniment with chords and notes. The second system continues the piano accompaniment. The third system shows the bass line. The fourth system includes a guitar tablature line with fret numbers and a bass line. The chords are C, E7/B, A9, Bb7, and A7. The guitar part has a melodic line with fret numbers 8, 10, 8, 7, 7, 5, 7, 5, 6, 5.

D7 Ab9 G7 CMaj9 C C^{Maj7/B} C7 Ab7

Tab 5 — 7 — 5 5 — 4 — 7 8 — 3 2 — 3 — 4

Db F7/C Bbm Gbm/Eb

Db/Ab Bbm A7 Ab7 Db Bbm Ebm Ab7b9

The musical score consists of several parts:

- Tablature:** A section labeled 'Tab' with two lines of fret numbers. The first line shows fret numbers 4, 6, 0, 6, 9, 6, 6, 4. The second line shows fret numbers 4, 6, 4, 6, 4.

Db/Ab
Bbm₃
A7
Ab7
Db
DbMaj7
Db7
Db9

Chord symbols are placed above the first system: **Gb**, **B9**, **Db/Ab**, and **Db9**.

G_b **G_bm6** **Db/Ab** **C/Ab** **B/G_#** **Ab9+**

Db F7/C Bb9 B7 Bb7

81a

81a

81a

3

Tab

9 11 4 3 3 6 8 2 2 6

81a

Eb7 A9 Ab7 Db DbMaj7 Db7 Db9

Chord progression: Gb, B9, Db/Ab, Db9

G_b **G_bm6** **Db/Ab** **C/Ab** **B/G#** **Ab9+**

Tab 4 4 2 4 2 6 6 9 8 4 6 5

Db F7/C Bb9 B7 Bb7

97a

97a

97a

Tab

97a

Eb7 A9 Ab7 Db DbMaj DbMaj

104a end

104a end

104a end

Tab

6 6 0 4 9 10 9 9 9 11 11 11

104a end

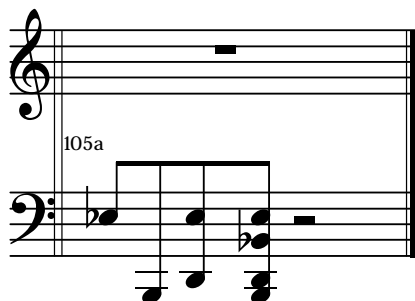
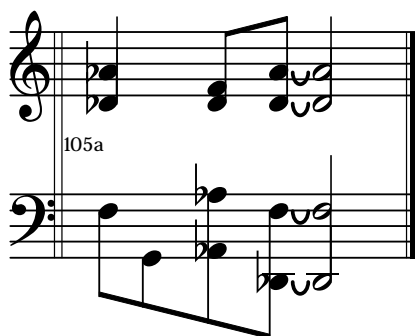
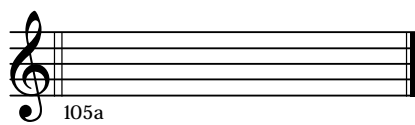

Love Song

To Sue and Rich McClellan
110 BPM

Serban Nichifor
8-I-2024

C E7/B Am D9

1a 5 Electric Piano

C/G Ab9 G9 C Am Dm G+

C E7/B Am Fm/D

C/G Am Ab7 G7 C Am Dm G7b9

C E7/B Am Fm/D

C/G Am Ab7 G7 C CMAJ7 C7 C9

F Bb9 C/G C9

F Fm6 b C/G B/G Bb/G G9+

C E7/B A9 Bb7 A7

33a

Copyright 2024 by Serban Nichifor (SABAM)

D7 Ab9 G7 C CMAJ7 C7 C9
 F Bb9 C/G C9
 F Fm6 C/G B/G Bb/G G9+
 C E7/B A9 Bb7 A7
 49a
 D7 Ab9 G7 CMAJ7 C CMAJ7/B C7 Ab7
 Db F7/C Bbm Gbm/Eb
 Db/Ab Bbm A7 Ab7 Db Bbm Ebm Ab7b9
 Db F7/C Bbm Gbm/Eb
 Db/Ab Bbm A7 Ab7 Db DbMAJ7 Db7 Db9
 Gb B9 Db/Ab Db9

81a

97a

Prelude

142/221

To Sue and Rich McClellan

Serban Nichifor

92 BPM

9-I-2024

C

Dm/C

CMAJ7

Fm6/C

Copyright 2024 by Serban Nichifor4 (SABAM)

CMA5⁹

F^b/C

CMA5⁷

D^{dim}/C

C^b

C⁺

D⁹

G⁷⁺

CMA3⁹

Am

Fm⁶

Ab⁹

C Dm/C CMA5⁷ Fm^b/C

17b

17b

Tab 5 5 5 5 5 5 5 6 7 6 6 7 5 4 5 4 5 4 1 1 1 1 1 1

17b

Tab 3 3 3 3 3 3 3 5 5 5 3 3 3 5

17b

17b

Hi-hat
Tom2
Snare
Tom1
SideStick
Kick2
Cabasa
Tambo

CMA⁹

F^b/C

CMA⁷

D^{dim}/C

C^b

C⁺

D⁹

G⁷⁺

CMA⁹

Am

Fm⁶

Ab⁹

Tab staff 1: Fingering for guitar. Measure 1: 3 4 3 4 2 4. Measure 2: 5 7 5 7 7 5 7. Measure 3: 3 1 1 1 1 1. Measure 4: 4 5 4 5 4 5 1.

Tab staff 2: Fingering for guitar. Measure 1: 3 3 3. Measure 2: 5 7 7 7. Measure 3: 8 8 3. Measure 4: 4 4 4 6.

Db Ebm/Db DbMAJ7 Gbm6/Db

33d

33d 26 Acoustic Guitar

33d 5 Electric Piano

33d 36 Fretless Elec. Bass

33d Cabasa
33d Tambo
33d Maraca

DbMAJ7

Gbb/Db

DbMAJ7

Ebdim/Db

Db6

Db+

Eb9

Ab7+

DbMA7⁹

BbM

Gbm6

A⁹

D Em/D DMAJ7 Gm6/D

DMAS⁹

G^b/D

DMAS⁷

EDim/D

D^b

D⁺

E⁹

A⁷⁺

DMAs⁹

Bm

Gm^b

Bb⁹

C Dm/C CMA5⁷ Fm^b/C

CMA5⁹

F^b/C

CMA5⁷

Ddim/C

CMA⁹

Am

Fm⁶

A^{b9}

CMA5⁷

Love Prelude

164/221

To Sue and Rich McClellan
110 BPM

Serban Nichifor
8-I-2024

C E7/B Am D9

Copyright 2024 by Serban Nichifor (SABAM)

C/G Gsus G7 C Am Dm G+

Chord Chart:

- C/G: $\text{C} \text{ } \text{G}$
- Gsus: $\text{G} \text{ } \text{B} \text{ } \text{D}$
- G7: $\text{G} \text{ } \text{B} \text{ } \text{D} \text{ } \text{F}$
- C: $\text{C} \text{ } \text{E} \text{ } \text{G}$
- Am: $\text{A} \text{ } \text{C} \text{ } \text{E}$
- Dm: $\text{D} \text{ } \text{F} \text{ } \text{A}$
- G+: $\text{G} \text{ } \text{B} \text{ } \text{D} \text{ } \text{F} \text{ } \text{A}$

Guitar Tab:

5 5 5 5 5 | 3 5 3 4 3 | 5 5 5 5 | 6 7 7 4-4

Piano Accompaniment:

C E7/B Am Fm/D

5 5 5 5 5 5 5 7 6 7 6 7 5 5 5 5 10 9 9 10 9

3 3 3 3 2 2 2 2 5 5 5 5 5 5 5 5

C/G Am Ab7 G7 C CMaj7 C7 C9

5 5 5 5 7 4 4 5 3 4 3 5 5 4 3 3 3 2

3 3 5 5 4 4 3 3 3 3 3 3 3

F **Bb9** **C/G** **C9**

Tab 5 6 6 6 7 7 5 6 7 6 6 7 6 5 5 5 5 5 8 7 8 8 7 8

Tab 1 1 1 1 6 6 6 6 3 3 3 3 3 3 3 3

F **Fm6** **C/G** **B/G** **Bb/G** **G9+**

C E7/B A9 Bb7 A7

25a

25a

25a

Tab

25a

3 3 3 3 2 2 2 2 5 5 5 5 6 6 5 5

D7 Gsus G7 C CMaj7 C7 C9

F Bb9 C/G C9

5 6 6 6 5 6
7 7 5 6

6 5 6 6 5 6

5 5 5 5 5

8 7 8 8 7 8

1 1 1 1 6 6 6 6 3 3 3 3 3 3 3 3

F **Fm6** **C/G** **B/G** **Bb/G** **G9+**

C E7/B Am Fm/D

5 5 5 5 5 5 5 7 6 7 6 7 5 5 7 5 5 5 5 10 9 9 10 9

3 3 3 2 2 2 2 5 5 5 5 5 5 5 5 5

C/G Am Ab7 G7 C C6 CMaj7 C7 Ab⁹

5 5 5 5 5 7 5 4 3 4 5 5 5 5 5 7 8 8 9 8 4 4

Tab

3 3 5 5 4 4 3 3 3 3 3 3 3 3 3 4

Db

F7/C

Bbm

Eb9

49a

6 6 6 6 6 6 8 6 6 7 8 6 6 6 6 8 6 8 6 6 6 6 5 5 6 6

49a

49a

49a

4 4 4 4 3 3 3 3 6 6 6 6 6 6 6 6 6

Db/Ab Absus Ab7 Db Bbm Ebm Ab+

Db F7/C Bbm Gbm/Eb

Tab 6 6 6 6 6 6 6 8 7 8 7 8 6 6 6 6 2 2 2 2

Tab 4 4 4 4 4 3 3 3 3 3 6 6 6 6 6 6 6 6

Db/Ab Bbm A7 Ab7 Db DbMaj7 Db7 Db9

Gb **B9** **Db/Ab** **Db9**

2 3 2 3 3 7 6 7 6 7 6 6 6 6 6 6 4 4 4 4 4

2 2 2 2 2 2 2 2 2 2 4 4 4 4 4 4 4 4 4

Gb Gbm6 Db/Ab C/Ab B/G# Ab9+

Db F7/C Bb9 B7 Bb7

73a

73a

73a

73a

Tab

73a

Eb7 Absus Ab7 Db DbMaj7 Db7 Db9

Tab 4 6 4 6 6 6 6 6 7 5 4 6 6 5 6 4 6 4 4

Tab 6 6 6 6 6 4 4 4 4 4 4 4 4

G \flat
B9
D \flat /A \flat
D \flat 9

Tab: 2 3 2 3 4 3 | 8 7 7 8 7 | 6 6 6 6 6 | 3 4 3 3 4 3

Bass Line: The bass line features a walking bass pattern in the first measure, followed by sustained chords in the second and fourth measures, and a rhythmic pattern in the third measure.

Tab: 2 2 2 2 2 | 2 2 2 2 | 4 4 4 4 | 4 4 4 4

Chord progression: Gb Gbm6 Db/Ab C/Ab B/G# Ab9+

Db F7/C Bbm Gbm/Eb

Tab 6 6 6 6 6 6 6 8 7 8 7 8 6 6 8 6 8 6 2 2 2 2

Tab 4 4 4 4 3 3 3 3 6 6 6 6 6 6 6 6 6

Db/Ab Bbm A7 Ab7 Db Bm9 DbMaj7

Tab 6 6 6 6 6 6 5 6 5 4 6 6 6 7 7 5 6 6 5 6

Tab 4 4 6 6 5 5 4 4 4 4 7 7 4 4 4 4

Foxtrot

To Sue and to Rich McClellan
120 BPM

Serban Nichifor
15-I-2024

Copyright 2024 by Serban Nichifor (SABAM)

D7
Bb9
C/G
G7
C
Ab7
Eb^{n/b}
Adim

Treble Clef Staff: Melody line with eighth notes and triplets. Chord symbols are placed above the staff.

Tab Staff: Fret numbers for each string.

Treble Clef Staff: Melody line.

Bass Clef Staff: Bass line.

Tab
5
5
6
5
5
7
8
6
8
8
7

Tab Staff: Fret numbers for each string.

Bass Clef Staff: Bass line.

Tablature for the second system, showing fret numbers for the first and second strings. The notation includes fret numbers such as 3, 4, 5, 6, 7, 8, 9, 10, 11, and 12.

Empty musical staves for the third system, with measure labels '9a' and '11a' positioned below the staves.

Tablature for the fourth system, showing fret numbers for the first and second strings. The notation includes fret numbers such as 8, 9, 11, 13, 16, and 17. Below the tablature is a bass clef staff with a melodic line.

Eb7
B9
Db/Ab
Ab7
Db
A7
Ab7

Db7 Db9 Gb GbMAJ7

Chords: Eb7 Eb7 Ab7 D9 Ab9

Tab

6	6	6	5	4	6	5	6	4	9	10	10	10	10	3	5	5	5
6	6	6	6	6	6	6	6	6	11	11	11	11	11	5	4	4	4

Tab

6	5	6	6	5	6	8	6	2	4	6
6	5	6	6	5	6	8	6	4	4	6

Tablature for the first system, showing fret numbers for the first four measures. Measure 25a: 9-5, 9-5, 9-5, 9-5. Measure 27a: 5-4, 4-4, 5-4, 5-4. Measure 25a: 8-10, 8-10, 7-8, 8-10. Measure 27a: 8-10, 8-10, 7-8, 8-10.

Empty musical staves for the second system, with measure labels '25a' and '27a' indicating the positions of the first and second systems.

Tablature for the third system, showing fret numbers for the first four measures. Measure 25a: 3-3, 6-3, 6-3, 6-3. Measure 27a: 3-11, 12-15, 10-8, 7-7. Measure 25a: 5-12, 5-12. Measure 27a: 5-12, 5-12.

Two empty musical staves, likely for a second instrument or a different part of the arrangement.

Tablature for the second system, showing fret numbers for the strings. The notation includes fret numbers 8, 7, 5, 6, 9, and 6.

Empty musical staves for the third system, with a double bar line and a slash indicating a break or continuation.

Tablature for the fourth system, showing fret numbers for the strings. The notation includes fret numbers 6, 8, 6, 7, 9, 6, 9, 6, 5, 5, 10, 8, 8, and 7.

F7 Db9 Eb/Bb Bb7 Eb B7 Gb^{m/Db} Cdim

Tab

8	8	8	7	4	4	4	4	2	4	4	1	1	8	8	10	7
8	7	7	7	3	4	4	3	3	5	5	0	0	5	7	11	7
		8	8										6	7	9	

Tab

8	9	10	11	9	10	11	8	6	8	10	11	9	11	7	9	8
---	---	----	----	---	----	----	---	---	---	----	----	---	----	---	---	---

Chordal accompaniment for the first system, featuring a treble clef and a key signature of one sharp (F#). The first measure is labeled "41a" and contains a chordal accompaniment with a triplet of eighth notes (F#, G, A) and a quarter note (B). The second measure is labeled "43a" and contains a chordal accompaniment with a quarter note (B), a quarter note (A), and a quarter note (G). The first measure is marked with a "C7" chord symbol, and the second measure is marked with a "Db7" chord symbol.

Tablature for the first system, featuring a treble clef and a key signature of one sharp (F#). The first measure is labeled "41a" and contains a triplet of eighth notes (F#, G, A) and a quarter note (B). The second measure is labeled "43a" and contains a quarter note (B), a quarter note (A), and a quarter note (G). The first measure is marked with a "C7" chord symbol, and the second measure is marked with a "Db7" chord symbol.

Empty musical staves for the first system, including a grand staff with two treble clefs and two bass clefs. The first measure is labeled "41a" and the second measure is labeled "43a".

Chordal accompaniment for the second system, featuring a treble clef and a key signature of one sharp (F#). The first measure is labeled "41a" and contains a chordal accompaniment with a triplet of eighth notes (F#, G, A) and a quarter note (B). The second measure is labeled "43a" and contains a chordal accompaniment with a quarter note (B), a quarter note (A), and a quarter note (G). The first measure is marked with a "C7" chord symbol, and the second measure is marked with a "Db7" chord symbol.

Tablature for the second system, featuring a treble clef and a key signature of one sharp (F#). The first measure is labeled "41a" and contains a triplet of eighth notes (F#, G, A) and a quarter note (B). The second measure is labeled "43a" and contains a quarter note (B), a quarter note (A), and a quarter note (G). The first measure is marked with a "C7" chord symbol, and the second measure is marked with a "Db7" chord symbol.

G^b7
D⁹
E/B
B⁷
E
C⁷
B⁷

Tab
 3 3 3 3 3 5 5 5 5 5 5 5 6 6 7 7 6 6 8 3 7
 2 2 2 2 2 5 4 4 4 4 4 4 6 6 7 7 6 6 7 2 5 7
 2 2 2 2 2 5 5 5 5 5 5 5 7 7 7 7 7 7 7 1 5 7

Tab
 2 6 5 4 5 9 4 8 2 4 3 2

E7 E9 A AMAs7

Tab

7	7	6	7	5	7	6	7	7	7	5	5	5	5	5	5	5	5	4	4
7	7	6	6	6	7	7	7	7	7	7	7	7	5	7	5	5	5	4	4

Tab

0	4	5	2	2	4	6	4	7	7	7	7	6
---	---	---	---	---	---	---	---	---	---	---	---	---

Tablature for the second system, showing fret numbers for the first six strings. The first measure is labeled 57a and contains fret numbers 8, 5, 6, 6. The second measure is labeled 59a and contains fret numbers 7, 7, 8, 8. The third measure is labeled 57a and contains fret numbers 7, 5, 6, 6. The fourth measure is labeled 59a and contains fret numbers 6, 6, 6, 6. The fifth measure is labeled 57a and contains fret numbers 8, 8, 8, 8. The sixth measure is labeled 59a and contains fret numbers 8, 8, 8.

Empty musical staves for the third system, with labels 57a and 59a indicating measure positions.

Tablature for the fourth system, showing fret numbers for the first six strings. The first measure is labeled 57a and contains fret numbers 11, 13. The second measure is labeled 59a and contains fret numbers 6, 7, 8, 11. The third measure is labeled 57a and contains fret numbers 7. The fourth measure is labeled 59a and contains fret numbers 3, 5, 6, 5. The fifth measure is labeled 59a and contains fret numbers 3, 3. The sixth measure is labeled 59a and contains fret numbers 3, 3.

F7 Db9 Eb/Bb Bb7 Eb B7 Bb7

8 8 8 8 4 4 4 4 4 4 7 7 7 7 6 6 8 6
5 8 8 8 8 3 3 3 3 5 5 6 6 5 5 7 6
6 6 6 6 4 4 4 4 6 6 6 6 6 6 6 6

3 3 3 3 3 3 4 4 7 6 3 3 8 6 7 7 2 4 6 6
5 3 3 4 4 7 6 3 6 7 6 2 4 6 6

Foxtrot

To Sue and to Rich McClellan
120 BPM

Serban Nichifor
15-I-2024

Copyright 2024 by Serban Nichifor (SABAM)

Tragico

ELEGY

Serban Nichifor

Guitar or Flute

mf $\text{♩} = 100$

mp Midi 50 String Ensemble 2
Midi 33 Acoustic Bass

mf

8

15 *morendo* $\text{♩} = 96$

22 $\text{♩} = 92$ $\text{♩} = 88$ $\text{♩} = 84$ $\text{♩} = 76$ $\text{♩} = 60$ $\text{♩} = 40$

18-I-2024

Andante

Sad Waltz

Serban Nichifor

BLUES

Dedicated to Susan McClellan and to Richard McClellan

Maestoso

Serban Nichifor

Midi 74 Flute

Midi 57 Trumpet

Midi 71 Bassoon

Midi 49 String Ensemble 1

Midi 49 String Ensemble 2

Midi 33 Acoustic Bass

Tempo: Maestoso, $\text{♩} = 70$. Key signature: one sharp (F#), 4/4 time signature. The score for the first system includes parts for Flute, Trumpet, Bassoon, String Ensemble 1 & 2, and Acoustic Bass. The Acoustic Bass part features a prominent triplet in the final measure. Dynamics include *f* and *fff*. A measure rest of 6 is indicated in the String Ensemble 1 part.

Midi 74 Flute

Midi 57 Trumpet

Midi 71 Bassoon

Midi 49 String Ensemble 1

Midi 49 String Ensemble 2

Midi 33 Acoustic Bass

Continuation of the musical score for the second system. The Flute part features a melodic line with triplet markings. The Acoustic Bass part continues with a steady eighth-note pattern. Dynamics include *ff*. A measure rest of 6 is indicated in the String Ensemble 1 part.

Midi 74 Flute

Midi 57 Trumpet

Midi 71 Bassoon

Midi 49 String Ensemble 1

Midi 49 String Ensemble 1

Midi 33 Acoustic Bass

10

Midi 74 Flute

Midi 57 Trumpet

Midi 71 Bassoon

Midi 49 String Ensemble 1

Midi 49 String Ensemble 1

Midi 33 Acoustic Bass

13

15

Midi 74 Flute

Midi 57 Trumpet

Midi 71 Bassoon

Midi 49 String Ensemble 1

Midi 49 String Ensemble 1

Midi 33 Acoustic Bass

18

Midi 74 Flute

Midi 57 Trumpet

Midi 71 Bassoon

Midi 49 String Ensemble 1

Midi 49 String Ensemble 1

Midi 33 Acoustic Bass

Midi 74 Flute

Midi 57 Trumpet

Midi 71 Bassoon

Midi 49 String Ensemble 1

Midi 49 String Ensemble 1

Midi 33 Acoustic Bass

22

Midi 74 Flute

Midi 57 Trumpet

Midi 71 Bassoon

Midi 49 String Ensemble 1

Midi 49 String Ensemble 1

Midi 33 Acoustic Bass

25

27

Midi 74 Flute

Midi 57 Trumpet

Midi 71 Bassoon

Midi 49 String Ensemble 1

Midi 49 String Ensemble 1

Midi 33 Acoustic Bass

f *ff* *f*

29

Midi 74 Flute

Midi 57 Trumpet

Midi 71 Bassoon

Midi 49 String Ensemble 1

Midi 49 String Ensemble 1

Midi 33 Acoustic Bass

ff

32

Midi 74 Flute

Midi 57 Trumpet

Midi 71 Bassoon

Midi 49 String Ensemble 1

Midi 49 String Ensemble 1

Midi 33 Acoustic Bass

fff

34

Midi 74 Flute

Midi 57 Trumpet

Midi 71 Bassoon

Midi 49 String Ensemble 1

Midi 49 String Ensemble 1

Midi 33 Acoustic Bass

36

Midi 74 Flute

Midi 57 Trumpet

Midi 71 Bassoon

Midi 49 String Ensemble 1

Midi 49 String Ensemble 1

Midi 33 Acoustic Bass

39

Midi 74 Flute

Midi 57 Trumpet

Midi 71 Bassoon

Midi 49 String Ensemble 1

Midi 49 String Ensemble 1

Midi 33 Acoustic Bass

43

Midi 74 Flute *ff*

Midi 57 Trumpet *f*

Midi 71 Bassoon *ff*

Midi 49 String Ensemble 1

Midi 49 String Ensemble 1

Midi 33 Acoustic Bass

46

Midi 74 Flute

Midi 57 Trumpet

Midi 71 Bassoon

Midi 49 String Ensemble 1 *fff*

Midi 49 String Ensemble 1

Midi 33 Acoustic Bass

48

Midi 74 Flute

Midi 57 Trumpet

Midi 71 Bassoon

Midi 49 String Ensemble 1

Midi 49 String Ensemble 1

Midi 33 Acoustic Bass

50

Midi 74 Flute

Midi 57 Trumpet

Midi 71 Bassoon

Midi 49 String Ensemble 1

Midi 49 String Ensemble 1

Midi 33 Acoustic Bass

52

Midi 74 Flute

Midi 57 Trumpet

Midi 71 Bassoon

Midi 49 String Ensemble 1

Midi 49 String Ensemble 1

Midi 33 Acoustic Bass

54

Midi 74 Flute

Midi 57 Trumpet

Midi 71 Bassoon

Midi 49 String Ensemble 1

Midi 49 String Ensemble 1

Midi 33 Acoustic Bass

56

Midi 74 Flute

Midi 57 Trumpet

Midi 71 Bassoon

Midi 49 String Ensemble 1

Midi 49 String Ensemble 1

Midi 33 Acoustic Bass

59

Midi 74 Flute

Midi 57 Trumpet

Midi 71 Bassoon

Midi 49 String Ensemble 1

Midi 49 String Ensemble 1

Midi 33 Acoustic Bass

Midi 74 Flute
Midi 57 Trumpet
Midi 71 Bassoon
Midi 49 String Ensemble 1
Midi 49 String Ensemble 1
Midi 33 Acoustic Bass

63 *ff* *f* *ff* *rall* = 66

Midi 74 Flute
Midi 57 Trumpet
Midi 71 Bassoon
Midi 49 String Ensemble 1
Midi 49 String Ensemble 1
Midi 33 Acoustic Bass

66 = 60 = 54 = 50 *f* *fff*

25-1-2024