

# Serban Nichifor

Composer, Interpreter, Teacher

Roumania, Bucarest

## About the artist

[http://www.voxnovus.com/composer/Serban\\_Nichifor.htm](http://www.voxnovus.com/composer/Serban_Nichifor.htm)

Born: August 25, 1954, in Bucharest, Romania

Married to Liana Alexandra, composer: [http://www.free-scores.com/partitions\\_gratuites\\_lianaalexandra.htm#](http://www.free-scores.com/partitions_gratuites_lianaalexandra.htm#)

### Studies

National University of Music, Bucharest, Doctor in Musicology

Theology Faculty, University of Bucharest

International courses of composition at Darmstadt, Weimar, Breukelen and Munchen

USIA Stipendium (USA)

### Present Position

Professor at the National University of Music, Bucharest (Chamber Music Department);

Member of UCMR (Romania), SABAM (Belgium), ECPMN (Holland)

Vice-president of the ROMANIA-BELGIUM Association

Cellist of the Duo INTERMEDIA and co-director of the NUOVA MUSICA CONSONANTE-LIVING MUSIC FOUNDATION INC.(U.S.A) Festival, with Liana ALEXANDRA

### Selected Works

OPERA, ... (more online)

**Qualification:** PROFESSOR DOCTOR IN COMPOSITION AND MUSICOLOGY

**Associate:** SABAM - IPI code of the artist : I-000391194-0

**Artist page :** <https://www.free-scores.com/Download-PDF-Sheet-Music-serbannichifor.htm>

## About the piece

**Title:** SYMPHONY NO 13, "DREAMING" [In Memory of my Mother Dr. Livia Nichifor]

**Composer:** Nichifor, Serban

**Copyright:** Copyright © Serban Nichifor

**Publisher:** Nichifor, Serban

**Instrumentation:** Electroacoustic

**Style:** Modern classical

Serban Nichifor on [free-scores.com](https://www.free-scores.com)

- listen to the audio
- share your interpretation
- comment
- contact the artist

# SERBAN NICHIFOR

## SYMPHONY XIII, *DREAMING*

Computer Music (2010-2020)

In memory of my mother Dr. Livia Nichifor

- 01. Prelude (2020) - *page 1* - 00:00 ;
- 02. Prelude (2010) - *page 2* - 04:27 ;
- 03. Eternity (2012) - *page 43* - 08:00 ;
- 04. Dreams I (2018) - *page 55* - 11:45 ;
- 05. Waves (2018) - *page 62* - 14:25 ;
- 06. Dreams II (2019) - *page 73* - 20:13 ;
- 07. Interlude - Blues (2020) - *page 146* - 26:30 ;
- 08. Prayer (2019) - *page 161* - 31:01 ;
- 09. Dreams III (2020) - *page 169* - 35:40 ;
- 10. Postlude (2020)- *page 170* - 39:41 ;

**Duration: 43:13**

**Copyright (c) 2020 by Serban Nichifor (SABAM, UCMR-ADA)**

# Serban Nichifor: Prelude 27-XII-2020

C Bb9 C/G Ab9

Strings 90 Pad-Warm (Slow)

C Bb9 C/G Ab9

Guitar 25 Nylon String Guitar

Tab

C Bb9 C/G Ab9

Piano 5 Rhodes Electric Piano

C Bb9 C/G Ab9

Drums 26 Rap TR808 Drums

C Bb9 C/G Ab9

Tab

Bass 35 Picked Electric Bass

C/G                      G+                      C                      F#7

C/G                      G+                      C                      F#7

C/G                      G+                      C                      F#7

C/G                      G+                      C                      F#7

C/G G+ C6 C13

C/G G+ C6 C13

C/G G+ C6 C13

C/G G+ C6 C13

C/G G+ C6 C13

Tab

Chord progression: F Eb9 F/C Db9

F/C C+ F6 B7

F/C C+ F6 B7

F/C C+ F6 B7

F/C C+ F6 B7

F Eb9 F/C Db9

F Eb9 F/C Db9

F Eb9 F/C Db9

F Eb9 F/C Db9

F Eb9 F/C Db9

F/C C+ F6 F13

F/C C+ F6 F13

F/C C+ F6 F13

F/C C+ F6 F13

F/C C+ F6 F13

Bb Bbm6 FMaj7 F9

Bb Bbm6 FMaj7 F9

Bb Bbm6 FMaj7 F9

Bb Bbm6 FMaj7 F9

Bb Bbm6 FMaj7 F9

Bb Eb9 F/C E/C Eb/C Bb6/C C9

Bb Eb9 F/C E/C Eb/C Bb6/C C9

Tab 3 3 3 3 3 3 1 2 3 2 0 1 0 1 0 0 4 3 0 3 3 0 2

Bb Eb9 F/C E/C Eb/C Bb6/C C9

Bb Eb9 F/C E/C Eb/C Bb6/C C9

Bb Eb9 F/C E/C Eb/C Bb6/C C9

Tab 6 6 6 6 6 6 8 3 8 3 3 3

Chord progression: F Eb9 F/C Db9

F/C                      C+                      F6                      B7

F/C                      C+                      F6                      B7

F/C                      C+                      F6                      B7

F/C                      C+                      F6                      B7

F/C                      C+                      F6                      B7

Chord progression: F Eb9 F/C Db9

C

C

Tab

C

C

Tab

# PRELUDE

Serban Nichifor  
2010 (rev. 2020)

Dolce

Midi11

Midi5

Midi5

Midi102

Midi102

Midi102

Midi102

Midi1

Midi11

Midi5

Midi5

Midi102

Midi102

Midi102

Midi102

Midi1

*mp*

5 6

Midi11

Midi5

Midi5

Midi102

Midi102

Midi102

Midi102

Midi1

Midi11

Midi5

Midi5

Midi102

Midi102

Midi102

Midi102

Midi1

9

10

*mf*

*mp*

Midi11

Midi5

Midi5

Midi102

Midi102

Midi102

Midi102

Midi1

Midi11

Midi5

Midi5

Midi102

Midi102

Midi102

Midi102

Midi102

Midi1

*mp*

13

14

Midi11

Midi5

Midi5

Midi102

Midi102

Midi102

Midi102

Midi1

15

16

Midi11

Midi5

Midi5

Midi102

Midi102

Midi102

Midi102

Midi1

17

18

*mf*

Midi11

Midi5

Midi5

Midi102

Midi102

Midi102

Midi102

Midi1

19

20

Midi11

Midi5

Midi5

Midi102

Midi102

Midi102

Midi102

Midi102

Midi1

21

22

Midi11

Midi5

Midi5

Midi102

Midi102

Midi102

Midi102

Midi1

23

24

Midi11

Midi5

Midi5

Midi102

Midi102

Midi102

Midi102

Midi1

25

26

Midi11

Midi5

Midi5

Midi102

Midi102

Midi102

Midi102

Midi1

27

28

Midi11  
Midi5  
Midi5  
Midi102  
Midi102  
Midi102  
Midi102  
Midi1

29 30 3 3 3 3

*mp* *p* 6 6 6 6

Midi11

Midi5

Midi5

Midi102

Midi102

Midi102

Midi102

Midi1

31

3

3

3

3

6

6

6

6

Midi11

Midi5

Midi5

Midi102

Midi102

Midi102

Midi102

Midi1

32

3

3

3

3

6

6

6

6

Midi11  
Midi5  
Midi5  
Midi102  
Midi102  
Midi102  
Midi102  
Midi1

Midi11  
Midi5  
Midi5  
Midi102  
Midi102  
Midi102  
Midi102  
Midi1

6 6 6 6

Midi11

Midi5

Midi5

Midi102

Midi102

Midi102

Midi102

Midi102

Midi1

35

6

6

6

6

Midi11

Midi5

Midi5

Midi102

Midi102

Midi102

Midi102

Midi102

Midi1

36

6

6

6

6

Midi11  
Midi5  
Midi5  
Midi102  
Midi102  
Midi102  
Midi102  
Midi1

37 38 39

6 6 6 6

*mp*

Midi11  
Midi5  
Midi5  
Midi102  
Midi102  
Midi102  
Midi102  
Midi1

70 41 42 3 3 3 3

*mp*

*p*

*mp*

Midi11 *poco a poco precipitando*

Midi5 *mf*

Midi102 *mf*

Midi1 *mp*

Sub. Grave

Midi11

Midi5

Midi5

Midi102

Midi102

Midi102

Midi102

Midi1

49

calando

*f*

*f*

*f*

*f*

*mf*

*mp*

*p*

*mf*

*mp*

*p*

*f*

*mp*

*p*

*ff*

*f*

*mf*

Tempo markings:  $\frac{3}{4} = 140$ ,  $\frac{3}{4} = 160$ ,  $\frac{3}{8} = 60$

Dynamic markings: *f*, *mp*, *p*, *mf*, *ff*

Performance instructions: *calando*

50  $\text{♩} = 40$  51 52 53

Midi11

Midi5

Midi5

Midi102

Midi102

Midi102

Midi102

Midi102

Midi1

*mf* *mf* *mp*

2010, rev. 29-VI-2020

# Eternity (I), Venus Transit

43/184

1/12

Serban Nichifor

34 Finger Electric Bass

Staff 1: Dm11, DMaj7, Dm9, DMaj9

Staff 2: Dm11, Fm11, Em9, C#m7

Staff 3: Em11, C#m11, Dm11, DMaj7

Staff 4: Dm11, DMaj9, F#9sus, A9sus

Staff 5: Ab9sus, B9sus, Dm13, B9sus

Staff 6: Dm11, Eb9sus, Em9, C#m7

Staff 7: Em11, Fm11, F#m13, Dm11, DMaj7

Staff 8: Dm9, DMaj9, Dm11, Fm11

Staff 9: Em9, C#m7, Em11, C#m11

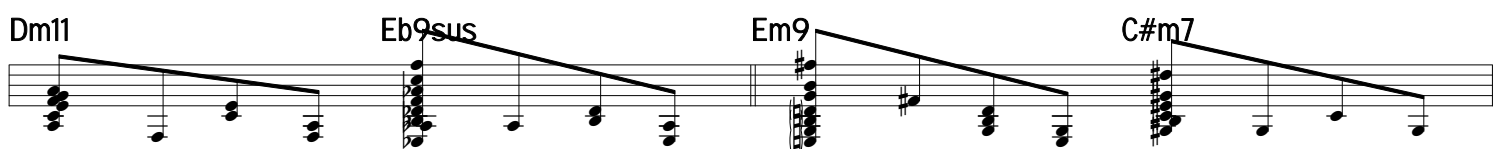
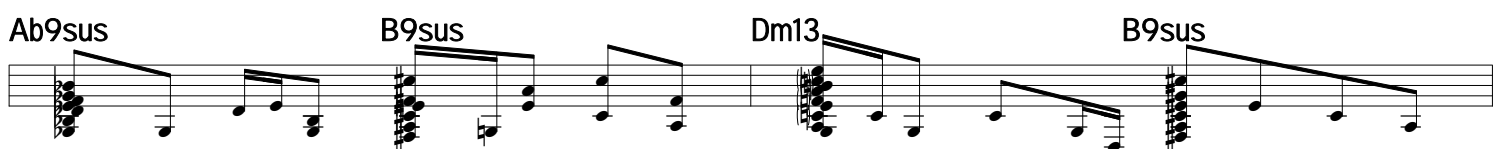
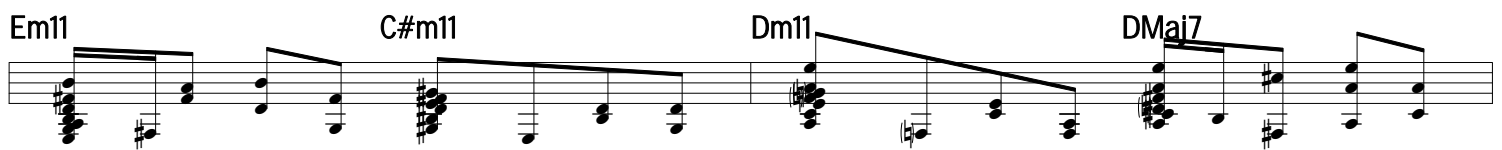
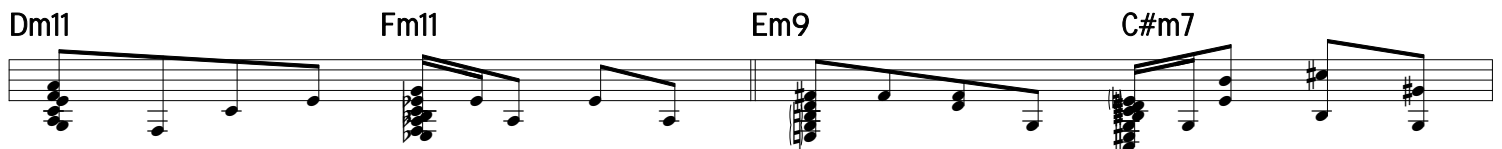
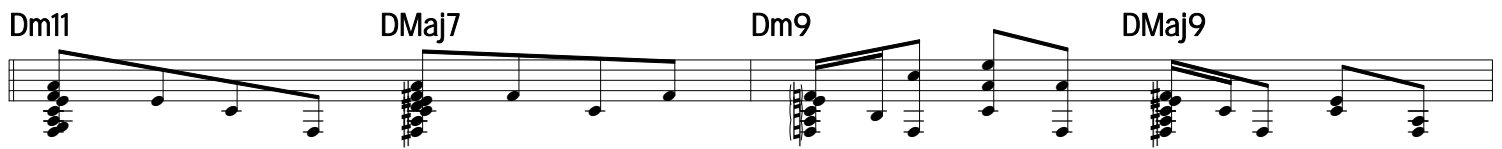
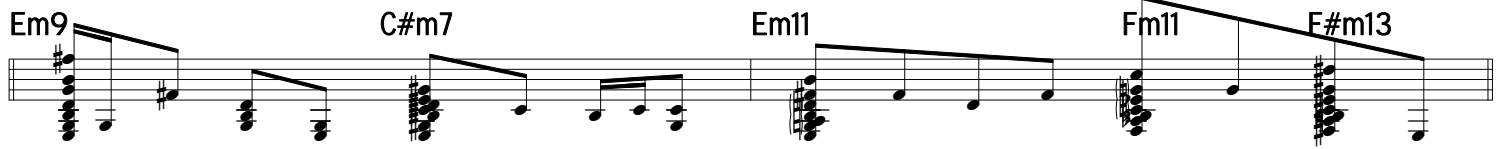
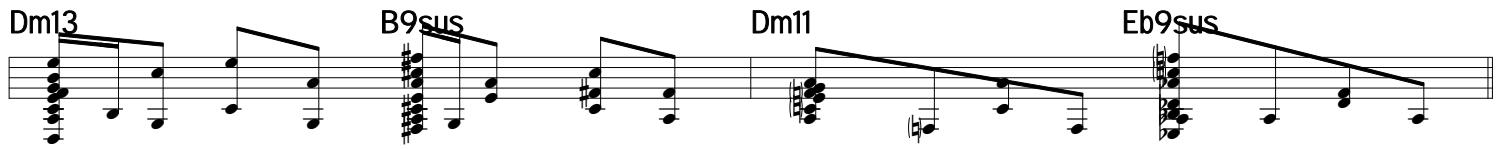
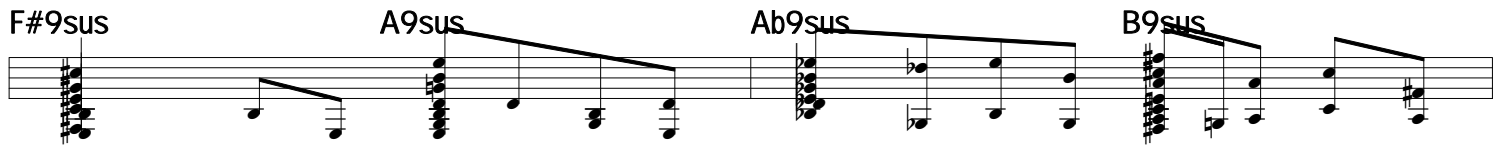

Em11 Fm11 F#m13

F#m13

# Eternity (I), Venus Transit

## In Memory of LIANA ALEXANDRA

SERBAN NICHIFOR

♩ = 45

Piano (BB)

Piano (BB)

Piano (BB)

Guitar (BB)

Guitar (BB)

Guitar (BB)

Guitar (BB)

Strings (BB)

Strings (BB)

Bass (BB)

6

Piano (BB)

Piano (BB)

Piano (BB)

Guitar (BB)

Guitar (BB)

Guitar (BB)

Guitar (BB)

Strings (BB)

Strings (BB)

Bass (BB)

11

Piano (BB)

Piano (BB)

Piano (BB)

Guitar (BB)

Guitar (BB)

Guitar (BB)

Guitar (BB)

Strings (BB)

Strings (BB)

Bass (BB)

15

20

25

Piano (BB)

Piano (BB)

Piano (BB)

Guitar (BB)

Guitar (BB)

Guitar (BB)

Guitar (BB)

Strings (BB)

Strings (BB)

Bass (BB)

30

Piano (BB)

Piano (BB)

Piano (BB)

Guitar (BB)

Guitar (BB)

Guitar (BB)

Guitar (BB)

Strings (BB)

Strings (BB)

Bass (BB)

35

Piano (BB)

Piano (BB)

Piano (BB)

Guitar (BB)

Guitar (BB)

Guitar (BB)

Guitar (BB)

Strings (BB)

Strings (BB)

Bass (BB)

39

Bucharest, June 7, 2012

### In Memory of my very dear Mother Dr. Livia Nichifor

Dolce e Lontano

DREAMS (1)

Serban Nichifor

M97FX1  
*mp*

M115SteelDr  
*mp*

M6ChorPn

M97FX1

M65SoprSax

M52SynthStr2  
*mp*

M50StrEns2

M50StrEns2

6

M97FX1

M115SteelDr

M6ChorPn

M97FX1

M65SoprSax

M52SynthStr2

M50StrEns2

M50StrEns2

*mf*

11

M97FX1

M115SteelDr

M6ChorPn

M97FX1

M65SoprSax

M52SynthStr2

M50StrEns2

M50StrEns2

16

M97FX1

M115SteelDr

M6ChorPn

M97FX1

M65SoprSax

M52SynthStr2

M50StrEns2

M50StrEns2

*ff*

*mf*

21

M97FX1

M115SteelDr

M6ChorPn

M97FX1

M65SoprSax

M52SynthStr2

M50StrEns2

M50StrEns2

25

M97FX1

M115SteelDr

M6ChorPn

M97FX1

M65SoprSax

M52SynthStr2

M50StrEns2

M50StrEns2

*mf*

30

M97FX1

M115SteelDr

M6ChorPn

M97FX1

M65SoprSax

M52SynthStr2

M50StrEns2

M50StrEns2

35

M97FX1

M115SteelDr

M6ChorPn

M97FX1

M65SoprSax

M52SynthStr2

M50StrEns2

M50StrEns2

40

M97FX1

M115SteelDr

M6ChorPn

M97FX1

M65SoprSax

M52SynthStr2

M50StrEns2

M50StrEns2

45

M97FX1

M115SteelDr

M6ChorPn

M97FX1

M65SoprSax

M52SynthStr2

M50StrEns2

M50StrEns2

*f*

49

M97FX1

M115SteelDr

M6ChorPn

M97FX1

M65SoprSax

M52SynthStr2

M50StrEns2

M50StrEns2

*♩ = 80*

*♩ = 70*

5/4  $\text{♩} = 60$   $\text{♩} = 50$   $\text{♩} = 40$

M97FX1

M115SteelDr

M6ChorPn

M97FX1

M65SoprSax

M52SynthStr2 *mp*

M50StrEns2

M50StrEns2

29-VIII-2018

To my Holy Mother  
WAVES  
for Flute and Piano

62/184

Serban Nichifor

Malinconico, Quasi Elegia

$\text{♩} = 70$

*mf* cantabile sempre in rilievo

ostinato, come le onde - sempre dolce, semplice e scorrevole

*mf* simile

4

6

14

16

17

$\text{♩} = 78$

Sempre Piu Animato

*mf*

19 *mf*

23 *accelerando* ♩ = 84

27 ♩ = 88 ♩ = 94

30

sempre accelerando

33

$\text{♩} = 98$   $\text{♩} = 102$   $\text{♩} = 106$

36

$\text{♩} = 112$  *f* Appassionato sempre accelerando

38  $\text{♩} = 116$   $\text{♩} = 120$   $\text{♩} = 124$

41  $\text{♩} = 128$   $\text{♩} = 132$

43  $\text{♩} = 100$   $\text{♩} = 80$  *mf*

*molto rall.*

46  $\text{♩} = 70$

Tempo I - Dolce e Semplice

48 *mf*

50

52

55

57

60

63

66

$\text{♩} = 60$        $\text{♩} = 65$        $\text{♩} = 70$

rallentando      *mp*      poco a poco crescendo ed accelerando

Marcato

*mp*

71  $\text{♩} = 75$   $\text{♩} = 80$   $\text{♩} = 85$   $\text{♩} = 90$

77  $\text{♩} = 100$   $\text{♩} = 110$   $\text{♩} = 120$   $\text{♩} = 130$   $\text{♩} = 140$

83  $\text{♩} = 150$   $\text{♩} = 160$   $\text{♩} = 170$   $\text{♩} = 180$   $\text{♩} = 190$

88  $\text{♩} = 200$

*fff*

*fff*

*fff*

93

*fff*

*fff*

*fff*

28-III-2016

# Dreams II

73/184

Serban Nichifor

Country Gospel Waltz

F6

2019 by Serban Nichifor (SABAM, UCMR-ADA)

F7 F9 B9

Bb7

C9

Db7 C7 C9 C7

F6 F69

Db9 C9 Gb9

F6

F7 F9 B9

Tab

Bb7

Bbm/Eb Eb9 Bbm/Eb

Tab

Tab

Tab

Tab

F6/C

Db9      Db9sus      Db7      C9      C9sus

F6

F7 F9 B9

Bb6

**Eb7** **Ebm7/Ab**

F<sup>Maj</sup>7

F69

Bb6 Bb69

Ebm9 Ebm9/Ab

Tab

Tab

Tab

Tab

G9 Db9 C9 C9sus Gb9

F6

F7 F9 B9

Bb7

C9

Db7 C7 C9 C7

F6

F69

**System 1:**

**System 2:**

Db9 C9 Gb9

F6

F7 F9 B9

Bb7

Bbm/Eb Eb9 Bbm/Eb

F6/C

Db9      Db9sus      Db7      C9      C9sus

Tab

Tab

Tab

Tab

Tab

F6

F7 F9 B9

Bb6

**Eb7** **Ebm7/Ab**

FMaj7

F69

Bb6

Bb69

**System 1:**

**System 2:**

**System 3:**

**System 4:**

Ebm9

Ebm9/Ab

G9 Db9 C9 C9sus Gb9

F6

F7 F9 B9

5-13 4 5-13 13 8 8 7 7 6 7 6 6

4-3 4-3 2-1 3 8 8 7 7 6 7 6 6

8 8 7 7 6 7 6 6

5 3 2

Bb7

C9

Db7 C7 C9 C7

Tab

Tab

Tab

Tab

F6 F69

Db9 C9 Gb9

F7 F9 B9

Bb7

Bbm/Eb Eb9 Bbm/Eb

F6/C

Db9      Db9sus      Db7      C9      C9sus

Tab

Tab

Tab

Tab

Tab

F6

F7 F9 B9

Tab

Tab

Tab

Tab

Bb6

**Eb7** **Ebm7/Ab**

F<sup>Maj</sup>7

F<sup>6</sup>9

Bb6

Bb69

**System 1:**

**System 2:**

Ebm9 Ebm9/Ab

Tab

G9 Db9 C9 C9sus Gb9

F2 F6

# Serban Nichifor: Blues 27-XII-2020

Chords: C, Bb9, C/G, Ab9

19 Strings Rock Organ

28 Guitar Clean Electric Guit

33 Piano Acoustic Piano

34 Drums Jazz Drums

34 Bass Finger Electric Bass

**F/C**                      **C+**                      **F6**                      **B7**

**F/C**                      **C+**                      **F6**                      **B7**

**F/C**                      **C+**                      **F6**                      **B7**

**F/C**                      **C+**                      **F6**                      **B7**

**F/C**                      **C+**                      **F6**                      **B7**

**F/C**                      **C+**                      **F6**                      **B7**

**F/C**                      **C+**                      **F6**                      **B7**

Chord symbols are placed above the treble clef staff in each system. The bass line is shown on a bass clef staff below the treble clef staff. The melody line is shown on a treble clef staff above the bass line. The score is written in a 12-string guitar style, with fret numbers indicated by small numbers below the notes.

Chord progression: Bb, Bbm6, FMaj7, F9

**F** **Eb9** **F/C** **Db9**

**F** **Eb9** **F/C** **Db9**

**F** **Eb9** **F/C** **Db9**

**F** **Eb9** **F/C** **Db9**

**F** **Eb9** **F/C** **Db9**

**F** **Eb9** **F/C** **Db9**

**F** **Eb9** **F/C** **Db9**

C

C

Tab

C

C

Tab

C

C

Tab

C

C

Tab

C

C

Tab

## To viola virtuoso Cornelia Petroiu

## PRAYER

Serban Nichifor

Pioso ardente

for viola and piano

8

*f*

11

*f*

13

*poco a poco animando* *f*

$\text{♪} = 72$   $\text{♪} = 74$   $\text{♪} = 76$

15  $\text{♩} = 78$  -  $\text{♩} = 80$  -  $\text{♩} = 84$  -  $\text{♩} = 86$  *3*

17  $\text{♩} = 88$  -  $\text{♩} = 90$

18  $\text{♩} = 92$  -  $\text{♩} = 94$  -  $\text{♩} = 96$  - *Appassionato*

*ff* *f*

20

5 6

21

$\text{♩} = 90$   $\text{♩} = 88$   $\text{♩} = 84$   $\text{♩} = 80$   $\text{♩} = 76$   $\text{♩} = 72$

*molto allargando*

13

23

$\text{♩} = 70$

*mf*

*p*

*mf*

*Tempo I*

25

27  $\text{♩} = 90$  Sub. Animato

29

31

33

35

37

mf

mf

mf

39

41

42 *allargando*  $\text{♩} = 84$   $\text{♩} = 80$

*f* *ff* disperato

44 *poco a poco calando*  $\text{♩} = 70$   $\text{♩} = 64$   $\text{♩} = 58$

*f* *mf*

46  $\text{♩} = 44$   $\text{♩} = 40$

*mf* *mf*

18-21 - VIII - 2019

In Memory of My Mother Dr. Livia Nichifor  
DREAMS (III)

Lontano e Dolce

for Piano

Serban Nichifor

♩ = 90

*mf*

*mp*

6

1.) *mf*; 2.) *f*; 3.) *mf*

12

18

*f*

*mf*

23

*mf*

*mp*

29

(x3 - ad lib.)

28-IX-2020

Serban Nichifor: Postlude 27-XII-2020

C Bb9 C/G Ab9

Strings 50 Slow Strings

C Bb9 C/G Ab9

Guitar 91 Pad-Poly Synth

Tab

C Bb9 C/G Ab9

Piano 2 Bright Piano

C Bb9 C/G Ab9

Drums 33 Jazz Drums

C Bb9 C/G Ab9

Tab

Bass 34 Finger Electric Bass

C/G                      G+                      C                      F#7

C/G                      G+                      C                      F#7

Tab

C/G                      G+                      C                      F#7

C/G                      G+                      C                      F#7

Tab

C/G                      G+                      C                      F#7

Tab

C Bb9 C/G Ab9

C Bb9 C/G Ab9

Tab 3 3 3 3 3 1 1 1 1 1 3 3 3 3 3 3 4 4 4 4 4

C Bb9 C/G Ab9

C Bb9 C/G Ab9

Tab 3 5 3 4 6

C/G                      G+                      C6                      C13

C/G                      G+                      C6                      C13

Tab

C/G                      G+                      C6                      C13

C/G                      G+                      C6                      C13

Tab

C/G                      G+                      C6                      C13

Tab

F Eb9 F/C Db9

F Eb9 F/C Db9

Tab

F Eb9 F/C Db9

F Eb9 F/C Db9

F Eb9 F/C Db9

Tab

F Eb9 F/C Db9

F Eb9 F/C Db9

F Eb9 F/C Db9

F Eb9 F/C Db9

F Eb9 F/C Db9

F Eb9 F/C Db9

F/C
C+
F6
F13

F/C
C+
F6
F13

F/C
C+
F6
F13

F/C
C+
F6
F13

F/C
C+
F6
F13

F/C
C+
F6
F13

F/C
C+
F6
F13

Bb Eb9 F/C E/C Eb/C Bb6/C C9

Bb Eb9 F/C E/C Eb/C Bb6/C C9

Tab

Bb Eb9 F/C E/C Eb/C Bb6/C C9

Bb Eb9 F/C E/C Eb/C Bb6/C C9

Bb Eb9 F/C E/C Eb/C Bb6/C C9

Tab

Bb Eb9 F/C E/C Eb/C Bb6/C C9

Bb Eb9 F/C E/C Eb/C Bb6/C C9

Bb Eb9 F/C E/C Eb/C Bb6/C C9

Bb Eb9 F/C E/C Eb/C Bb6/C C9

Bb Eb9 F/C E/C Eb/C Bb6/C C9

Bb Eb9 F/C E/C Eb/C Bb6/C C9

Chord progression: F Eb9 F/C Db9

F/C C+ F6 B7

F/C C+ F6 B7

F/C C+ F6 B7

F/C C+ F6 B7

F/C C+ F6 B7

Chord progression: F Eb9 F/C Db9

F/C C+ F6 Bdim/G G7

F/C C+ F6 Bdim/G G7

F/C C+ F6 Bdim/G G7

F/C C+ F6 Bdim/G G7

F/C C+ F6 Bdim/G G7

C

C

C

C

C

Tab 3