

# Serban Nichifor

Composer, Interpreter, Teacher

Roumania, Bucarest

## About the artist

[http://www.voxnovus.com/composer/Serban\\_Nichifor.htm](http://www.voxnovus.com/composer/Serban_Nichifor.htm)

Born: August 25, 1954, in Bucharest, Romania

Married to Liana Alexandra, composer: [http://www.free-scores.com/partitions\\_gratuites\\_lianaalexandra.htm#](http://www.free-scores.com/partitions_gratuites_lianaalexandra.htm#)

### Studies

National University of Music, Bucharest, Doctor in Musicology

Theology Faculty, University of Bucharest

International courses of composition at Darmstadt, Weimar, Breukelen and Munchen

USIA Stipendium (USA)

### Present Position

Professor at the National University of Music, Bucharest (Chamber Music Department);

Member of UCMR (Romania), SABAM (Belgium), ECPMN (Holland)

Vice-president of the ROMANIA-BELGIUM Association

Cellist of the Duo INTERMEDIA and co-director of the NUOVA MUSICA CONSONANTE-LIVING MUSIC FOUNDATION INC.(U.S.A) Festival, with Liana ALEXANDRA

### Selected Works

OPERA, ... (more online)

**Qualification:** PROFESSOR DOCTOR IN COMPOSITION AND MUSICOLOGY

**Associate:** SABAM - IPI code of the artist : I-000391194-0

**Artist page :** [www.free-scores.com/Download-PDF-Sheet-Music-serbannichifor.htm](http://www.free-scores.com/Download-PDF-Sheet-Music-serbannichifor.htm)

## About the piece

**Title:** SYMPHONY NO. IX, God Bless Romania [dédié à ma Mère / dedicated to my Mother]

**Composer:** Nichifor, Serban

**Copyright:** Copyright © Serban Nichifor

**Publisher:** Nichifor, Serban

**Instrumentation:** Strings and organ

**Style:** Modern classical

Serban Nichifor on [free-scores.com](http://free-scores.com)

- listen to the audio
- share your interpretation
- comment
- contact the artist

**Dedicated to my Mother**

**SERBAN NICHIFOR  
(2016)**

**SYMPHONY IX  
*GOD BLESS ROMANIA***

**for Pan Flute (or Flute), Strings and Organ**

- 1.) *GOD BLESS ROMANIA / DUMNEZEU SA BINECUVANTEZE ROMANIA* – page 1/86
- 2.) *NOSTALGY / DOR* – page 21/86
- 3.) *DANCE / JOC* - page 36/86
- 4.) *INFINITE CAROL / COLIND INFINIT* - page 60/86

**Total Duration: cca 17'**

**[1.) = cca 4'35"; 2.) = cca 4'40" ; 3.) = cca 2'25"; 4.) = cca 5'20"]**

**Copyright © 2016 by Serban Nichifor (SABAM, UCMR-ADA)  
IPI Name No. 46376567 ; IPI Base No. I-000391194-0**

# GOD BLESS ROMANIA DUMNEZEU SA BINECUVANTEZE ROMANIA for Strings and Organ

Con Passione

Serban Nichifor

5

Vn1 *fff*

Vn2 *fff*

VI *fff*

Vc *fff*

Cb

*f*

Org

9

Vn1

Vn2

VI

Vc

Cb

Org

12)

Vn1

Vn2

VI

Vc

Cb

Org

6

6

6

6

3

3

14

Vn1  $\text{♩} = 70$  poco a poco animando  $\text{♩} = 86$

Vn2 poco a poco animando

VI poco a poco animando

Vc poco a poco animando

Cb poco a poco animando

Org poco a poco animando

17  $\text{♩} = 100$

Vn1 *ff* DECISO

Vn2 *ff* DECISO

VI *ff* DECISO

Vc *ff* DECISO

Cb *ff* DECISO

Org *f* DECISO

*ff* DECISO

23

Vn1

Vn2

VI

Vc

Cb

Org

Org

28

Vn1

Vn2

VI

Vc

Cb

Org

33

Vn1

Vn2

VI

Vc

Cb

Org

37

Vn1

Vn2

VI

Vc

Cb

Org

40

Vn1

Vn2

VI

Vc

Cb

Org

10

43

Vn1

Vn2

VI

Vc

Cb

Org

49  $\text{♩} = 70$   $\text{♩} = 60$   $\text{♩} = 40$   $\text{♩} = 62$

Vn1 *molto rit. !* *fff* TEMPO I

Vn2 *molto rit. !* *fff* TEMPO I

VI *molto rit. !* *fff* TEMPO I

Vc *molto rit. !* *molto rit. !* *fff* TEMPO I

Cb *molto rit. !* *ff* TEMPO I

Org *molto rit. !* *fff* TEMPO I

*ff*

51

Vn1

Vn2

VI

Vc

Cb

*ff*

Org

55

Vn1

Vn2

VI

Vc

Cb

Org

58,

Vn1

Vn2

VI

Vc

Cb

Org

61

Vn1

Vn2

VI

Vc

Cb

Org

65

Vn1

Vn2

VI

Vc

Cb

Org

*mf*

*mf*

*mf*

*mf*

*mf*

*mf*

*mf*

*mf*

69,  $\text{♩} = 50$   $\text{♩} = 40$

Vn1 *rallentando*

Vn2 *rallentando*

VI *rallentando*

Vc *rallentando*

Cb *rall.*

Org *rallentando* *f*

Org *f*

31-VIII-2015, rev. & orch. 6-VIII-2016

### DOR (NOSTALGY) for Pan Flute (ossia Flute), Strings and Organ (ad lib.)

Lontano e Dolce

Serban Nichifor

Musical score for Pan Flute (Pan Fl), Violin 1 (Vn1), Violin 2 (Vn2), Viola (VI), Violoncello (Vc), Contrabass (Cb), and Organ (Org). The score is written in G major (one sharp) and 3/4 time. The Pan Flute part features a melodic line with triplets and slurs. The Violins and Viola play sustained chords, while the Organ provides harmonic support with chords and slurs. The Violoncello and Contrabass parts are mostly rests.

18, *mf*, 3, ♩ = 60, 3

Pan Fl

Vn1  
liscio (non tremolo)  
*mp*

Vn2  
liscio (non tremolo)  
*mp*

VI  
liscio (non tremolo)  
*mp*

Vc  
pizz.  
*mp*

Cb  
pizz.  
*mp*

Org  
*mp*  
*mf*

24

Pan Fl

Vn1

Vn2

VI

Vc

Cb

Org

30

Pan Fl

Vn1

Vn2

VI

Vc

Cb

Org

arco

(sempre pizz.)

35

Pan Fl *f*

Vn1 *mf*

Vn2 *mf*

VI *mf*

Vc *mf*

Cb *mf*

Org *mf*

*f*

47.  $\text{♩} = 64$   $\text{♩} = 70$   $\text{♩} = 80$   $\text{♩} = 90$

Pan Fl  
Vn1  
Vn2  
VI  
Vc  
Cb  
Org

*ff* *fff* *fff* *fff* *fff* *fff* *fff*

5 = 54

Pan Fl

*mp*

tremolo

Vn1

*p subito*

tremolo

Vn2

*p subito*

tremolo

VI

*p subito*

Vc

Cb

Org

*p subito*

59

Pan Fl

Vn1

Vn2

VI

Vc

Cb

Org

69

Pan Fl

Vn1

Vn2

VI

Vc

Cb

Org

non tremolo

*mp*

3

3

76

Pan Fl

Vn1

Vn2

VI

Vc

Cb

Org

tremolo

tremolo

tremolo

85

Pan Fl

Vn1 non tremolo

Vn2 non tremolo

VI non tremolo

Vc

Cb

Org

7-VIII-2016

# DANCE JOC for Strings and Organ

Serban Nichifor

**Con Allegrezza**

6  $\text{♩} = 96$

Vn1 *mf*

Vn2 *f* *ff*

VI *f* *ff*

Vc *f* *ff*

Cb *f* *ff*

*ff* *fff* *mp*

Org *ff* *mp*

*fff*

11)

Vn1

Vn2

VI

Vc

Cb

Org

*mf*

16

Vn1

Vn2

VI

Vc

Cb

Org

*mf*

*f*

21

Vn1

Vn2

VI

Vc

Cb

Org

26

Vn1 *mf*

Vn2 *f* *ff*

VI *f* *ff*

Vc *f* *ff*

Cb *f* *ff*

*mp*

Org *f* *ff* *mp*

*f* *ff*

32

Vn1

Vn2

VI

Vc

Cb

Org

*mf*

*mf*

*mf*

*f*

*mf*

37

Vn1

Vn2

VI

Vc

Cb

Org

45

Vn1

Vn2 *mp*

VI *mp*

Vc

Cb

Org *mf*

48

Vn1

Vn2

VI

Vc

Cb

Org

*mf*

*mp*

50,

Vn1

Vn2

VI

Vc

Cb

Org

*f*

*mf*

*mp*

52

Vn1

Vn2

VI

Vc

Cb

Org

*mp*

54

Vn1

Vn2

VI

Vc

Cb

Org

*mf*

*mp*

56

Vn1

Vn2

VI

Vc

Cb

Org

*mf*

*f*

58

Vn1

Vn2

VI

Vc

Cb

Org

*mf*

*mp*

62

Vn1 *fff*

Vn2 *ff*

VI *ff*

Vc *ff*

Cb *ff*

*fff*

Org *ff*

*ff*

64

Vn1 *mf*

Vn2 *fff*

VI

Vc *fff*

Cb *fff*

*mp*

Org *fff* *mp*

*fff*

67

Vn1

Vn2

VI

Vc

Cb

Org

*mf*

72

Vn1

Vn2

VI

Vc

Cb

Piano

Org

*mf*

*f*

77

Vn1

Vn2

VI

Vc

Cb

Org

*f*

*f*

*f*

*f*

*f*

*f*

*f*

82

Vn1

Vn2

VI

Vc

Cb

Org

87

Vn1  
*ff* *fff*

Vn2  
*ff* *fff*

VI  
*ff* *fff*

Vc  
*ff* *fff*

Cb  
*ff* *fff*

Vn1  
*ff* *fff*

Org  
*ff* *fff*

Vc  
*ff* *fff*

9-VIII-2016

**INFINITE CAROL**  
**COLIND INFINIT**  
for Pan Flute (ossia Flute), Strings and Organ

60/86

Serban Nichifor

**Estatico**

♩ = 90

13

Pan

*mf*

Vn1

Vn2

VI

Vc

Cb

Org

25

Pan

Vn1

Vn2

VI

Vc

Cb

Org

*mf*

*mf*

*mf*

*mf*

*f*

*mf*

*mf*

*mf*

31,

Pan

Vn1

Vn2

VI

Vc

Cb

Org

37

Pan *f*

Vn1 *f*

Vn2

VI

Vc

Cb

Org

43

Pan

Vn1

Vn2

VI

Vc

Cb

Org

Bass

49

Pan

Vn1

Vn2

VI

Vc

Cb

Org

54

Pan

Vn1

Vn2

VI

Vc

Cb

Org

non tremolo

*f*

non tremolo

*f*

*mf*

*mf*

*f*

58

Pan *mf*

Vn1

Vn2

VI

Vc *mp*

Cb *mp*

Org *mp*

*mp*

6/4

Pan

Vn1

Vn2

VI

Vc

Cb

Org

*mf*

70

Pan

Vn1

Vn2

VI

Vc

Cb

Org

82

Pan

Vn1

Vn2

VI

Vc

arco

Cb

Org

87

Pan

Vn1

Vn2

VI

Vc

Cb

Fl

Org

93

Pan

Vn1

Vn2

VI

Vc

Cb

Org

99

Pan

Vn1

Vn2

VI

Vc

Cb

Org

105

Pan

Vn1

Vn2

VI

Vc

Cb

Org

*mp*

*f*

110

Pan

Vn1

Vn2

VI

Vc

Cb

Org

*ff*

*ff*

*fff*

*ff*

*fff*

114

Pan

Vn1

Vn2

VI

Vc

Cb

Org

3

124

Pan

Vn1

Vn2

VI

Vc

Cb

Org

*ff*

130

*ff*

*ff*

*ff*

*ff*

*ff*

*ff*

*fff*

*fff*

SUBITO LONTANO

136

$\text{♩} = 80$        $\text{♩} = 70$        $\text{♩} = 60$        $\text{♩} = 50$

Pan

allargando

*mf* calando

Vn1

Vn2

VI

Vc

Cb

mp

Org

*mp*

143

$\text{♩} = 40$   $\text{♩} = 90$   $\text{♩} = 80$

Pan

animando

Vn1

*ff*

Vn2

*ff*

VI

*ff*

Vc

*ff* *f*

Cb

*ff* *f*

Org

MAESTOSO

*ff*

*ff* *f*

148  $\text{♩} = 70$   $\text{♩} = 60$   $\text{♩} = 50$   $\text{♩} = 80$   $\text{♩} = 50$

Pan *fff*

Vn1 *fff*

Vn2 *fff*

VI *fff*

Vc *fff*

Cb *fff*

Org *fff* organo pleno

*ff* *fff*

10-VIII-2016

**Dedicated to my Mother**

**SERBAN NICHIFOR**  
**(2016)**

**SYMPHONY IX**  
***GOD BLESS ROMANIA***

**for Pan Flute (or Flute), Strings and Organ**

- 1.) **GOD BLESS ROMANIA / DUMNEZEU SA BINECUVANTEZE**  
**ROMANIA - *TACET***
- 2.) **NOSTALGY / DOR**
- 3.) **DANCE / JOC - *TACET***
- 4.) **INFINITE CAROL / COLIND INFINIT**

**PAN FLUTE (ossia FLUTE) PART**

**Copyright © 2016 by Serban Nichifor (SABAM, UCMR-ADA)**

**DOR (NOSTALGY)**  
for Pan Flute (ossia Flute), Strings and Organ (ad lib.)  
**PAN FLUTE (OSSIA FLUTE)**

Lontano e Dolce

Serban Nichifor

♩ = 54

*mp*

8

14

18

*mf*

24

30

35

*f*

41

47

♩ = 64

♩ = 70

♩ = 80

♩ = 90

*ff*

*fff*

# PAN FLUTE

3/6

INFINITE CAROL  
COLIND INFINIT  
for Pan Flute (ossia Flute), Strings and Organ  
PAN FLUTE

PAN FLUTE

4/6

Serban Nichifor

Estatico

♩ = 90

6

7

6

13

*mf*

19

25

3

31

6

37

*f*

43

49

# PAN FLUTE

5/6

54

58

64

70

76

82

87

93

99

# PAN FLUTE

6/6

105

110

114

119

124

130

SUBITO LONTANO

136

143

148

**Dedicated to my Mother**

**SERBAN NICHIFOR**  
**(2016)**

**SYMPHONY IX**  
***GOD BLESS ROMANIA***

**for Pan Flute (or Flute), Strings and Organ**

- 1.) **GOD BLESS ROMANIA / DUMNEZEU SA BINECUVANTEZE  
ROMANIA**
- 2.) **NOSTALGY / DOR**
- 3.) **DANCE / JOC**
- 4.) **INFINITE CAROL / COLIND INFINIT**

**VIOLIN I PART**

**Copyright © 2016 by Serban Nichifor (SABAM, UCMR-ADA)**

**GOD BLESS ROMANIA**  
**DUMNEZEU SA BINECUVANTEZE ROMANIA**  
for Strings and Organ  
**VIOLIN I**

**VIOLIN I**

2/11

Serban Nichifor

Con Passione

$\text{♩} = 62$

5 *fff*

9

12  $\text{♩} = 70$  poco a poco animando

15  $\text{♩} = 86$   $\text{♩} = 100$  *ff* DECISO

19

25

30

34

VIOLIN I

3/11

38

41

44

48

51

55

59

63

68

**DOR (NOSTALGY)**  
for Pan Flute (ossia Flute), Strings and Organ (ad lib.)  
**VIOLIN I**

Lontano e Dolce

Serban Nichifor

VIOLIN I

5/11

54  $\text{♩} = 54$  tremolo  
*p* subito

59

65  $\text{♩} = 64$  non tremolo  
*mp*

69

76 tremolo

85 non tremolo

DANCE  
JOC  
for Strings and Organ  
VIOLIN I

VIOLIN I

6/11

Serban Nichifor

Con Allegrezza

- Measure 1: Tempo marking  $\text{♩} = 70$ , a whole rest, and a fermata over the rest.
- Measure 21: A whole rest with a fermata over it.
- Measure 37: A whole rest, followed by a fermata over a whole rest.

VIOLIN I

7/11

45

48

50

52

54

56

58

60

62

# VIOLIN I

8/11

64 

67 

72 

77 

82 

87 

INFINITE CAROL  
COLIND INFINIT  
for Pan Flute (ossia Flute), Strings and Organ  
VIOLIN I

VIOLIN I

9/11

Serban Nichifor

Estatico

VIOLIN I

10/11

54 

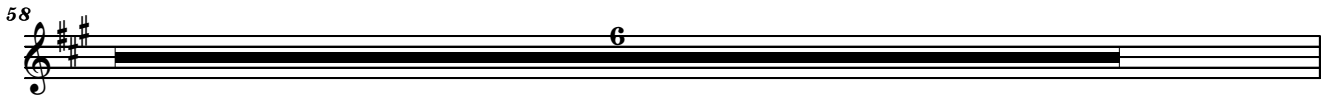
58 

64 

70 

76 

82 

87 

93 

99 

**Dedicated to my Mother**

**SERBAN NICHIFOR  
(2016)**

**SYMPHONY IX  
*GOD BLESS ROMANIA***

**for Pan Flute (or Flute), Strings and Organ**

- 1.) **GOD BLESS ROMANIA / DUMNEZEU SA BINECUVANTEZE  
ROMANIA**
- 2.) **NOSTALGY / DOR**
- 3.) **DANCE / JOC**
- 4.) **INFINITE CAROL / COLIND INFINIT**

**VIOLIN II PART**

**Copyright © 2016 by Serban Nichifor (SABAM, UCMR-ADA)**

# GOD BLESS ROMANIA DUMNEZEU SA BINECUVANTEZE ROMANIA

## VIOLIN II

Con Passione

for Strings and Organ

2/11

VIOLIN II

Serban Nichifor

♩ = 62

5

*fff*

9

13

poco a poco animando

DECISO

♩ = 86

♩ = 100

*ff*

16

21

27

32

36

6

**DOR (NOSTALGY)**  
for Pan Flute (ossia Flute), Strings and Organ (ad lib.)  
**VIOLIN II**

Lontano e Dolce

Serban Nichifor

# VIOLIN II

5/11

54 = 54 tremolo  
*p* subito

59

65 = 64 non tremolo  
*mp*

69

76 tremolo

85 non tremolo

DANCE  
JOC  
for Strings and Organ  
VIOLIN II

VIOLIN II

6/11

Serban Nichifor

Con Allegrezza

1 = 70

4

50

6 = 96

f

ff

11

4

16

2

mf

21

26

f

ff

32

4

mf

37

42

f

ff

f

ff

VIOLIN II

7/11

45 *mp*

48 *mf* *mp*

50 *mf* *mp*

52 *mp*

54 *mf* *mp*

56 *mf*

58 *mf* *mp*

60 *mf* *f*

62 *ff*

VIOLIN II

8/11

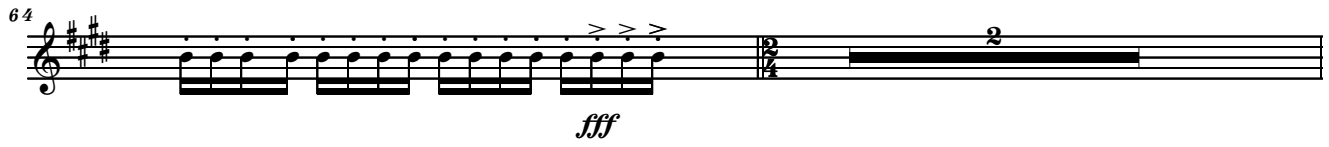
64   
*fff*

67 

72   
*mf*

77   
*f*

82 

87   
*ff* *fff*

INFINITE CAROL  
COLIND INFINIT  
for Pan Flute (ossia Flute), Strings and Organ  
VIOLIN II

VIOLIN II

9/11

Serban Nichifor

Estatico

♩ = 90

6

7

6

13

6

19

5

tremolo

mp

25

mf

31

37

43

49

VIOLIN II

10/11

non tremolo

54 *f*

58

64

70

76 *mf*

84

92 *f*

98

104

VIOLIN II

11/11

110

114

119

*f*

124

130

*ff*

136

♩ = 80    ♩ = 70    ♩ = 60    ♩ = 50

143

♩ = 40    ♩ = 90    ♩ = 80

*ff*

148

♩ = 70    ♩ = 60    ♩ = 50    ♩ = 80

*fff*

**Dedicated to my Mother**

**SERBAN NICHIFOR  
(2016)**

**SYMPHONY IX  
*GOD BLESS ROMANIA***

**for Pan Flute (or Flute), Strings and Organ**

- 1.) **GOD BLESS ROMANIA / DUMNEZEU SA BINECUVANTEZE  
ROMANIA**
- 2.) **NOSTALGY / DOR**
- 3.) **DANCE / JOC**
- 4.) **INFINITE CAROL / COLIND INFINIT**

**VIOLA PART**

**Copyright © 2016 by Serban Nichifor (SABAM, UCMR-ADA)**

# GOD BLESS ROMANIA DUMNEZEU SA BINECUVANTEZE ROMANIA

VIOLA

for Strings and Organ

2/11

Con Passione

VIOLA

Serban Nichifor

$\text{♩} = 62$

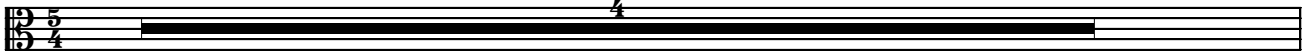

**DOR (NOSTALGY)**  
for Pan Flute (ossia Flute), Strings and Organ (ad lib.)  
**VIOLA**

Lontano e Dolce

Serban Nichifor

*p*

8

14

18 *mp*

24

30

35 *mf*

41 *f*

47 *ff* *fff*

*tremolo*

*liscio (non tremolo)*

*ff* *fff*

*p* *mp* *mf* *f* *ff* *fff*

*♩* = 54 *♩* = 60 *♩* = 64 *♩* = 70 *♩* = 80 *♩* = 90

VIOLA

5/11

54  $\text{♩} = 54$  tremolo

*p* subito

59

65  $\text{♩} = 64$

3

69 non tremolo

*mp*

76 tremolo

85 non tremolo

*mp*

DANCE  
JOC  
for Strings and Organ  
VIOLA

VIOLA  
6/11  
Serban Nichifor

Con Allegrezza

Violin I staff, measures 1-5. Tempo marking: ♩ = 70. Measure 5 contains a fermata with a hairpin crescendo leading to a tempo change to ♩ = 50.

Violin II staff, measures 6-10. Tempo marking: ♩ = 96. Dynamics: *f* (measures 6-7), *ff* (measures 8-10).

Violin I staff, measures 11-15. Measure 15 contains a fermata with a hairpin crescendo.

Violin I staff, measures 16-20. Measure 16 contains a fermata with a hairpin crescendo. Dynamics: *mf* (measures 17-20).

Violin I staff, measures 21-25. Dynamics: *mf* (measures 21-25).

Violin I staff, measures 26-31. Dynamics: *f* (measures 26-27), *ff* (measures 28-31). Measure 31 contains a fermata with a hairpin crescendo.

Violin I staff, measures 32-36. Measure 32 contains a fermata with a hairpin crescendo. Dynamics: *mf* (measures 33-36).

Violin I staff, measures 37-41. Dynamics: *mf* (measures 37-41).

Violin I staff, measures 42-46. Dynamics: *f* (measures 42-43), *ff* (measures 44-45), *f* (measures 46-47), *ff* (measures 48-49).

# VIOLA

7/11

45 *mp*

48

50

52

54

56

58

60 *f*

62 *ff*

VIOLA

8/11

64

2

67

5

72

*mf*

77

*f*

82

>

87

*ff* *fff*

INFINITE CAROL  
COLIND INFINIT  
for Pan Flute (ossia Flute), Strings and Organ  
VIOLA

VIOLA

9/11

Serban Nichifor

Estatico

♩ = 90

6

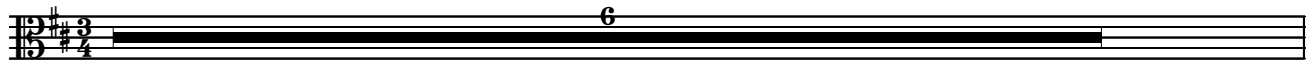

7

6

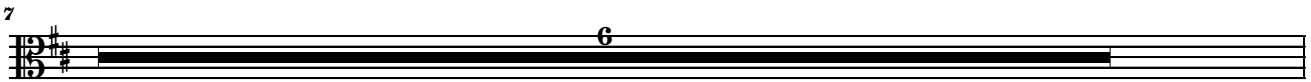

13

6

19

5

tremolo

*mp*

25

*mf*

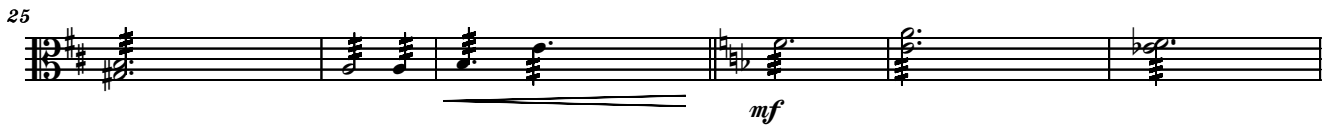

31

37

43

49

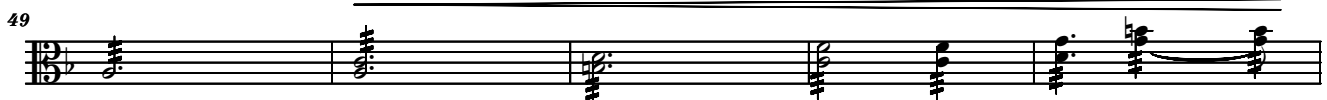

VIOLA  
10/11

non tremolo

54

*f*

3

58

4

64

6

70

6

76

3

*mf*

83

92

*f*

98

104

VIOLA

11/11

109

113

118

*f*

122

128

*ff*

134

141

*ff*

147

*fff*

153

**Dedicated to my Mother**

**SERBAN NICHIFOR  
(2016)**

**SYMPHONY IX  
*GOD BLESS ROMANIA***

**for Pan Flute (or Flute), Strings and Organ**

- 1.) GOD BLESS ROMANIA / DUMNEZEU SA BINECUVANTEZE  
ROMANIA
- 2.) NOSTALGY / DOR
- 3.) DANCE / JOC
- 4.) INFINITE CAROL / COLIND INFINIT

**CELLO PART**

**Copyright © 2016 by Serban Nichifor (SABAM, UCMR-ADA)**

# GOD BLESS ROMANIA DUMNEZEU SA BINECUVANTEZE ROMANIA

## CELLO

Con Passione

for Strings and Organ  
CELLO

2/11  
Serban Nichifor

♩ = 62

5

*fff*

9

13

♩ = 70

poco a poco animando

16

♩ = 86

♩ = 100

DECISO

*ff*

22

*ff*

30

34

38

CELLO

3/11

41

45

48

*molto rit. !*

50

TEMPO I

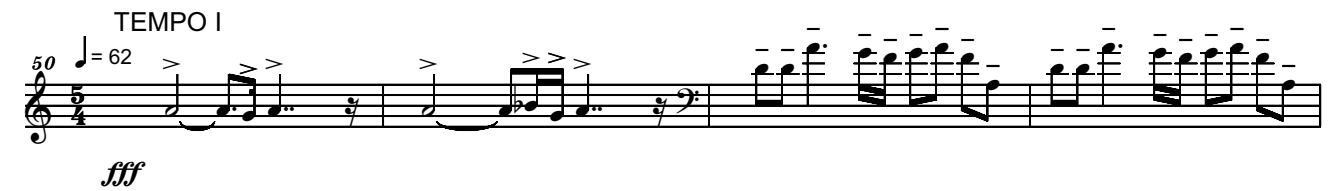

*fff*

54

58

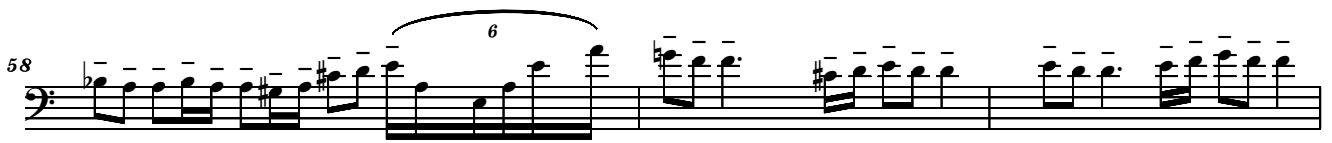

61

65

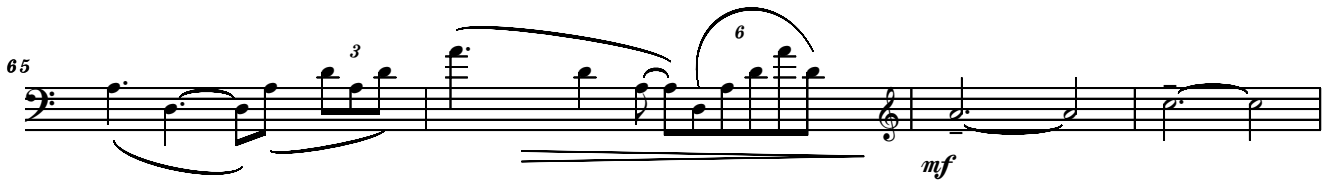

*mf*

69

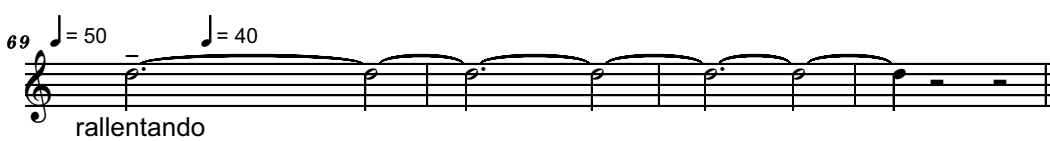

*rallentando*

DOR (NOSTALGY)  
for Pan Flute (ossia Flute), Strings and Organ (ad lib.)

CELLO

Lontano e Dolce

Serban Nichifor

♩ = 54

7

8

6

14

3

tremolo

*p*

18

*mp* pizz.

♩ = 60

24

30

arco

35

*mf*

41

47

*fff*

♩ = 64    ♩ = 70    ♩ = 80    ♩ = 90

CELLO

5/11

5  $\text{♩} = 54$

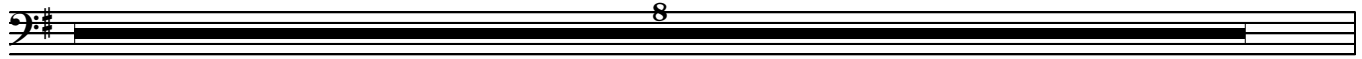

59

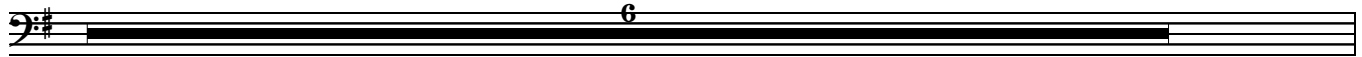

65

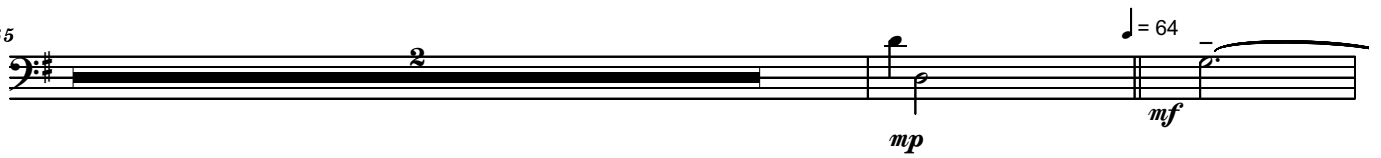

69

76

85

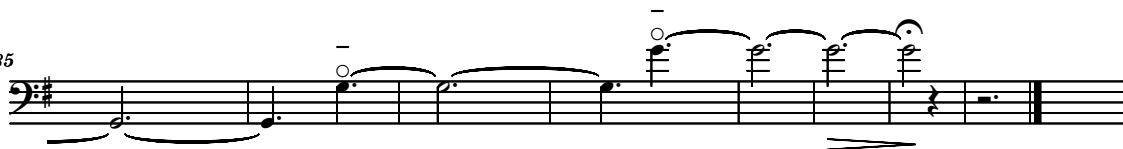

DANCE  
JOC  
for Strings and Organ  
CELLO

CELLO  
6/11  
Serban Nichifor

Con Allegrezza

1 = 70 50

6 = 96

11

16 = 2

21

26

32

37

42

CELLO

7/11

45

48

50

52

54

56

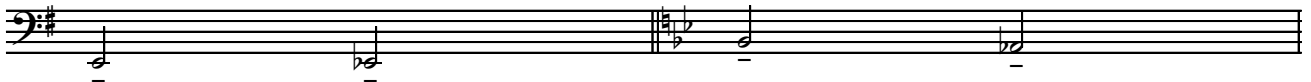

58

60

62

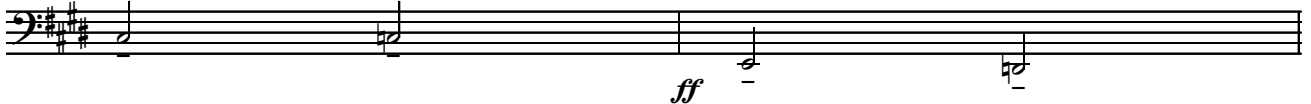

CELLO

8/11

64

*fff*

67

5

72

*mf*

77

*f*

82

*f*

87

*ff* *fff*

INFINITE CAROL  
COLIND INFINIT  
for Pan Flute (ossia Flute), Strings and Organ  
CELLO

CELLO

9/11

Serban Nichifor

Estatico

♩ = 90

*mp*

7

13

19

25

*mf*

31

37

43

49

CELLO

10/11

54 *mf*

58 *mp*

64

70

76

82

87

93

99

CELLO

11/11

105

110

114

119

124

130

136

143

148

**Dedicated to my Mother**

**SERBAN NICHIFOR  
(2016)**

**SYMPHONY IX  
*GOD BLESS ROMANIA***

**for Pan Flute (or Flute), Strings and Organ**

- 1.) **GOD BLESS ROMANIA / DUMNEZEU SA BINECUVANTEZE  
ROMANIA**
- 2.) **NOSTALGY / DOR**
- 3.) **DANCE / JOC**
- 4.) **INFINITE CAROL / COLIND INFINIT**

**CONTRABASS PART**

**Copyright © 2016 by Serban Nichifor (SABAM, UCMR-ADA)**

# GOD BLESS ROMANIA DUMNEZEU SA BINECUVANTEZE ROMANIA CONTRABASS

Con Passione

for Strings and Organ  
CONTRABASS

2/11  
Serban Nichifor

# CONTRABASS

3/11

39

43

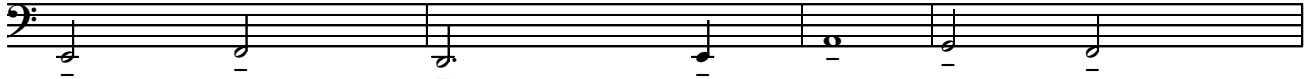

47

ritardando

$\text{♩} = 80$

49

$\text{♩} = 70$

molto rit. !

$\text{♩} = 60$

$\text{♩} = 40$

$\text{♩} = 62$

TEMPO I

51

55

60

65

$\text{♩} = 50$  rall.

$\text{♩} = 40$

70

## CONTRABASS

4/11

**DOR (NOSTALGY)**  
 for Pan Flute (ossia Flute), Strings and Organ (ad lib.)  
**CONTRABASS**

Lontano e Dolce

Serban Nichifor

♩ = 54

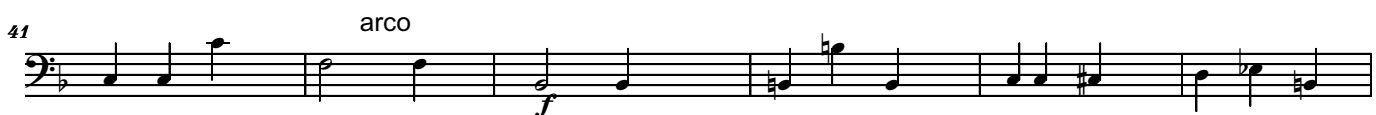
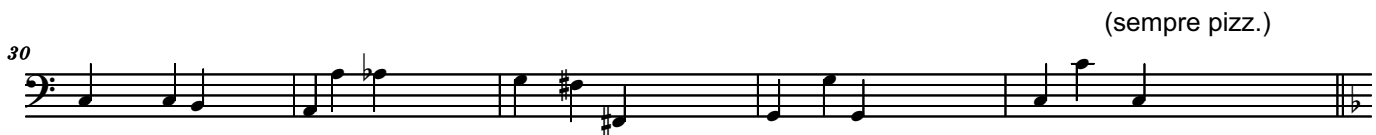
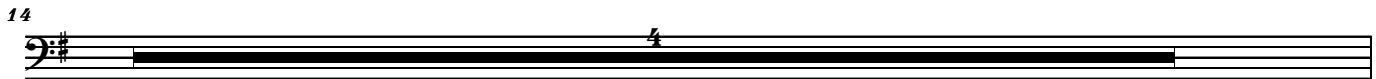
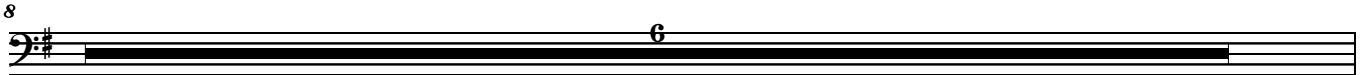
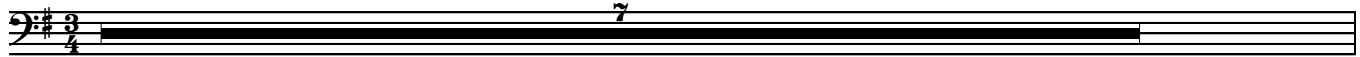

# CONTRABASS

5/11

5  $\text{♩} = 54$

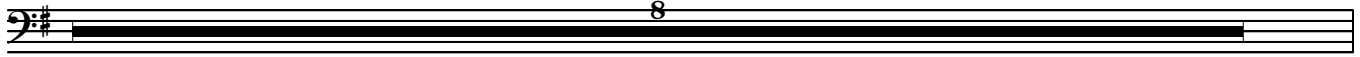

59

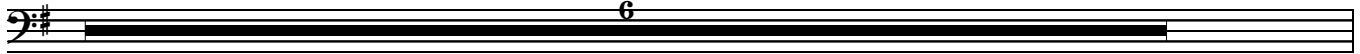

65

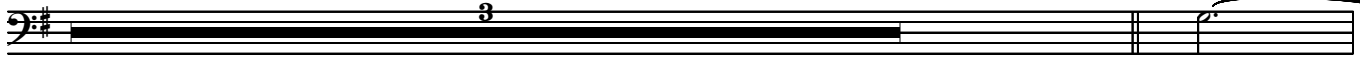

$\text{♩} = 64$

*mf*

69

76

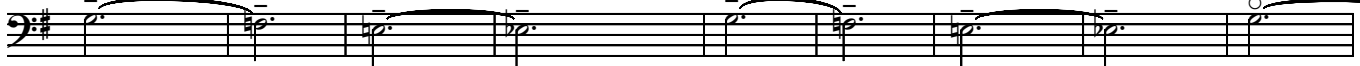

85

DANCE  
JOC  
for Strings and Organ  
CONTRABASS

CONTRABASS

6/11

Serban Nichifor

Con Allegrezza

♩ = 70

4

♩ = 50

6

♩ = 96

*f* *ff*

11

4

16

2

*mf*

21

26

*f* *ff*

4

32

4

*mf*

37

42

*f* *ff* *f* *ff*

# CONTRABASS

7/11

45

48

50

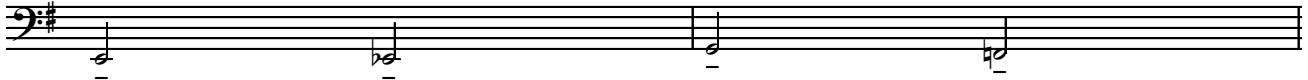

52

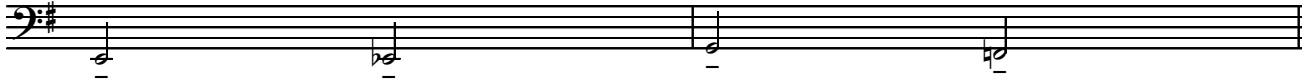

54

56

58

60

62

INFINITE CAROL  
COLIND INFINIT  
for Pan Flute (ossia Flute), Strings and Organ  
CONTRABASS

CONTRABASS

9/11

Serban Nichifor

Estatico

♩ = 90 pizz.  
*mp*

# CONTRABASS

11/11

105

110

*ff*

114

119

124

130

*ff*

136

143

148

*fff*

**Dedicated to my Mother**

**SERBAN NICHIFOR**  
**(2016)**

**SYMPHONY IX**  
***GOD BLESS ROMANIA***

**for Pan Flute (or Flute), Strings and Organ**

- 1.) **GOD BLESS ROMANIA / DUMNEZEU SA BINECUVANTEZE  
ROMANIA**
- 2.) **NOSTALGY / DOR**
- 3.) **DANCE / JOC**
- 4.) **INFINITE CAROL / COLIND INFINIT**

**ORGAN PART**

**Copyright © 2016 by Serban Nichifor (SABAM, UCMR-ADA)**

GOD BLESS ROMANIA  
DUMNEZEU SA BINECUVANTEZE ROMANIA  
for Strings and Organ  
ORGAN

Con Passione

Serban Nichifor

♩ = 62

*ff*

5)

*f*

9)

ORGAN

4/28

23)

28)

33)

ORGAN

5/28

37)

40)

43)

ORGAN

6/28

46)  $\text{♩} = 80$   
ritardando

49)  $\text{♩} = 70$   $\text{♩} = 60$   $\text{♩} = 40$   $\text{♩} = 62$   
molto rit. ! *fff* TEMPO I *ff* *ff*

51) *ff*

ORGAN

7/28

55)

58)

61)

ORGAN

8/28

65)

69)

$\text{♩} = 50$     $\text{♩} = 40$     $\text{♩} = 50$

rallentando

*f*

31-VIII-2015, rev. & orch. 6-VIII-2016

DOR (NOSTALGY)  
for Pan Flute (ossia Flute), Strings and Organ (ad lib.)  
ORGAN

Lontano e Dolce

Serban Nichifor

Organ ad lib.

*p*

14)

3

*p*

19) = 60

*mp*

*mf*

25)

ORGAN

10/28

31

mf

f

36

42

*f* *ff*

*f* *ff*

$\text{♩} = 64$

48

$\text{♩} = 70$   $\text{♩} = 80$   $\text{♩} = 90$   $\text{♩} = 54$

*fff* *p subito*

*fff*

53

ORGAN

11/28

60

65

71

78

86

DANCE  
JOC  
for Strings and Organ  
ORGAN

ORGAN

12/28

Serban Nichifor

Con Allegrezza

ORGAN

13/28

16

Org

21

Org

26

Org

ORGAN

14/28

32

Org

*mf*

*f*

37

Org

*mf*

*f*

42

Org

*f*

*ff*

*f*

*ff*

ORGAN

15/28

45,

Org

*mf*

48,

Org

50,

Org

ORGAN

16/28

52

Org

54

Org

56

Org

ORGAN

17/28

58

Org

60

Org

62

Org

ORGAN

18/28

64

Org

*mp*

*fff*

*mp*

*fff*

67

Org

*mf*

72

Org

*f*

ORGAN

19/28

77

Org

*f*

*f*

*f*

82

Org

87

Org

*ff*

*fff*

*ff*

*fff*

*ff*

*fff*

9-VIII-2016

INFINITE CAROL  
COLIND INFINIT  
for Pan Flute (ossia Flute), Strings and Organ  
ORGAN

ORGAN

20/28

Serban Nichifor

Estatico

♩ = 90

13

19

25

31

ORGAN

22/28

37

43

49

ORGAN

23/28

54

58

64

ORGAN

24/28

70

76

82

ORGAN

25/28

87

93

99

105

110

114

ORGAN

27/28

119

124

130

ORGAN

28/28

136,  $\text{♩} = 80$   $\text{♩} = 70$   $\text{♩} = 60$   $\text{♩} = 50$

143,  $\text{♩} = 40$   $\text{♩} = 90$   $\text{♩} = 80$

MAESTOSO

*ff*

*ff*

*f*

148,  $\text{♩} = 70$   $\text{♩} = 60$   $\text{♩} = 50$   $\text{♩} = 80$   $\text{♩} = 50$

*fff*

*fff* organo pleno

*ff* *fff*

10-VIII-2016