

Serban Nichifor

Composer, Interpreter, Teacher

Roumania, Bucarest

About the artist

http://www.voxnovus.com/composer/Serban_Nichifor.htm

Born: August 25, 1954, in Bucharest, Romania

Married to Liana Alexandra, composer: http://www.free-scores.com/partitions_gratuites_lianaalexandra.htm#

Studies

National University of Music, Bucharest, Doctor in Musicology

Theology Faculty, University of Bucharest

International courses of composition at Darmstadt, Weimar, Breukelen and Munchen

USIA Stipendium (USA)

Present Position

Professor at the National University of Music, Bucharest (Chamber Music Department);

Member of UCMR (Romania), SABAM (Belgium), ECPMN (Holland)

Vice-president of the ROMANIA-BELGIUM Association

Cellist of the Duo INTERMEDIA and co-director of the NUOVA MUSICA CONSONANTE-LIVING MUSIC FOUNDATION INC.(U.S.A) Festival, with Liana ALEXANDRA

Selected Works

OPERA, ... (more online)

Qualification: PROFESSOR DOCTOR IN COMPOSITION AND MUSICOLOGY

Associate: SABAM - IPI code of the artist : I-000391194-0

Artist page : www.free-scores.com/Download-PDF-Sheet-Music-serbannichifor.htm

About the piece

Title: RETRO for clarinet, trumpet, trombone, piano and percussion

Composer: Nichifor, Serban

Copyright: Copyright © Serban Nichifor

Publisher: Nichifor, Serban

Instrumentation: All instrument

Style: Modern classical

Serban Nichifor on free-scores.com

- listen to the audio
- share your interpretation
- comment
- contact the artist

RETRO

SERBAN NICHIFOR

Părinților mei
"RETRO"
"studiu IV"

ȘERBAN NICHIFOR

Moderato (♩=80)
Poco Rubato

Clarinet in Sib

Trompetă (Cornet) in Do

Trombon tenor in Sib

Pian

Temple block

Tam-tam

Cl.

Trp

Trb

Pf

T-B

Cl.
Trp.
Trb. (ax16)
Pf.
T-b
T-t

non vibrato
p senza espressione

pp

Handwritten annotations include a circled 't' with a downward arrow in the T-b staff and a circled 'v' with a downward arrow in the T-t staff.

Cl.
Trp.
Trb. *b₀*
Pf.
T-b
T-t

V.N.
con sordino "Cup Mute"

(b₀)

Handwritten annotations include a circled 't' with a downward arrow in the T-b staff and a circled 'v' with a downward arrow in the T-t staff.

cl.

Trp.

Trb. *b₀* (*b₀*)

Pf

T-b

t-t

cl.

Trp.

Trb. *b₀* (*b₀*)

Pf

T-b

t-t

V.N.

- Cl.** (Clarinet): Rest.
- Trp.** (Trumpet): Rest.
- Trb.** (Trombone): *(ax8)* gliss. $\sharp D$ - $\flat D$ - $\sharp D$ (with a slur over the notes). A fermata is placed over the final $\sharp D$. A handwritten *V.M.* is written above the staff.
- Pf.** (Piano): Rest.
- T-b.** (Tuba): Rest.
- T-T.** (Tympani): ||| \circ (with a slur).

- Cl.** (Clarinet): Rest.
- Trp.** (Trumpet): Rest.
- Trb.** (Trombone): ||| \circ (with a slur and a wavy line above it). A handwritten *(.)* is written above the first note. A dashed line continues the slur through the second and third measures.
- Pf.** (Piano): Rest.
- T-b.** (Tuba): Rest.
- T-T.** (Tympani): ||| \circ (with a slur).

Cl. (b2x8)

Trp non frull.

Trb gliss. frullato

Pf

T-b

T-t mp

Cl. non vibrato
mp senza espress

Trp mp

Trb gliss. non frullato

Pf

T-b

T-t

V.N.

C1x8

Handwritten musical score for the first system, featuring the following parts and markings:

- Clarinete (Cl):** *mf*, *frullato*, *b2*, *(C1x4)*
- Tronca (Trp):** *mf*, *(C1x4)*
- Tronca (Trb):** *mf*, *gliss.*, *senza sordina*, *gl.*
- Pianoforte (Pf):** *sfz*, *(C2x16)*, *mf*, *senza espressione*, *sfz*
- Tromba (T-b):** *sfz*, *Ped.*
- Tromba (T-T):** *mf*

Handwritten musical score for the second system, featuring the following parts and markings:

- Clarinete (Cl):** *frull.*
- Tronca (Trp):** *T.G.*, *gliss.*, *(C1x2)*, *frullato*
- Tronca (Trb):** *(C1x2)*, *gliss.*
- Pianoforte (Pf):** *(C2x8)*, *sfz*
- Tromba (T-b):** *sfz*
- Tromba (T-T):** *mf*

- Trp:** Features a wavy line labeled "V.N." and a melodic line with a fermata.
- Trb:** Includes glissando markings ("gl.", "gliss.") and a wavy line labeled "V.N.".
- T-b:** Contains a diagram of a triangle with a plus sign and a double-headed arrow.
- t-t:** Shows a drum set icon.

- Cl.:** Starts with a wavy line labeled "non frullato" and a melodic line.
- Trp:** Includes a wavy line labeled "V.N." and a melodic line.
- T-b:** Contains a drum set icon.

Rehearsal marks are present in the right margin of the second system, labeled "C2x2 frull.", "C2x2 frull.", "C2x2", and "C2x2".

non frull. frull non frull. frullato

Cl.
 Trp
 Trb
 Pf
 T-b
 T-T

sfz sfz sfz sfz sfz

molto

B *Tempo giusto*

Cl.
 Trp
 Trb
 Pf
 T-b
 T-T

f con spirito f con spirito f con spirito

gliss. gliss. gliss.

laissez vibrer Muta a

sfz

"DARKTOWN STRUTTERS' BALL" by Shelton Brooks (M. and T.), 1915
 E.: Will Rossiter, Chicago; Leo Feist Inc., New York; ASCAP (1963) - All-Time Hit
 free-scores.com

Cl. *C₂x1*

Trp. *frullato*

Trb. *gliss.* *gliss.*

Pf

T-b

T-t

Cl.

Trp.

Trb. *gliss.* *gliss.*

Pf

T-b

T-t

Cl. *p*

Trp

Trb

Pf

T-b

T-t

Cl.

Trp

Trb

Pf

T-b

T-t

ax1

mf

mf

mf

*) După Charles Hunter (1901)

Cl.

Trp

Trb

Pf *simile*

T-b

T-t

Cl.

Trp

Trb

Pf

T-b

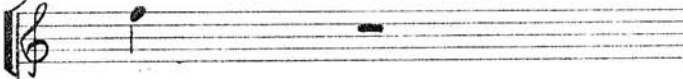
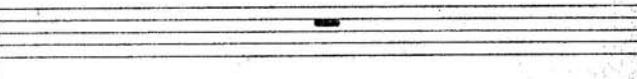

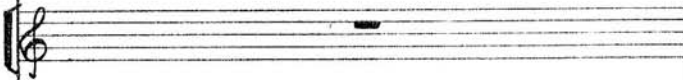
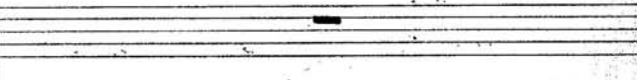
T-t

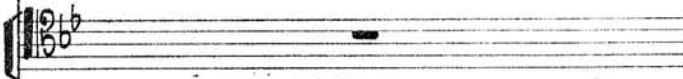
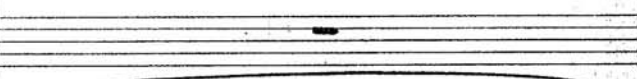
cl.  

Trp  

Trb  

PF  

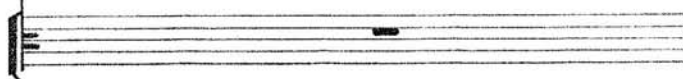
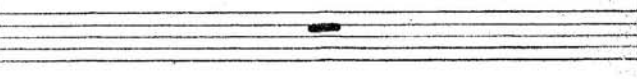

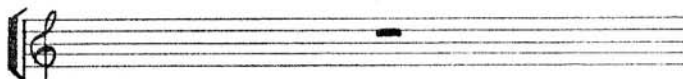
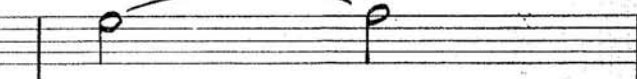
T-b  

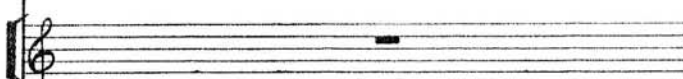
T-T  

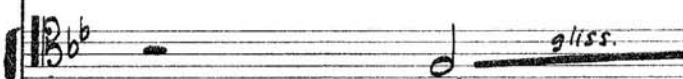
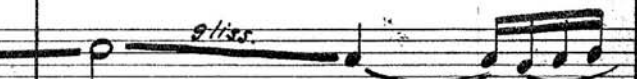

Trp  

Trb  *gliss.*  *gliss.*

PF  

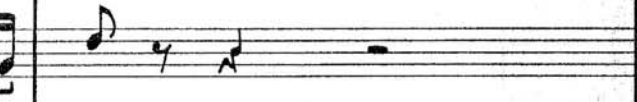
T-b  

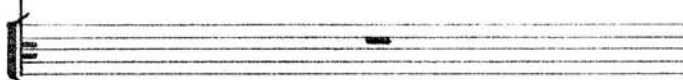
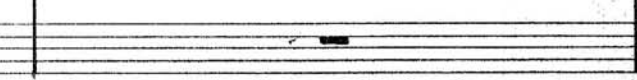
T-T  

bixi

Cl. *7* *7*

Trp

Trb *gl.*

Pf

T-b

T-t

Cl. *V.V.* *b2x1*

Trp

Trb *gl.*

Pf

T-b

T-t

Cl. Trp Trb Pf T-b T-t

gliss. gl.

Cl. Trp Trb Pf T-b T-t

v.N. C1x1 gliss.

V.N.

Cl. Trp Trb Pf T-b T-T

C₂ × 1

Arull.

Cl. Trp Trb Pf T-b T-T

C₂x1

Cl.
Trp.
Trb.
Pf.
T-b
T-t

*Muta a Tam-Tam
(con martello)*

C *Poco rubato*

Cl.
Trp.
Trb.
Pf.
T-b
T-t

ff
ff
ff
ff
sffz
sffz
sffz

frullato
gliss.
ff drammatico

Cl. $C_2 \times 1$ *ff* *gl.*

Trp *ff(ax8)*

Trb *gliss.* *gliss.* *gliss.*

Pf *ff*

T-b

T-t *sffz*

Cl. $(C_2 \times 1)$ *ff*

Trp *ff*

Trb *non frullato*

Pf *ff*

T-b

T-t *ff* *laissez vibrer* *sffz*

Cl. *(b1x16)*
frullato
 Trp *b0*
ff drammatico
 Trb *gliss. frullato*
 Pf
 T-b
 T-t

Cl. *(C2x1)*
ff (C2x1)
 Trp *frullato*
f drammatico
 Trb *non frullato*
gliss. frullato
 Pf *ff*
 T-b
 T-t *laissez vibrer*
sffz

Cl.

Trp

Trb

Pf

T-b

T-T

b2x16

frullato

gliss.

Cl.

Trp

Trb

Pf

T-b

T-T

non frullato

gliss.

(b1x4)

gliss.

Muta a Temple-Blocks

laissez vibrer

sfz

Cl. *(b2 x 8)*
 Trp *V.N.*
 Trb *gliss.* *V.N.*
 Pf *mf* *a, x1* *simile*
 T-b
 T-t

Cl. *(b2 x 16)* *frullato* *mf* *dramatico*
 Trp *(#-)* *(#-)* *(#-)*
 Trb *gliss.* *(-)*
 Pf
 T-b
 T-t *Muta a Tam-tam*

Cl. *V.N.* *(C1x2)*

Trp *V.N.*

Trb *gliss.* *(C2x4)* *b₂* *b₃* *sfz*

Pf *+* *sfz*

T-b

T-T

Cl. *V.N.* *C2x2*

Trp *V.N.* *C2x2* *V.N.³*

Trb *gliss.* *C2x2* *gliss.*

Pf *sfz* *C2x2*

T-b

T-T

V.N. *v.N.*

Cl. *b*

Trp *gl.*

Trb *gliss*

Pf *sfz* *Muta a Tam-tam*

T-b

T-T

Tempo giusto

Cl. *mp decrescendo poco a poco*

Trp *mp decrescendo poco a poco*

Trb *mp decrescendo poco a poco*

Pf

T-b *mp poco a poco crescendo*

T-T *laissez vibrer* *sfz*

Cl. *mf*

Trp *mf*

Trb *mf*

Pf

T-b *mf*

T-T *mf*

tacet

Cl. *mf*

Trp *mf*

Trb *mf*

Pf

T-b *mf*

T-T *mf*

V.N.

gliss.

Frull.

C2x1

Cl. *mf* *tacet (sord. „Derby“)*

Trp *tacet (sord. „Derby“)*

Trb *gliss.*

Pf

T-b

T-t

Cl.

Trp

Trb *gliss.*
tacet (sord. „Derby“)

Pf

T-b

T-t

Cl
Trp
Trb
Pf
T-b
T-t

ff possibile

Predec/
aug. 1976

CLARINET in Sib

RETRO

ȘERBAN NIȘIFOR

Cl.

Moderato, Poco rubato

(♩=80)

A.

7

23

Tam-Tam + Trb.

14 Trb. frull. non vibr. mp senza espress

V.N. a unisono gliss.

2

frullato mf frull.

V.N. frull.

frull. frull.

non frull. frull. frull.

non frull. frull. frull.

B. *Tempo giusto*

f con spirito

Tam-tam (sfr.) V.N.

V.N.

cl.

- V.N.** (Violoncello) markings above several staves.
- Poco rubato** marking in a circle above the 11th staff.
- Tam-tam (sff.)** marking below the 12th staff.
- A large number **8** above a rest on the 4th staff.
- A large number **2** above a rest on the 12th staff.

Cl.

TROMPETA (CORNET) IN DO

RETRO

SERBAN NICHIFOR

Tr.

Moderato Poco rubato

(♩=80)

(A.) 7

22

Trb.

(B.) *Tempo giusto*
f con spirito
Tam-tam (sfr.)

Tr.

Seven empty musical staves, each consisting of five horizontal lines, arranged vertically.

Tr.

The main musical score for the Tr. section consists of ten staves of music. It begins with a treble clef and a 7/8 time signature. The first staff contains a series of eighth and sixteenth notes, some with slurs and accents. The second staff continues with similar rhythmic patterns, including a fermata over a note. The third and fourth staves show more complex rhythmic figures with slurs and accents. The fifth staff features a series of eighth notes with a slur. The sixth staff includes a dynamic marking of *ff* and a *trull.* marking above a note. The seventh and eighth staves continue with eighth and sixteenth note patterns. The ninth staff has a slur and an accent. The tenth staff concludes the section with a final note and a double bar line.

C. Poco rubato

Section C, titled "Poco rubato", consists of three staves of music. The first staff begins with a treble clef and a 7/8 time signature. It features a series of notes with a slur and a dynamic marking of *ff*. Below the staff, the instruction "Tam-tam (sfz.)" is written. The second staff continues with eighth and sixteenth notes, including a dynamic marking of *sf*. The third staff features a dynamic marking of *ff* and the instruction "ff drammatico" below the staff. The music includes various rhythmic patterns, slurs, and accents, with some notes marked with a fermata.

Tr.

frull.
p
dramatico

frull.
p

v.v.
p

gliss.
p

p

p

mf
1

Tr.

con sord. "Cup Mute"

v.N.

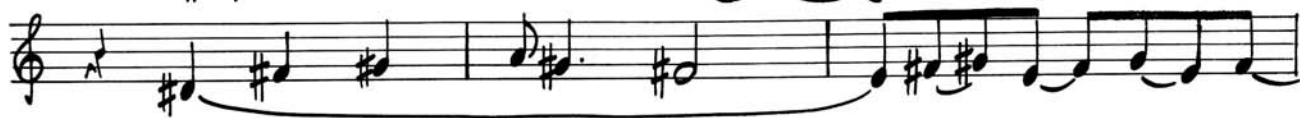

v.N.

v.N.

Tempo giusto

mp decrescendo poco a poco

frull.

tacet (sord. "Derby")

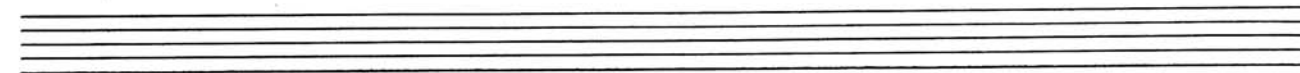
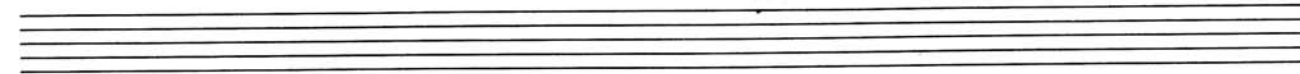
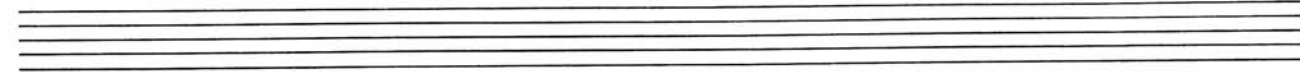

TROMBON in Sib

RETRO

ȘERBAN NICHIFOR

Trbn.

Four empty musical staves at the bottom of the page, indicating the end of the written music on this page.

Trbn.

The main musical score for the trumpet (Trbn.) consists of ten staves. It begins with a key signature of two flats (B-flat and E-flat) and a common time signature. The notation includes various rhythmic values, slurs, and glissando markings. The first staff has two 'gliss.' markings. The second staff has a 'gl.' marking. The third staff has 'gliss. #', 'gl.', and 'gliss.' markings. The fourth staff has a 'gl.' marking. The fifth staff has a 'gl.' marking. The sixth staff has a 'gliss.' marking. The seventh staff has a 'gl.' marking. The eighth staff has a 'gl.' marking. The ninth staff has a 'gl.' marking. The tenth staff has a 'gl.' marking.

C. *Poco rubato*

Section C, titled 'Poco rubato', consists of four staves of music. The first staff begins with a 'ff' dynamic marking and a 'Tam-Tam (sfr.)' instruction. It features a 'frull.' marking above a note, followed by 'gliss.' markings. The second staff has a 'ff drammatico' marking below the staff and 'non frull.' markings above the staff. The third staff has 'non frull.' markings above the staff and 'gliss. frull.' markings below the staff. The fourth staff has 'non frull.' markings above the staff and 'gliss.' markings below the staff. The section concludes with a 'p' dynamic marking.

Trbn.

- Staff 1:** *gliss.*, *V.N.*
- Staff 2:** *frull.*, *frull.*
- Staff 3:** *V.N.*, *gl.*, *gl.*, *gliss.*, *V.N.*, *gliss.*
- Staff 4:** *V.N.*, *gliss.*, *gliss.*, *gl.*, *gl.*
- Staff 5:** *V.N.*, *mp*, *can sord "cup Mute"*
- Staff 6:** *gl.*, *gl.*, *gliss.*, *gliss.*, *gl.*
- Staff 7:** *gliss.*, *gl.*, *gliss.*, *gl.*, *gl.*, *gl.*
- Staff 8:** *Tempo giusto*, *mp*, *decrecendo*, *poco*, *a poco*
- Staff 9:** *gl.*, *gl.*
- Staff 10:** *gliss.*, *gl.*
- Staff 11:** *gl.*, *gl.*, *gl.*, *gl.*, *gl.*, *gl.*
- Staff 12:** *gliss.*, *gl.*

The score concludes with the instruction: *- tacet (sord. "Derby")*

PERCUTIE *TEMPLE - BLOCK*
TAM - TAM

RETRO

SERBAN NICHIFOR

Perc.

Moderato - Poco rubato

(♩=80)

(con bacchette di Timpani)

TAM-TAM

A

pp

p

mp

mf

sfz

molto

Trompe

fullata

sfz

Perc.

B. Tempo giusto
laissez vibrer

Muta a Temple-
Blocks

Perc.

Trp.

Muta a Tam-tam
(con martella)

Poco rubato

sffz laissez vibrer

Solo
(Pianoforte)

4
Trp. frull.

Muta a Temple-Blocks
laissez vibrer

sffz

Muta a Tam-tam

9

sffz laissez vibrer

Muta a Temple-Blocks

ce.
Trp.
Trb.

Trp. just.

Perc

Solo

(Pianofante)

INSERT (*)
(15 m.) 15

Tempo giusto

mp poco a poco crescendo

Tutti

Imp.

SOLO

FINE

- ff possibile

→ INSERT (15 m.)

*)

PIAN PREPARAT

RETRO

ȘERBAN NICHIFOR

Pf.

Moderato - Poco rubato
♩ = 80

Trp

frull.

senza sord.

4 (A.) 56

Piano

v.n.

mf

sfz

mf senza espress.

sfz

sfz sfz sfz

gliss.

frull.

sfz

sfz

frull.

sfz

sfz

Pf.

frull.

sfz *sfz* *sfz* *sfz* *sfz*

Tempo giusto

B.

f con spirito
Tam-tam (sfz)

sfz

(b)

frull.

frull.

(b)

Pf.

Solo

Pf.

Tau-tau (sfr).

Pf.

Pf.

Handwritten musical score system 1. It consists of a vocal line and a piano accompaniment. The piano part features a melodic line in the right hand and a more rhythmic, chordal line in the left hand. Dynamics include *mf* and *simile*. The system ends with a fermata over the final note.

Handwritten musical score system 2. The piano accompaniment continues with a complex texture of chords and moving lines. Dynamics include *sfz* and *mf drammatico*. There are several *sfz* markings under the piano part. The system ends with a fermata.

Handwritten musical score system 3. The piano accompaniment features a series of sustained chords. Dynamics include *con sord.* and *v.v.*. The system ends with a fermata.

Handwritten musical score system 4. The piano accompaniment continues with sustained chords. Dynamics include *v.v.* and *sfz*. The system ends with a fermata.

Below the piano part, there is a section for a Tam-tam instrument. It starts with a double bar line and the number '2'. The tempo is marked *Tempo giusto*. The instruction *laissez vibrer* is written above the notes. The dynamic is *sfz*. An upward-pointing arrow is placed above the notes. The section ends with a double bar line and the instruction *Tacet*.