

Serban Nichifor

Roumania, Bucarest

REQUIEM FOR THE HOLY BISHOPS GREEK CATHOLIC MARTYRS (A la mémoire de mon oncle OCTAVIAN BALINT (1919-1962), martyr gréco-catholique)

About the artist

http://www.voxnovus.com/composer/Serban_Nichifor.htm

Born: August 25, 1954, in Bucharest, Romania

Married to Liana Alexandra, composer: http://www.free-scores.com/partitions_gratuites_lianaalexandra.htm#

Studies

National University of Music, Bucharest, Doctor in Musicology
Theology Faculty, University of Bucharest
International courses of composition at Darmstadt, Weimar, Breukelen and Munchen
USIA Stipendium (USA)

Present Position

Professor at the National University of Music, Bucharest (Chamber Music Department);
Member of UCMR (Romania), SABAM (Belgium), ECPMN (Holland)
Vice-president of the ROMANIA-BELGIUM Association
Cellist of the Duo INTERMEDIA and co-director of the NUOVA MUSICA CONSONANTE-LIVING MUSIC FOUNDATION INC.(U.S.A) Festival, with Liana ALEXANDRA

Selected Works

OPERA, ... (more online)

Qualification: PROFESSOR DOCTOR IN COMPOSITION AND MUSICOLOGY
Associate: SABAM - IPI code of the artist : I-000391194-0
Artist page : <https://www.free-scores.com/Download-PDF-Sheet-Music-serbannichifor.htm>

About the piece

Title: REQUIEM FOR THE HOLY BISHOPS GREEK CATHOLIC MARTYRS [A la mémoire de mon oncle OCTAVIAN BALINT (1919-1962), martyr gréco-catholique]
Composer: Nichifor, Serban
Copyright: Copyright © Serban Nichifor
Publisher: Nichifor, Serban
Instrumentation: Voice and Organ
Style: Romantic

Serban Nichifor on [free-scores.com](https://www.free-scores.com)

- listen to the audio
- share your interpretation
- comment
- contact the artist

*In Memoria unchiului meu
OCTAVIAN BALINT (1919-1962),
Martir Greco-Catolic*

ȘERBAN NICHIFOR

***REQUIEM
PENTRU
SFINȚII EPISCOPI MARTIRI
GRECO-CATOLICI***

+ VASILE AFTENIE

+ VALERIU TRAIAN FRENTIU

+ IOAN SUCIU

+ TIT LIVIU CHINEZU

+ IOAN BALAN

+ ALEXANDRU RUSU

+ IULIU HOSSU

Copyright © 2023 by Serban Nichifor (SABAM and UCMR-ADA)

- 1. CRUCIFIXUS – p. 1
- 2. ICOANA SFANTULUI VASILE AFTENIE – p. 5
- 3. ICOANA SFANTULUI VALERIU TRAIAN FRENTIU – p. 9
- 4. ICOANA SFANTULUI IOAN SUCIU – p. 15
- 5. ICOANA SFANTULUI TIT LIVIU CHINEZU – p. 25
- 6. ICOANA SFANTULUI IOAN BALAN – p. 35
- 7. ICOANA SFANTULUI ALEXANDRU RUSU – p. 43
- 8. ICOANA SFANTULUI IULIU HOSSU – p. 59

1. CRUCIFIXUS

+ VASILE AFTENIE + VALERIU TRAIAN FRENTIU

+ IOAN SUCIU

+ TIT LIVIU CHINEZU

+ IOAN BALAN

+ ALEXANDRU RUSU

+ IULIU HOSSU

1. CRUCIFIXUS

for Voice and Organ

Doloroso

Serban Nichifor

f

Cruci-fi-xus e - ti - am pro no - bis sub Pon - ti'o - Pi -

mf

simile

6

- la - to Pas - sus et se pul - tus est. Pas - sus et se - pul - tus est

11

Cruci-fi - xus e - ti - am pro - no bis sub Pon ti'o - Pi - la to Pas - sus et se -

3

16

- pul - tus est Pas - sus et se - pul - tus est A

21

A A A A

27

Cruci-fi-xus e - ti - am pro no - bis sub Pon - ti'o - Pi - la to. Pas - sus et se -

32

- pul - tus est Pas - sus et se - pul - tus est

37 *ff*

A A A

simile

42

A A Cru ci - fi - xus e - ti - am

47

pro - no - bis sub Pon - ti'o Pi la to Pa - sus et se - pul - tus est

51 *allargando* ♩ = 70 ♩ = 64 ♩ = 60

Pas - sus et se - pul - tus est A *fff*

ff *ff*

1-II-2021

**2. ICOANA
SFANTULUI
VASILE AFTENIE
(+1950, Vacaresti)**

2. ICOANA SFANTULUI VASILE AFTENIE

(+1950, Vacaresti)

- Voice and Organ -

Pioso

Serban Nichifor

$\text{♩} = 66$

mf

mp

mf

mf

mp

mf

mf

Cre - din - cio - sii cres - cuti in tra - di - ti - a Bla - ju - lui nu potso-co - ti ni - cio

- da - ta prea ma - re o jert - fa ori - cat de u - ria - sa ce ru - ta de Bi

- se - ri - ca si de Nea - mul nos - tru. A

16-XII-2022

**3. ICOANA
SFANTULUI
VALERIU TRAIAN FRENTIU
(+1952, Sighet)**

3. ICOANA SFANTULUI VALERIU TRAIAN FRENTIU

(+1952, Sighet)

- Voice and Organ -

LACRIMOSA

Patetico

Serban Nichifor

♩ = 80 *ff* $\overset{\text{3}}{\text{—}}$ ♩ = 70 *rall* ♩ = 60

Pen - tru a - ce-easun - tem a - ici, sa su - - fe

6 ♩ = 68 *Adagio*

- rim - - - - -

12 *f*

A

17

22

28

32

La - cri - mo - sa di - es il - la

38

Qua re - sur - get ex fa - vil - la Ju - di - can - dus ho - mo re - us

43

Hu - ic er - go parce De - - us Pi - e

49

Je - su, Je-su Do - mi - ne Do - - na e - is,

54

rall $\text{♩} = 64$ $\text{♩} = 60$ $\text{♩} = 54$ $\text{♩} = 50$

Do - na e - is re - - qui - - em

f

26-XII-2022

**4. ICOANA
SFANTULUI
IOAN SUCIU
(+1953, Sighet)**

4. ICOANA SFANTULUI IOAN SUCIU

(+1953, Sighet)

- Voice and Organ -

Preghiere Giaculatorie

Serban Nichifor

$\text{♩} = 70$

mf

mf

6

f

mp simile

11

16

20

25

I - ni - ma ne - pri ha-ni-ta a Ma - ri - ei roa - ga - te

30

roa ga-te pen - tru noi Crucii Ta - le ne'n - chi - nam Hris

35

- toa - - se si sfanta-In-vi-e - rea Ta o la - u - dam si o ma-

40

- rim

42

Fe - cioa - ra Prea - - cu -

44

ra - - - ta man - tu - ies - te - -

46

- ne pe noi cu ru - ga - ciu - ni - le

48

ta - - - le mis - - cand - i - ni - ma - cea de

50

Ma - - - ma ca - tre Fi - ul tau si Dum - ne - ze - ul

52

nos - tru Ma - -

54

- ri - - a, Ma ri - - a. ri - - a.

57

♩ = 74 ♩ = 78

Mai - ca Preacu - ra - ta Ma - ri - a, Ma - animando

Deciso

♩ = 86

63

- ri - a

Nu va'n - fri - cati!

Nu va'n - fri-

ff

f

ff

64

- cati!

Nu va'n - fri - cati Dum-ne - zeu e cu

68

noi!

Nu va'n - fri - cati!

Nu va'n - fri

fff

fff

ff

fff

72

- cati! Nu va'h - fri - cati Dum - ne-zeu e cu noi si nu ne

fff

76

$\text{♩} = 76$ $\text{♩} = 60$

la - sa! rall nu ne la - sa!

fff

30-XII-2022

81

**5. ICOANA
SFANTULUI
TIT LIVIU CHINEZU
(+1955, Sighet)**

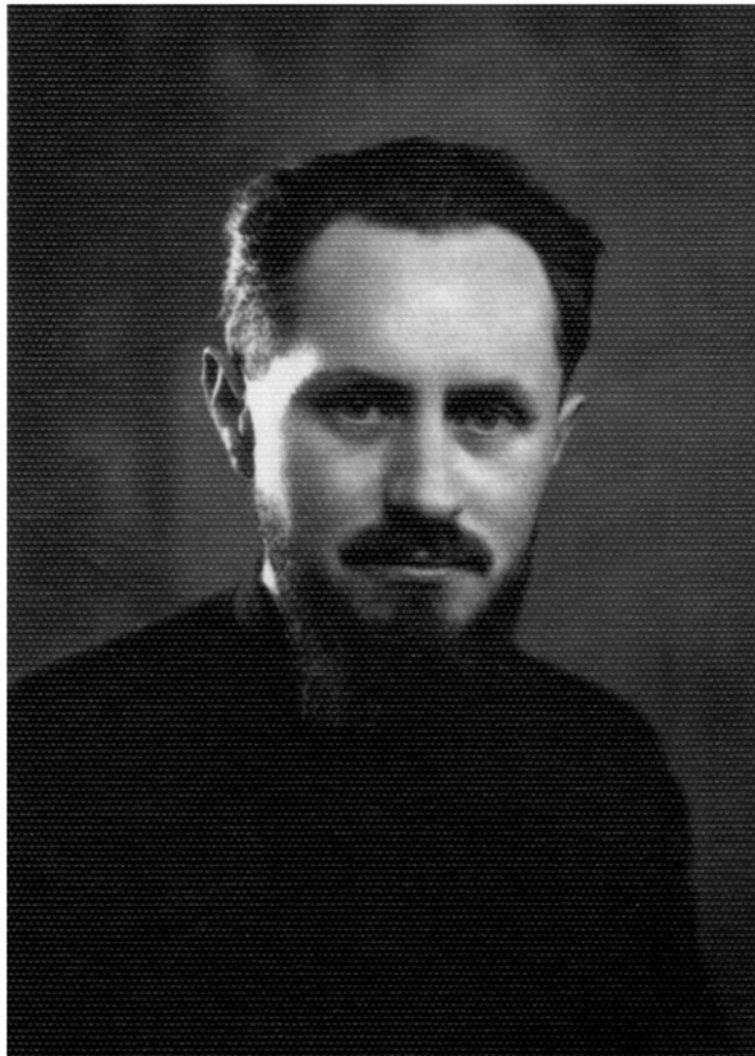

5. ICOANA SFANTULUI TIT LIVIU CHINEZU
 (+1955, Sighet)
 Poemul "Liturghie" de Ioan Andrei / Episcop Ioan Ploscaru
 - Voice and Organ -

Molto Cantabile

Serban Nichifor

mf

Iu bi - rea Blan - du - lui I - sus din
 tu - se - le ce le'am pur - tat cu

4
 prag de ves - ni - ci - e m'a mi - ru - it cu har de dsus sa'i
 su - fle - tul fier - bin te in - tai le'am bi - ne - cu - van - tat si

6
 fiu in tem - ni - ta su - pus a pos - tol mar - tu - ri - e In
 sa - ru - tan - du - le'am ur - cat al - ta - rul - jert - fei sfin te Pe

9

glas de clo - pot bland du - ios ce'si plan - ge'n tre - mur no - ta din
fia-re - le ca ras - tig - niri ce'm part in cruci - gra - ta - rul m'am

11

sluj ba m'a che - mat Cris - tos sa'm bin cu el in - tr'un pri - nos si
spri ji - nit la pa - ti - miri cu frun - tea ca'n hi - ro - to - niri cand

13

f

Ci - na si - Gol - go - ta Sa'mi fi - e ze - ghea pa - tra - fir iar
ve - ne - rezi - al - ta - rul Si'azi zi - dul de ce - lu - la grea tot

16

lan - tul car - nea sla - ba sa mi'o - des - tra - me fir cu fir la -
 tru - pul mi'l fra - man - ta ce su - fle - tu'mi mai ti - ne'a - bia cum

18 *ff*

- sand por - fi - ra de mar - tir ca sin - gu - ra - po - doa - ba Deci
 Mai - ca Dom - nu - lui stran - geain bra - te cru - cea sfan - ta. Po-

21

hai ne - le ce le'am pri - mit ca'n ma - rea ves - man - ta - re cu
 - tir de sluj - ba'n sub - te - ran mi'e i - ni - ma ta - cu - ta ce

23

rugipi-oa-se le'am sfintit la cer din ochi le'am da-ru - it or - nat de sar - ba -
 zi de zi si an de an i - nal - ta jert - fa cu e - lan in a - do - ra - re

26

- toa - re. Ca mu - ta.

30

In ea'mi consa - cru iar si iar fi - in-ta'mi jert fa vi - e ca'n-

34

- tregin Dom - nuls a dis - par ca pai - nea sfanta din al - tar in E - u - ha - ris -

37

f

- ri - e Dau Dom - nu - lui in is - pa - siri vi - a - ta ce se du - ce lu -

mf

40

- bi - re ves ni - cei iu - biri si pen - tru Pa - timi pa - ti - mirisi cru - ce pen - tru

43 *f*

Cru - ce. Pe'o braji trag a - nii brazde vii si la - cri - ma ca-ra - re in

46

lu-me's Pasti si bu-cu-rii a - ici tot cruce si'a - go - nii ca'i tot Vi - ne - rea

49

ma - re! Imi spu - ne'n min - te'un gand di - vin ca

51

sunt la'm - par - ta - si - re ca'mi schim - ba ru - gul in mas - lin si'n

53

floa - re'e - ter - na ori - ce chinsi cru - cea'n - man - tu i - re.

56

ff

De'a - ta - tia ani de - sir ta - cut ro-

59

- za - ru' mi de du - re - re - si'n vo - ia Dom - nu - lui pier - dut cu

61

la - crimi pra - gul il sa - rut si cred in In - vi - e - re

64

ff *fff*

11-I-2023

**6. ICOANA
SFANTULUI
IOAN BALAN
(+1959, Ciorogarla)**

6. ICOANA SFANTULUI IOAN BALAN
 (+1959, Ciorogarla)
 Poemul "Celula mea" de Ioan Andrei / Episcop Ioan Ploscaru
 - Voice and Organ -

Serban Nichifor

Tragico

$\text{♩} = 76$ *mf*

Ce - lu - la mea'i toa - ta de

4

trei pasi in lung si fa-ra fe-res - tre'na - fa-ra cu brate - le'n - tin se pe-

8

- re-tii - i'a- jung e ca me - ra mea mortu a - ra In bol ta ro - tun da de

12

zid sub - te - ran tot pa - su'si ras - fran - ge e co - ul, iar

15

i - ni - ma'mi stran - sa de gre - ul ta - van tra es - te de'a cu - ma ca

18

mf

vo - ul. Lu -

21

- mi - na gal - bu - ie prin si - ta gra tar pic - tea za cu cea - ra pe -

mp

mp

24

- re - tii - - ce'n pia - tra lor u - da cu pi - curi de var sorb

27

toa - ta cal - du - ra vi - e - tii Lu - mi - na'i tot fi - xa si

30

fa - ra'a cli - pi ca sfinx im - pie - trit in di le - me cu

33

zi - ua tot noap - te si noap - tea tot zi mi'a scos e - xis - ten ta din

36

vre - me. *f* Din- *f* *ff* *f*

39

- bar - na si zi - duri in fi - e - ce cot sta - pan - mu - ce - ga - iul - se'n-

42

- tin - de il simt - in ves - min - te si pai - ne si - tot si

45

- ma - du - va'n os o cu - prin - de. Cu bar - ne si fia - re si

48

tim - pul de chin sub bol - ta ce pi - cu - ri'si plo - ua din

51

$\text{♩} = 70$ *rall*

noap - tea mea - lun - ga la - ce - ruri - in - chin ce - lu - la mea nu - ma - rul

54

$\text{♩} = 60$ $\text{♩} = 50$ $\text{♩} = 40$

no - ua!

ff *fff* *fff*

18-1-2023

**7. ICOANA
SFANTULUI
ALEXANDRU RUSU
(+1963, Gherla)**

7. ICOANA SFANTULUI ALEXANDRU RUSU

(+1963, Gherla)

Poemul "Ultimul dor" de Ioan Andrei / Episcop Ioan Ploscaru

- Voice and Organ -

Doloroso

Serban Nichifor

$\text{♩} = 70$

mf *3* *3* *3*

De nu voi mu-ri prin tem - niti ui-tat voi

mf pēsante simile

5 *3* *3* *3*

frati im - pli-ni - ti.mi cu - van - tul, cand cru - cea voi fi sfar - sit de purtat sa

9

nu'mi sti-e nimeni mor-man - tul Ma vreau in si - criu in zderete ca Iob sa

13

nu'mi dati or-na - te/a u - ri - te caci eu am fost viu in car - ceri ca

16

rob al I - ni mii ne - pri ha - ni - - te!

21

Dedi cand voi fi - mort sub

24

pie - tre - le reci cu um - br'a - min - ti - rii - ui -

26

- ta - - ta a - sa vreau sa port pe

28

ca - lea de veci tot hai - na ro - bi - ei var -

30

- ga - - ta De chi - nuri cand scap de temni-ta mea sa

33

nu fi - e'unsu - flet ce plan - ge Sa'mi
pesante

37

pu - neti la cap tot les - pe - dea grea stro - pi-ta cu la - crimi si san - ge Sa'mi

41

pu - neti lasgat ca semn a-us ter de serv al Sta - pa - nu - lui ma - re, o

45

- do - rul iu bit din gra tii de fier o cru ce ta-ia - ta din ba - re. Si

Octave Down ad libitum

49

orbi o - che lari din nea - gra cu rea ce zbi rii mi'i strang pe pu -

Loco

52

- pi - le ca mar - tori a - mari de chi - nuri sa'mi stea si'n

56

zo - rii ves ni - cei zi - le Si nu'mi dati i - nel de pret, ci - ze - lat cu

60

pie - tre'n lu - mini ju - ca - u - se ci gre-ul o - tel pe bra te su -

64

- dat sa'mi ma-ci - ne o - sul ca tu - - se

69

$\text{♩} = 210$

Nu vreau o - mo - for o

L'Istesso Tempo

72

- daj - dii de fier nici can - de - la'a - prin - sa de

74

ve - - ghe ci fi - e'mi o - dor si

76

scum pa - tra - fir zdren toa - sa si pu - te - dra

L'Istesso Tempo

78

♩ = 105

ze - ghe

80

82

Iar scump giu va - ier, de

84 poco a poco crescendo

pret, nes - te - mat ori ci - ne'n te - le - ge - va

86 poco a poco crescendo

f les - ne e lan - tul de

87 *rall* *ff* *gridando*

fiercunit ori su-dat, si mort sa'mi a - tar ne lagles-ne

Doloroso (Tempo I)

90 $\text{♩} = 70$ *mf*

Si'mi pu - neti pe - piept in largca - racter ca pu - fruria-sa-sa ra

mf pēsante - - - simile

mf

95

- ma - ie, pe i - ni - ma drept sa - pat ma - re'n - fier tot nu - ma - rul meu-de ro

99

- bi - e. Sa'l port ca trofeu si ves - nic strig - mat, o - san da si'o ca-ra - din

103

- lu - me cand su - fle - tul meu va fi'n - cer che - mat nu nu - mar - sa poar te nu

107

♩ = 74 ♩ = 78 ♩ = 82

Appassionato

nu - - me! In as - prul ves - mant si greul - o - tel cand

poco animando

114

Dom - nulva da ju - de - ca - - ta, sa ies din mor - mant ca rob pen - tru

121

El si I - ni - ma I - ma cu - la - ta Iar fie - rul schim-

127

- bat in rai fe - ri - cit sa ar - da ca sori in ta

132

ri - - - e pe Cel a - do - rat si Ne - mar - gi-

137

142

149

3-XII-2022

**8. ICOANA
SFANTULUI
IULIU HOSSU
(+1970, Bucuresti)**

8. ICOANA SFANTULUI IULIU HOSSU

Pioso

(+1970, Bucuresti)

Serban Nichifor

- Voice and Organ -

"Fratilor ! Ceasul plinirii vremii este acesta. Cand Dumnezeu atotputernicul

$\text{♩} = 70$

f

mf

mf

8 rosteste prin poporul sau credincios dreptatea Sa, insetata de veacuri. Astazi, prin

hotararea noastra se infaptuieste Romania Mare, una si nedreptatita, rostind fericiti toti

13

romanii de pe aceste plaiuri: ne unim pe veco cu tara-mama, Romania !"

16

Cre - din - ta

18

noas - tra e via - ta noas - tra

f

25

De'a - cum o Ro - ma - ni - e Ma re in - te - me - ia - ta pe drepta - tea lui

30

Dum - ne - zeu si cre - din - ta po po - ru - lui Sau

34

Dolce

37

f
I - su - se Doam - ne - Prunc Ce

mf *mp*

38

- resc Toti in-ge rii - Te preaa - ma - resxc Pri - meste si al nos - tru

42

- cant Tri m-te pa - ce - pe - pa - mant Pri - meste - si al nos - tru

f

mf

46

- cant Tri - mi-te pa-ce pe pa - mant

2/4

50

f

mf

f

2/4

54

58

$\text{♩} = 60$

rall

63 $\text{♩} = 50$ $\text{♩} = 108$ **Maestoso**

deciso

A

68 $\text{♩} = 100$ $\text{♩} = 90$ $\text{♩} = 80$ $\text{♩} = 50$

Molto Cantabile

$\text{♩} = 70$

f *ff*

f

f Colindul Sfantului Iuliu Hossu

Cand fo - st/a prunc mi - cut I - sus In gra - di -
 fi - rul - in - flo - rea Ai Iu - dei
 vrei cu - nu - na vrei Stri ga - ra
 crean - ga - spi - nu - lui In - cu - nu -
 Doam - ne prunc ce - resc Toti in - ge -

- ni - ta El si'a - pus Un tran - da fir cu gand cu - rat Sa ai - ba
 prunci se na - pus teau A - su - pra flo - ri - lor - cu zor Si au pra -
 cea - ta de mi - sei Si to - tusi spi - nii - mi'au ra - mas Ras - pun - de - I -
 - na - t'au frun - tea lui Si'n loc de tran - da firi fru - mosi Cur - gea pe
 - rii te prea - ma - resc Pri - mes - te si al nos - tru cant Tri - mi - te

flori de'n - cu - nu - nat Un tran - da - fir cu gand cu - rat Sa ai - ba
 - dat po - doa - ba lor A - su - pra flo - ri - lor cu - zor Si - au pra -
 - sus cu - blan - du'i - glas Si - to - tusi spi - nii - mi'au ra - mas - Ras - pun - de-I-
 frun - te san - ge ros Si - n loc de tranda - firi fru - mosi Cur - gea pe
 pa - ce pe pa - mant Pri - mes - te si al nos - tru cant Tri - mi - te

- flori de'n - cu - nu - - nat
 - dat po - doa - ba lor
 - sus cu - blan - du'i - glas
 frun - te san - ge ros.
 pa - ce pe pa - mant

f

1

2

Cand tran - da
Cu - nu - na
A - tunci cu
I - su - se

$\text{♩} = 60$

rall

fff

ff

19-XI-2022