

Serban Nichifor

Composer, Interpreter, Teacher

Roumania, Bucarest

About the artist

http://www.voxnovus.com/composer/Serban_Nichifor.htm

Born: August 25, 1954, in Bucharest, Romania

Married to Liana Alexandra, composer: http://www.free-scores.com/partitions_gratuites_lianaalexandra.htm#

Studies

National University of Music, Bucharest, Doctor in Musicology

Theology Faculty, University of Bucharest

International courses of composition at Darmstadt, Weimar, Breukelen and Munchen

USIA Stipendium (USA)

Present Position

Professor at the National University of Music, Bucharest (Chamber Music Department);

Member of UCMR (Romania), SABAM (Belgium), ECPMN (Holland)

Vice-president of the ROMANIA-BELGIUM Association

Cellist of the Duo INTERMEDIA and co-director of the NUOVA MUSICA CONSONANTE-LIVING MUSIC FOUNDATION INC.(U.S.A) Festival, with Liana ALEXANDRA

Selected Works

OPERA, ... (more online)

Qualification: PROFESSOR DOCTOR IN COMPOSITION AND MUSICOLOGY

Associate: SABAM - IPI code of the artist : I-000391194-0

Artist page : <https://www.free-scores.com/Download-PDF-Sheet-Music-serbannichifor.htm>

About the piece

Title: Dreaming (Symphony XIII)

Composer: Nichifor, Serban

Copyright: Copyright © Serban Nichifor

Instrumentation: Electroacoustic

Style: Romantic

Serban Nichifor on [free-scores.com](https://www.free-scores.com)

- listen to the audio
- share your interpretation
- comment
- contact the artist

SERBAN NICHIFOR

SYMPHONY XIII, *DREAMING*

Computer Music (2010-2020)

In memory of my mother Dr. Livia Nichifor

- 01. Prelude (2020) - *page 1* - 00:00 ;
- 02. Prelude (2010) - *page 2* - 04:27 ;
- 03. Eternity (2012) - *page 43* - 08:00 ;
- 04. Dreams I (2018) - *page 55* - 11:45 ;
- 05. Waves (2018) - *page 62* - 14:25 ;
- 06. Dreams II (2019) - *page 73* - 20:13 ;
- 07. Interlude - Blues (2020) - *page 146* - 26:30 ;
- 08. Prayer (2019) - *page 161* - 31:01 ;
- 09. Dreams III (2020) - *page 169* - 35:40 ;
- 10. Postlude (2020)- *page 170* - 39:41 ;

Duration: 43:13

Copyright (c) 2020 by Serban Nichifor (SABAM, UCMR-ADA)

Serban Nichifor: Prelude 27-XII-2020

Chords: C, Bb9, C/G, Ab9

Strings 90 Pad-Warm (Slow)

Guitar 25 Nylon String Guitar

Piano 5 Rhodes Electric Piano

Drums 26 Rap TR808 Drums

Bass 35 Picked Electric Bass

C/G G+ C F#7

C/G G+ C F#7

C/G G+ C F#7

C/G G+ C F#7

C Bb9 C/G Ab9

C Bb9 C/G Ab9

C Bb9 C/G Ab9

C Bb9 C/G Ab9

C/G G+ C6 C13

C/G G+ C6 C13

C/G G+ C6 C13

C/G G+ C6 C13

C/G G+ C6 C13

Chord progression: F Eb9 F/C Db9

F/C C+ F6 B7

F/C C+ F6 B7

F/C C+ F6 B7

F/C C+ F6 B7

F/C C+ F6 B7

F/C C+ F6 B7

F	Eb9	F/C	Db9
F	Eb9	F/C	Db9
F	Eb9	F/C	Db9
F	Eb9	F/C	Db9

F/C C+ F6 F13

F/C C+ F6 F13

F/C C+ F6 F13

F/C C+ F6 F13

F/C C+ F6 F13

Chords: Bb, Bbm6, FMaj7, F9

Chords: Bb, Bbm6, FMaj7, F9

Chords: Bb, Bbm6, FMaj7, F9

Chords: Bb, Bbm6, FMaj7, F9

Chords: Bb, Bbm6, FMaj7, F9

Bb Eb9 F/C E/C Eb/C Bb6/C C9

Bb Eb9 F/C E/C Eb/C Bb6/C C9

Tab 3 3 3 3 3 3 1 2 3 2 0 1 0 1 0 0 4 3 0 3 3 0 2

Bb Eb9 F/C E/C Eb/C Bb6/C C9

Bb Eb9 F/C E/C Eb/C Bb6/C C9

Tab 6 6 6 6 8 3 3 3 3 3

Bb Eb9 F/C E/C Eb/C Bb6/C C9

Tab 6 6 6 6 8 3 3 3 3 3

F Eb9 F/C Db9

F Eb9 F/C Db9

F Eb9 F/C Db9

F Eb9 F/C Db9

F Eb9 F/C Db9

F Eb9 F/C Db9

Tab

1 2 1 5 1 6 3 1 2 3 2 0 1 2 1 1 2 1 0 0 1 0 1 4

F/C C+ F6 B7

F/C C+ F6 B7

F/C C+ F6 B7

F/C C+ F6 B7

Chord progression: F Eb9 F/C Db9

System 1: Chords F, Eb9, F/C, Db9. Melody: F4, G4, A4, B4, C5. Bass: F2, C3, F3, C4. Tab: 1, 2, 1, 1, 1, 6, 3, 1, 2, 3, 2, 0, 1, 2, 1, 1, 1, 0, 1.

System 2: Chords F, Eb9, F/C, Db9. Melody: F4, G4, A4, B4, C5. Bass: F2, C3, F3, C4. Tab: 1, 2, 1, 1, 1, 6, 3, 1, 2, 3, 2, 0, 1, 2, 1, 1, 1, 0, 1.

System 3: Chords F, Eb9, F/C, Db9. Melody: F4, G4, A4, B4, C5. Bass: F2, C3, F3, C4. Tab: 1, 2, 1, 1, 1, 6, 3, 1, 2, 3, 2, 0, 1, 2, 1, 1, 1, 0, 1.

System 4: Chords F, Eb9, F/C, Db9. Melody: F4, G4, A4, B4, C5. Bass: F2, C3, F3, C4. Tab: 1, 2, 1, 1, 1, 6, 3, 1, 2, 3, 2, 0, 1, 2, 1, 1, 1, 0, 1.

F/C C+ F6 Bdim/G G7

F/C C+ F6 Bdim/G G7

F/C C+ F6 Bdim/G G7

F/C C+ F6 Bdim/G G7

C

C

Tab

C

C

Tab

PRELUDE

Serban Nichifor
2010 (rev. 2020)

Dolce

Midi11

Midi5

Midi5

Midi102

Midi102

Midi102

Midi102

Midi1

Midi11

Midi5

Midi5

Midi102

Midi102

Midi102

Midi102

Midi102

Midi1

mp

5

6

Midi11

Midi5

Midi5

Midi102

Midi102

Midi102

Midi102

Midi1

Midi11

Midi5

Midi5

Midi102

Midi102

Midi102

Midi102

Midi1

9

10

mf

mp

mp

Midi11
Midi5
Midi5
Midi102
Midi102
Midi102
Midi102
Midi1

11 12

Midi11

Midi5

Midi5

Midi102

Midi102

Midi102

Midi102

Midi1

mp

13

14

Midi11

Midi5

Midi5

Midi102

Midi102

Midi102

Midi102

Midi1

15

16

Midi11

Midi5

Midi5

Midi102

Midi102

Midi102

Midi102

Midi1

17

18

mf

Midi11

Midi5

Midi5

Midi102

Midi102

Midi102

Midi102

Midi1

19

20

Midi11

Midi5

Midi5

Midi102

Midi102

Midi102

Midi102

Midi102

Midi1

21

22

Midi11

Midi5

Midi5

Midi102

Midi102

Midi102

Midi102

Midi1

23

24

Midi11

Midi5

Midi5

Midi102

Midi102

Midi102

Midi102

Midi1

25

26

Midi11

Midi5

Midi5

Midi102

Midi102

Midi102

Midi102

Midi1

27

28

Midi11

Midi5

Midi5

Midi102

Midi102

Midi102

Midi102

Midi102

Midi1

29

30

3

3

3

3

6

6

6

6

mp

Midi11

Midi5

Midi5

Midi102

Midi102

Midi102

Midi102

Midi1

31

3

3

3

3

6

6

6

6

Midi11

Midi5

Midi5

Midi102

Midi102

Midi102

Midi102

Midi1

32

3

3

3

3

6

6

6

6

Midi11
Midi5
Midi5
Midi102
Midi102
Midi102
Midi102
Midi1

Midi11
Midi5
Midi5
Midi102
Midi102
Midi102
Midi102
Midi1

Midi11
Midi5
Midi5
Midi102
Midi102
Midi102
Midi102
Midi1

35

6

6

6

6

Midi11

Midi5

Midi5

Midi102

Midi102

Midi102

Midi102

Midi102

Midi1

36

6

6

6

6

Midi11
Midi5
Midi5
Midi102
Midi102
Midi102
Midi102
Midi1

37 38 39

6 6 6 6

mp

Midi11
Midi5
Midi5
Midi102
Midi102
Midi102
Midi102
Midi1

70 41 42 3 3 3 3

mp

p

mp

Midi11

poco a poco precipitando

Midi5

mf

Midi5

Midi102

Midi102

mf

Midi102

Midi102

Midi102

Midi1

mp

Midi11

Midi5

Midi5

Midi102

Midi102

Midi102

Midi102

Midi1

$\text{♩} = 78$ $\text{♩} = 100$ $\text{♩} = 120$

mf *mf* *f* *mf* *mf*

Sub. Grave

Midi11

$\frac{3}{4}$ 140 *f* $\frac{3}{4}$ = 160 $\frac{3}{4}$ 60 49

calando

Midi5

f *mp*

Midi5

f

Midi102

p

Midi102

mf *mp* *p*

Midi102

f *mp* *p*

Midi102

ff *f*

Midi1

mf

50 $\text{♩} = 40$ 51 52 53

Midi11

Midi5

Midi5

Midi102

Midi102

Midi102

Midi102

Midi102

Midi1

mf

mf

mf

mp

2010, rev. 29-VI-2020

Eternity (I), Venus Transit

43/184

1/12

Serban Nichifor

34 Finger Electric Bass

Chord annotations for the first staff: Dm11, DMaj7, Dm9, DMaj9

Chord annotations for the second staff: Dm11, Fm11, Em9, C#m7

Chord annotations for the third staff: Em11, C#m11, Dm11, DMaj7

Chord annotations for the fourth staff: Dm11, DMaj9, F#9sus, A9sus

Chord annotations for the fifth staff: Ab9sus, B9sus, Dm13, B9sus

Chord annotations for the sixth staff: Dm11, Eb9sus, Em9, C#m7

Chord annotations for the seventh staff: Em11, Fm11, F#m13, Dm11, DMaj7

Chord annotations for the eighth staff: Dm9, DMaj9, Dm11, Fm11

Chord annotations for the ninth staff: Em9, C#m7, Em11, C#m11

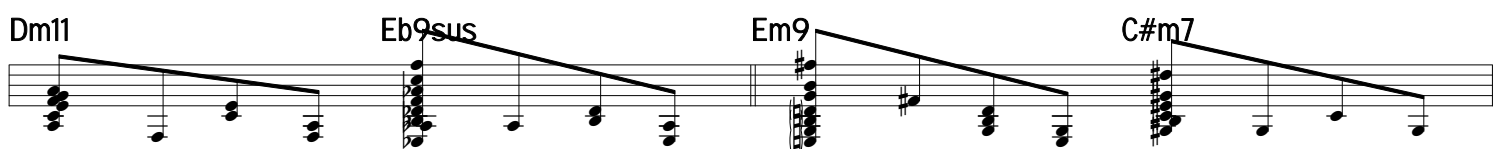
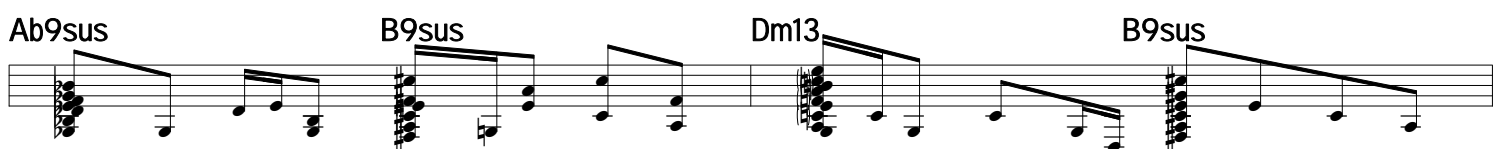
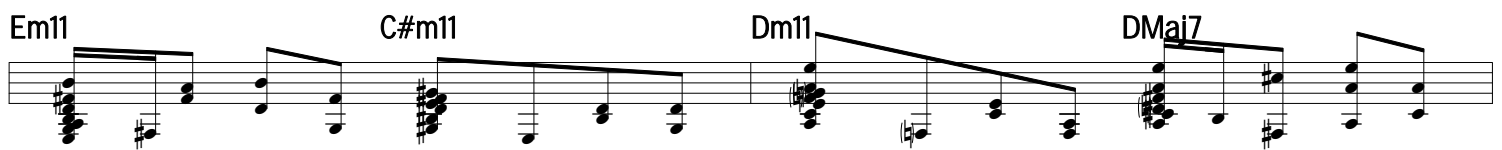
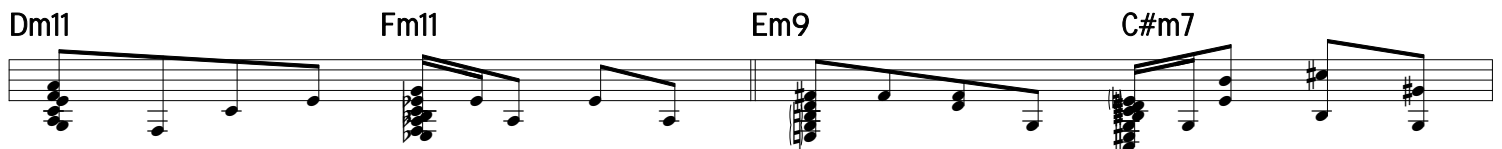
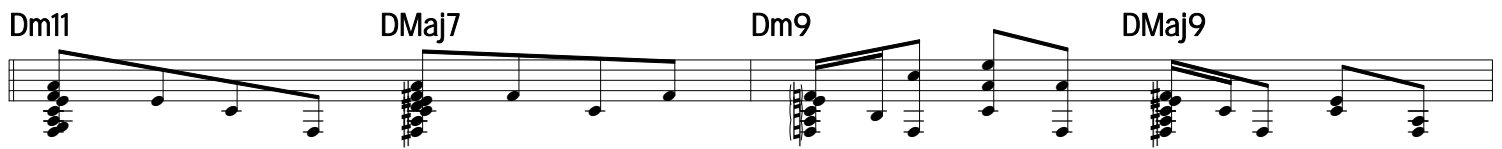
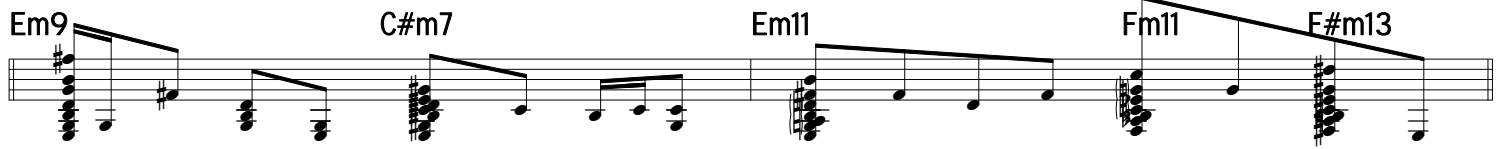
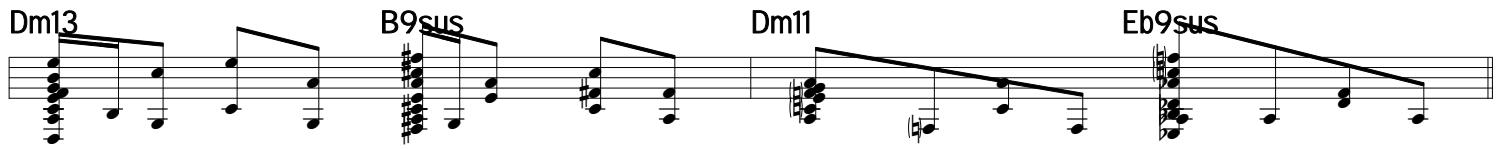
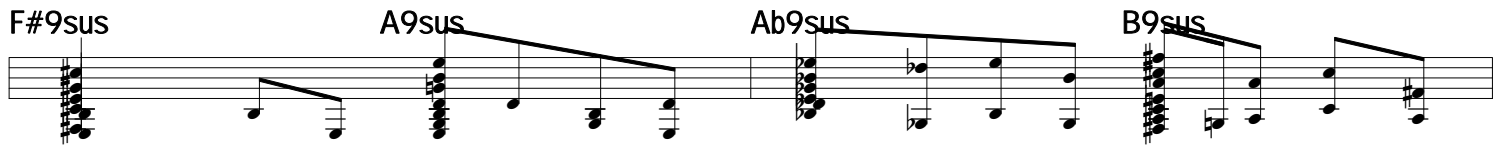

Em11 Fm11 F#m13

F#m13

Eternity (I), Venus Transit

In Memory of LIANA ALEXANDRA

SERBAN NICHIFOR

Piano (BB) $\text{♩} = 45$

Piano (BB)

Piano (BB)

Piano (BB)

Guitar (BB)

Guitar (BB)

Guitar (BB)

Guitar (BB)

Strings (BB)

Strings (BB)

Bass (BB)

6

Piano (BB)

Piano (BB)

Piano (BB)

Guitar (BB)

Guitar (BB)

Guitar (BB)

Guitar (BB)

Strings (BB)

Strings (BB)

Bass (BB)

11

Piano (BB)

Piano (BB)

Piano (BB)

Guitar (BB)

Guitar (BB)

Guitar (BB)

Guitar (BB)

Strings (BB)

Strings (BB)

Bass (BB)

15

20

25

Piano (BB)

Piano (BB)

Piano (BB)

Guitar (BB)

Guitar (BB)

Guitar (BB)

Guitar (BB)

Strings (BB)

Strings (BB)

Bass (BB)

30

Piano (BB)

Piano (BB)

Piano (BB)

Guitar (BB)

Guitar (BB)

Guitar (BB)

Guitar (BB)

Strings (BB)

Strings (BB)

Bass (BB)

35

Piano (BB)

Piano (BB)

Piano (BB)

Guitar (BB)

Guitar (BB)

Guitar (BB)

Guitar (BB)

Strings (BB)

Strings (BB)

Bass (BB)

39

Bucharest, June 7, 2012

In Memory of my very dear Mother Dr. Livia Nichifor

Dolce e Lontano

DREAMS (1)

Serban Nichifor

6

M97FX1

M115SteelDr

M6ChorPn

M97FX1

M65SoprSax

M52SynthStr2

M50StrEns2

M50StrEns2

mf

11

M97FX1

M115SteelDr

M6ChorPn

M97FX1

M65SoprSax

M52SynthStr2

M50StrEns2

M50StrEns2

16

M97FX1

M115SteelDr

M6ChorPn

M97FX1

M65SoprSax

M52SynthStr2

M50StrEns2

M50StrEns2

ff

mf

21

M97FX1

M115SteelDr

M6ChorPn

M97FX1

M65SoprSax

M52SynthStr2

M50StrEns2

M50StrEns2

25

M97FX1

M115SteelDr

M6ChorPn

M97FX1

M65SoprSax

M52SynthStr2

M50StrEns2

M50StrEns2

mf

30

M97FX1

M115SteelDr

M6ChorPn

M97FX1

M65SoprSax

M52SynthStr2

M50StrEns2

M50StrEns2

35

M97FX1

M115SteelDr

M6ChorPn

M97FX1

M65SoprSax

M52SynthStr2

M50StrEns2

M50StrEns2

40

M97FX1

M115SteelDr

M6ChorPn

M97FX1

M65SoprSax

M52SynthStr2

M50StrEns2

M50StrEns2

45

M97FX1

M115SteelDr

M6ChorPn

M97FX1

M65SoprSax

M52SynthStr2

M50StrEns2

M50StrEns2

f

49

M97FX1

M115SteelDr

M6ChorPn

M97FX1

M65SoprSax

M52SynthStr2

M50StrEns2

M50StrEns2

♩ = 80

♩ = 70

5/4 $\text{♩} = 60$ $\text{♩} = 50$ $\text{♩} = 40$ 

M97FX1

M115SteelDr

M6ChorPn

M97FX1

M65SoprSax

M52SynthStr2

M50StrEns2

M50StrEns2

29-VIII-2018

To my Holy Mother
WAVES
for Flute and Piano

62/184

Serban Nichifor

Malinconico, Quasi Elegia

$\text{♩} = 70$

mf cantabile sempre in rilievo

ostinato, come le onde - sempre dolce, semplice e scorrevole

mf simile

4

6

14

16

17

$\text{♩} = 78$

Sempre Piu Animato

mf

19 *mf*

23 *accelerando* ♩ = 84

27 ♩ = 88 ♩ = 94

30

sempre accelerando

33

♩ = 98 ♩ = 102 ♩ = 106

36

Appassionato

sempre accelerando

38 $\text{♩} = 116$ $\text{♩} = 120$ $\text{♩} = 124$

41 $\text{♩} = 128$ $\text{♩} = 132$

43 $\text{♩} = 100$ $\text{♩} = 80$ *mf*

molto rall.

46 $\text{♩} = 70$

Tempo I - Dolce e Semplice

48

50

52

55

57

60

63

66

$\text{♩} = 60$ $\text{♩} = 65$ $\text{♩} = 70$

rallentando *mp* poco a poco crescendo ed accelerando

Marcato

mp

71 $\text{♩} = 75$ $\text{♩} = 80$ $\text{♩} = 85$ $\text{♩} = 90$

77 $\text{♩} = 100$ $\text{♩} = 110$ $\text{♩} = 120$ $\text{♩} = 130$ $\text{♩} = 140$

83 $\text{♩} = 150$ $\text{♩} = 160$ $\text{♩} = 170$ $\text{♩} = 180$ $\text{♩} = 190$

88 $\text{♩} = 200$

fff

fff

fff

93

fff

fff

fff

28-III-2016

Dreams II

73/184

Serban Nichifor

Country Gospel Waltz

F6

2019 by Serban Nichifor (SABAM, UCMR-ADA)

F7 F9 B9

Bb7

Ab7 G7 G9sus Db9

Tab

C9

Db7 C7 C9 C7

F6 F69

Db9 C9 Gb9

F6

F7 F9 B9

Bb7

Bbm/Eb Eb9 Bbm/Eb

F6/C

Db9 Db9sus Db7 C9 C9sus

Tab

Tab

Tab

Tab

Tab

F6

F7 F9 B9

Bb6

Eb7 **Ebm7/Ab**

F^{Maj}7

F69

F9sus

F9

B7

Bb6 Bb69

Ebm9 Ebm9/Ab

Tab

Tab

Tab

Tab

G9 Db9 C9 C9sus Gb9

F6

F7 F9 B9

Bb7

C9

Db7 C7 C9 C7

F6

F69

Db9 C9 Gb9

F6

F7 F9 B9

Bb7

Bbm/Eb Eb9 Bbm/Eb

F6/C

Db9 Db9sus Db7 C9 C9sus

Tab

Tab

Tab

Tab

Tab

F6

F7 F9 B9

Bb6

Eb7 **Ebm7/Ab**

FMaj7

F69

F9sus F9 B7

Bb6

Bb69

Ebm9

Ebm9/Ab

F^{Maj7}/C

D⁷

D⁷/G[#]

G9 Db9 C9 C9sus Gb9

F6

F7 F9 B9

Bb7

124/184

Ab7 G7 G9sus Db9

Tab

C9

Db7 C7 C9 C7

F6 F69

Db9 C9 Gb9

Tab

Tab

Tab

Tab

F6

F7 F9 B9

Bb7

Bbm/Eb Eb9 Bbm/Eb

F6/C

Db9 Db9sus Db7 C9 C9sus

Tab

Tab

Tab

Tab

Tab

F6

F7 F9 B9

Tab

Tab

Tab

Tab

Bb6

Eb7 **Ebm7/Ab**

FMaj7

F69

F9sus F9 B7

Bb6

Bb69

Ebm9 Ebm9/Ab

Tab

F^{Maj}7/C

D7

D7/G#

G9 Db9 C9 C9sus Gb9

Tab

Tab

Tab

Tab

Tab

F2 F6

Serban Nichifor: Blues 27-XII-2020

Chords: C, Bb9, C/G, Ab9

19 Strings Rock Organ

28 Guitar Clean Electric Guit

33 Piano Acoustic Piano

34 Drums Jazz Drums

34 Bass Finger Electric Bass

F/C **C+** **F6** **B7**

F/C **C+** **F6** **B7**

F/C **C+** **F6** **B7**

F/C **C+** **F6** **B7**

F/C **C+** **F6** **B7**

F/C **C+** **F6** **B7**

F/C **C+** **F6** **B7**

Chord progression: Bb, Bbm6, FMaj7, F9

Chord progression: Bb Eb9 F/C E/C Eb/C Bb6/C C9

Chord progression: Bb Eb9 F/C E/C Eb/C Bb6/C C9

Chord progression: Bb Eb9 F/C E/C Eb/C Bb6/C C9

Chord progression: Bb Eb9 F/C E/C Eb/C Bb6/C C9

Chord progression: Bb Eb9 F/C E/C Eb/C Bb6/C C9

Chord progression: Bb Eb9 F/C E/C Eb/C Bb6/C C9

F/C **C+** **F6** **B7**

F/C **C+** **F6** **B7**

F/C **C+** **F6** **B7**

F/C **C+** **F6** **B7**

F/C **C+** **F6** **B7**

F/C **C+** **F6** **B7**

F/C **C+** **F6** **B7**

F/C **C+** **F6** **B7**

F/C **C+** **F6** **B7**

F **Eb9** **F/C** **Db9**

F **Eb9** **F/C** **Db9**

F **Eb9** **F/C** **Db9**

F **Eb9** **F/C** **Db9**

F **Eb9** **F/C** **Db9**

F **Eb9** **F/C** **Db9**

F/C C+ F6 Bdim/G G7

F/C C+ F6 Bdim/G G7

Tab 5 5 6 7 6

F/C C+ F6 Bdim/G G7

F/C C+ F6 Bdim/G G7

F/C C+ F6 Bdim/G G7

Tab 3 3 3 3 3 3 3 3 3 3 3 3 3 3 3 3 3

C

C

Tab

C

C

Tab

C

Tab

To viola virtuoso Cornelia Petroiu

PRAYER

Serban Nichifor

Pioso ardente

for viola and piano

8

f

11

f

13

poco a poco animando *f*

15 $\text{♩} = 78$ - $\text{♩} = 80$ - $\text{♩} = 84$ - $\text{♩} = 86$ *3*

17 $\text{♩} = 88$ - $\text{♩} = 90$

18 $\text{♩} = 92$ - $\text{♩} = 94$ - $\text{♩} = 96$ - *Appassionato*

20

5 6

21

$\text{♩} = 90$ $\text{♩} = 88$ $\text{♩} = 84$ $\text{♩} = 80$ $\text{♩} = 76$ $\text{♩} = 72$

molto allargando

23

Tempo I

$\text{♩} = 70$

mf

p

mf

25

27 $\text{♩} = 90$ Sub. Animato

29

31

33

35

37

mf

mf

mf

39

mf

mf

41

mf

mf

42 *allargando* $\text{♩} = 84$ $\text{♩} = 80$

f *ff* *disperato*

44 *poco a poco calando* $\text{♩} = 70$ $\text{♩} = 64$ $\text{♩} = 58$

f *mf*

46 $\text{♩} = 44$ $\text{♩} = 40$

mf *mf*

18-21 - VIII - 2019

In Memory of My Mother Dr. Livia Nichifor
DREAMS (III)

Lontano e Dolce

for Piano

Serban Nichifor

$\text{♩} = 90$
mf
mp
6
1.) *mF*; 2.) *F*; 3.) *mF*
12
18
f
mf
23
mf
mp
29
(x3 - ad lib.)
28-IX-2020

Serban Nichifor: Postlude 27-XII-2020

C Bb9 C/G Ab9

Strings 50 Slow Strings

C Bb9 C/G Ab9

Guitar 91 Pad-Poly Synth

Tab

C Bb9 C/G Ab9

Piano 2 Bright Piano

C Bb9 C/G Ab9

Drums 33 Jazz Drums

C Bb9 C/G Ab9

Tab

Bass 34 Finger Electric Bass

C Bb9 C/G Ab9

C Bb9 C/G Ab9

Tab 3 3 3 3 3 1 1 1 1 1 3 3 3 3 3 3 4 4 4 4 4

C Bb9 C/G Ab9

C Bb9 C/G Ab9

Tab 3 5 3 4 6

C/G G+ C6 C13

C/G G+ C6 C13

Tab

C/G G+ C6 C13

C/G G+ C6 C13

Tab

C/G G+ C6 C13

Tab

F Eb9 F/C Db9

F Eb9 F/C Db9

Tab

F Eb9 F/C Db9

F Eb9 F/C Db9

F Eb9 F/C Db9

Tab

F/C C+ F6 B7

F/C C+ F6 B7

Tab

F/C C+ F6 B7

F/C C+ F6 B7

Tab

F/C C+ F6 B7

Tab

F Eb9 F/C Db9

F Eb9 F/C Db9

F Eb9 F/C Db9

F Eb9 F/C Db9

F Eb9 F/C Db9

F Eb9 F/C Db9

F/C C+ F6 F13

F/C C+ F6 F13

Tab

F/C C+ F6 F13

F/C C+ F6 F13

F/C C+ F6 F13

Tab

Bb Bbm6 FMaj7 F9

Bb Bbm6 FMaj7 F9

Bb Bbm6 FMaj7 F9

Bb Bbm6 FMaj7 F9

Bb Bbm6 FMaj7 F9

Bb Eb9 F/C E/C Eb/C Bb6/C C9

Bb Eb9 F/C E/C Eb/C Bb6/C C9

Bb Eb9 F/C E/C Eb/C Bb6/C C9

Bb Eb9 F/C E/C Eb/C Bb6/C C9

Bb Eb9 F/C E/C Eb/C Bb6/C C9

F
Eb9
F/C
Db9

F
Eb9
F/C
Db9

F
Eb9
F/C
Db9

F
Eb9
F/C
Db9

F
Eb9
F/C
Db9

F
Eb9
F/C
Db9

F/C
C+
F6
B7

F/C
C+
F6
B7

F/C
C+
F6
B7

F/C
C+
F6
B7

F/C
C+
F6
B7

F/C
C+
F6
B7

F/C
C+
F6
B7

F Eb9 F/C Db9

F Eb9 F/C Db9

Tab

F Eb9 F/C Db9

F Eb9 F/C Db9

F Eb9 F/C Db9

Tab

F/C C+ F6 Bdim/G G7

F/C C+ F6 Bdim/G G7

F/C C+ F6 Bdim/G G7

F/C C+ F6 Bdim/G G7

F/C C+ F6 Bdim/G G7

F/C C+ F6 Bdim/G G7

C

C

Tab 0 1 3

C

C

C

Tab 3