

Serban Nichifor

Composer, Teacher

Roumania, Bucarest

About the artist

http://www.voxnovus.com/composer/Serban_Nichifor.htm

Born: August 25, 1954, in Bucharest, Romania

Married to Liana Alexandra, composer: http://www.free-scores.com/partitions_gratuites_lianaalexandra.htm#

Studies

National University of Music, Bucharest, Doctor in Musicology

Theology Faculty, University of Bucharest

International courses of composition at Darmstadt, Weimar, Breukelen and Munchen

USIA Stipendium (USA)

Present Position

Professor at the National University of Music, Bucharest (Chamber Music Department);

Member of UCMR (Romania), SABAM (Belgium), ECPMN (Holland)

Vice-president of the ROMANIA-BELGIUM Association

Cellist of the Duo INTERMEDIA and co-director of the NUOVA MUSICA CONSONANTE-LIVING MUSIC FOUNDATION INC.(U.S.A) Festival, with Liana ALEXANDRA

Selected Works

OPERA, SYMPHONIC, VOCAL-SYMPHONIC AND CONCERTANTE MUSIC:

Constellations for Orchestra (1977)

Symphony I Shadows (1980)

Cantata Sources (1977)

Cantata Gloria Heroum Holocausti (1978)

Opera Miss Christina (libretto by Mircea ELIADE, 1981... (more online)

Qualification: PROFESSOR DOCTOR IN COMPOSITION AND MUSICOLOGY

Personal web: <http://romania-on-line.net/whoswho/NichiforSerban.htm>

Associate: SABAM - IPI code of the artist : I-000391194-0

About the piece

Title: CRIES FROM EARTH TO HEAVEN [(version pour Orchestre Symphonique)]

Composer: Nichifor, Serban

Licence: Copyright (c) Serban Nichifor

Instrumentation: Symphonic Orchestra

Style: Modern classical

Comment: Score and Parts

Serban Nichifor on [free-scores.com](http://www.free-scores.com)

- Contact the artist
- Write feedback comments
- Share your MP3 recording
- Web page and online audio access with QR Code :

CRIES FROM EARTH TO HEAVEN

Andante Cantabile, Ben Sostenuto

Serban NICHIFOR

♩ = 64

F1 *ff* appassionato

F2

Ob1 *ff* appassionato

Ob2

Cl1 *ff* appassionato

Cl2

Fg1 *ff*

Fg2 *ff*

Cr1-3 *f*

Cr2-4 *f*

Tb1

Tb2

Tn1-2

Tn3

Camp *f*

Timp

Org *f* *mf*

V1 *ff* appassionato simile

V2 *ff* appassionato simile

VI *ff* appassionato simile

Vlc *ff* appassionato simile

Cb *ff* simile

26

♩ = 64

F11

F12

Ob1

Ob2

Cl1

Cl2

Fg1

Fg2

Cr1-3

Cr2-4

Tb1

Tb2

Tn1-2

Tn3

Camp

Timp

Org

V1

V2

VI

Vlc

Cb

32

♩ = 70

F11

F12

Ob1

Ob2

Cl1

Cl2

Fg1

Fg2

Cr1-3

Cr2-4

Tb1

Tb2

Tn1-2

Tn3

Camp

Timp

Org

V1

V2

VI

Vlc

Cb

SOLO

ff appassionato

p

mf

f

fff molto cantabile

mf tremolo

f

ord. *ff* appassionato

ord. *ff* appassionato

ord. *ff* appassionato

ord. *ff* appassionato

44

SOLO *ff*

SOLO *ff*

SOLO *ff*

SOLO *ff*

SOLO *ff*

mf

mf

mf

mf

55

Flute 1 (F1), Flute 2 (F2), Oboe 1 (Ob1), Oboe 2 (Ob2), Clarinet 1 (Cl1), Clarinet 2 (Cl2), Bassoon 1 (Fg1), Bassoon 2 (Fg2), Horns 1-3 (Cr1-3), Horns 2-4 (Cr2-4), Trombone 1 (Tb1), Trombone 2 (Tb2), Trumpet 1-2 (Tn1-2), Trumpet 3 (Tn3), Cymbals (Camp), Timpani (Timp), Organ (Org), Violin 1 (V1), Violin 2 (V2), Viola (VI), Violoncello (Vlc), Contrabass (Cb).

Measures 55-64. Dynamics include *f*, *mp*, *mf*, and *fff*. Performance instructions include *SOLO* and *tremolo*.

26

Flute 1 (F11), Flute 2 (F12), Oboe 1 (Ob1), Oboe 2 (Ob2), Clarinet 1 (Cl1), Clarinet 2 (Cl2), Bassoon 1 (Fg1), Bassoon 2 (Fg2), Cor Anglais (Cr1-3), Cor Anglais (Cr2-4), Trumpet 1 (Tb1), Trumpet 2 (Tb2), Trombone 1-2 (Tn1-2), Trombone 3 (Tn3), Trumpet (Camp), Timpani (Timp), Organ (Org), Violin 1 (V1), Violin 2 (V2), Viola (VI), Violoncello (Vlc), Contrabass (Cb).

83

F11

F12

Ob1

Ob2

Cl1

Cl2

Fg1

Fg2

Cr1-3

Cr2-4

Tb1

Tb2

Tn1-2

Tn3

Camp

Timp

Org

V1

V2

VI

Vlc

Cb

SOLO

ff

SOLO

mf

mf

f

93 $\text{♩} = 80$

F11
F12
Ob1
Ob2
Cl1
Cl2
Fg1
Fg2
Cr1-3
Cr2-4
Tb1
Tb2
Tn1-2
Tn3
Camp
Timp

POCO A POCO ANIMANDO

Org
V1
V2
VI
Vlc
Cb

106. $\text{♩} = 84$ $\text{♩} = 78$

Fl1 *fff*

Fl2 *fff*

Ob1 *fff*

Ob2 *fff*

Cl1 *fff*

Cl2 *fff*

Fg1 *fff*

Fg2 *fff*

Cr1-3 *fff*

Cr2-4 *fff*

Tb1 *fff*

Tb2 *fff*

Tn1-2 *fff*

Tn3

Camp

Timp

PESANTE

Org *fff*

V1 *fff*

V2 *fff*

VI *fff*

Vlc *fff*

Cb *f* *fff*

125 $\text{♩} = 35$ $\text{♩} = 30$ $\text{♩} = 50$ $\text{♩} = 40$

Fl1 *fff*
 Fl2 *fff*
 Ob1 *fff*
 Ob2 *fff*
 Cl1 *fff*
 Cl2 *fff*
 Fg1 *fff*
 Fg2 *fff*
 Cr1-3 *fff*
 Cr2-4 *fff*
 Tb1 *fff*
 Tb2 *fff*
 Tn1-2 *fff*
 Tn3 *fff*
 Camp *fff*
 Timp *fff*
 Org *fff* Organo Pleno
 V1 *fff* tremolo *fz* ord.
 V2 *fff* tremolo *fz* ord.
 VI *fff* tremolo *fz* ord.
 Vlc *fff* tremolo *fz* ord.
 Cb *fff* *fz*

Bucharest, 17-VI-2007
orch.9-VII-2008

CRIES FROM EARTH TO HEAVEN

Andante Cantabile, Ben Sostenuto

Serban NICHIFOR

Copyright © 2007 by Holocaust Survivors and Remembrance Network
Forget You Not Project & Network
NatureQuest Publications
PO Box 381797
Cambridge, MA 02238-1797, U.S.A.
<http://iSurvived.org> , Email: Contact@iSurvived.org

72

77 *mf* *ff*

81 11

84 2 2

90 3 3 $\text{♩} = 80$

96 7

103 5 2

110 $\text{♩} = 84$ $\text{♩} = 78$ *fff*

115

121 $\text{♩} = 74$ $\text{♩} = 70$ $\text{♩} = 60$

125 $\text{♩} = 35$ $\text{♩} = 30$ $\text{♩} = 50$ *fff*

128 $\text{♩} = 40$

CRIES FROM EARTH TO HEAVEN

Andante Cantabile, Ben Sostenuto

Serban NICHIFOR

♩ = 64

8

9

7

16

ff

23

♩ = 64

29

5

36

6

♩ = 70

43

5

49

SOLO

ff

2

55

4

fff

2

62

5

3

70 

76 

81 

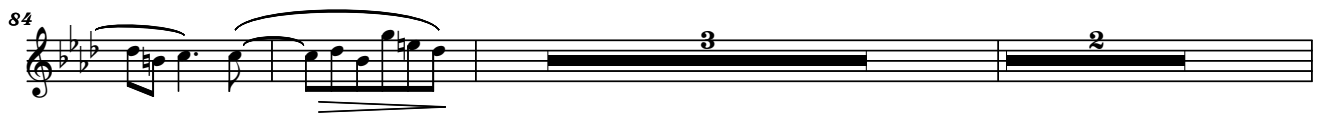
84 

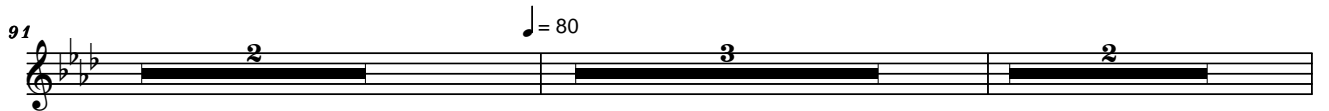
91 

98 

105 

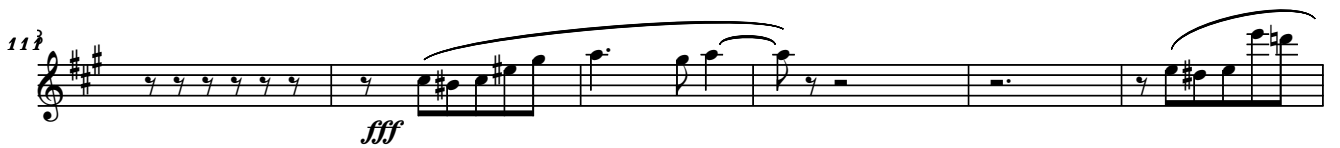
111 

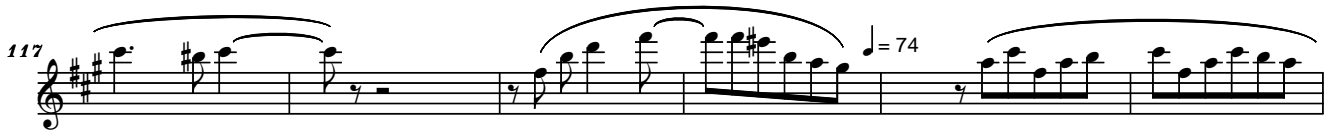
117 

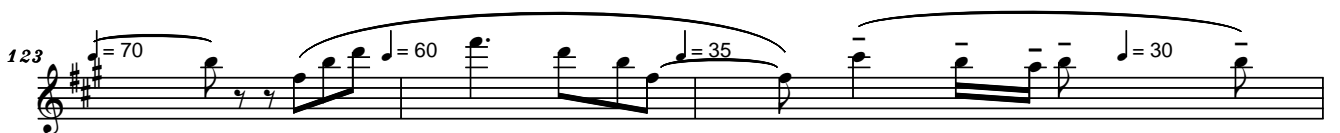
123 

126 

CRIES FROM EARTH TO HEAVEN

Andante Cantabile, Ben Sostenuto

Serban NICHIFOR

♩ = 64

8

9

ff appassionato

16

ff

23

3

27

♩ = 64

31

7

38

♩ = 70

4 2

45

SOLO

ff

51 

57 

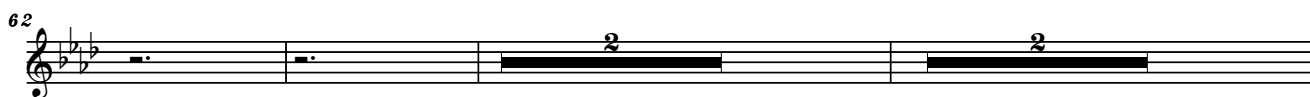
62 

68 

74 

78 

81 

84 

CRIES FROM EARTH TO HEAVEN

Andante Cantabile, Ben Sostenuto

Serban NICHIFOR

♩ = 64

8

9

7

16

ff

23

♩ = 64

2

30

3

38

♩ = 70

4

3

45

4

2

51

6

57 **2** **fff** **3**

63 **6**

69 **6**

75 **3** **ff**

81 **11**

84 **4** **2**

91 **2** **♩ = 80** **3** **2**

98 **5** **2**

105 $\text{♩} = 84$

111 *fff*

117 $\text{♩} = 74$

123 $\text{♩} = 70$ $\text{♩} = 60$ $\text{♩} = 35$ $\text{♩} = 30$

126 $\text{♩} = 50$ $\text{♩} = 40$

129

CRIES FROM EARTH TO HEAVEN

Andante Cantabile, Ben Sostenuto

Serban NICHIFOR

♩ = 64

8

9 *ff* appassionato

16 *ff*

23 ♩ = 64

29

36 ♩ = 70

5

43 SOLO *ff*

4

49 3

98 

105 

111/78 

117 

123 

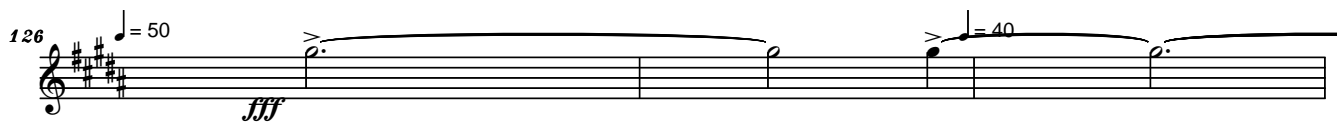
126 

129 

CRIES FROM EARTH TO HEAVEN

Andante Cantabile, Ben Sostenuto

Serban NICHIFOR

♩ = 64

8

9

7

16

ff

23

♩ = 64

29

36

♩ = 70

5

43

5

49

4 2

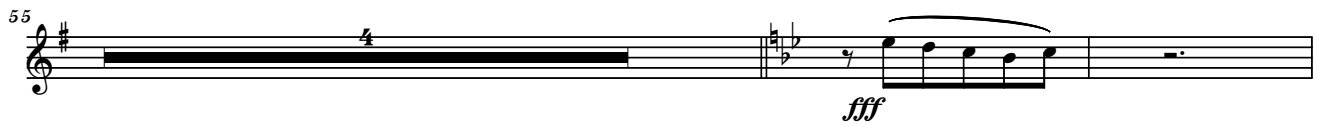
55  *ff*

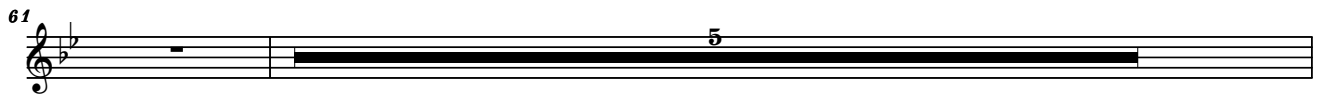
61 

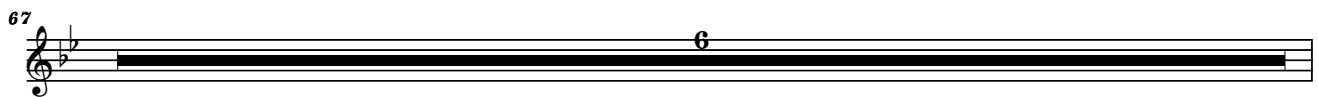
67 

73  *ff*

80  *ff*

83 

90  ♩ = 80

97 

104

110

♩ = 84 ♩ = 78

fff

115

121

♩ = 74 ♩ = 70 ♩ = 60

125

♩ = 35 ♩ = 30 ♩ = 50

128

♩ = 40

CRIES FROM EARTH TO HEAVEN

Andante Cantabile, Ben Sostenuto

Serban NICHIFOR

♩ = 64

8

9

ff

16

6

23

4

27

♩ = 64

♩ = 64

30

30

34

5

41

♩ = 70

SOLO

ff appassionato

47

53

59

65

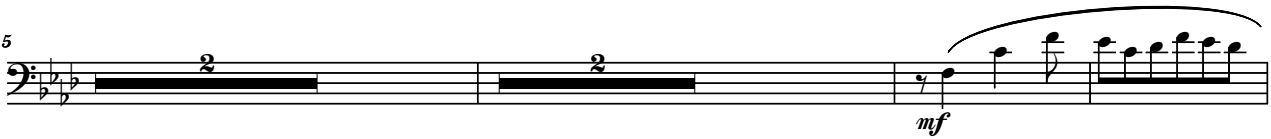

71

77

83

89

96

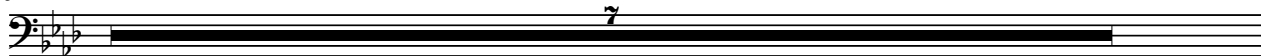

103

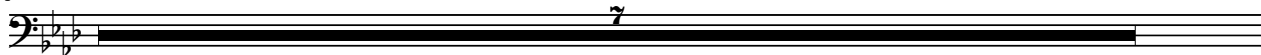

110

$\text{♩} = 84$

$\text{♩} = 78$

115

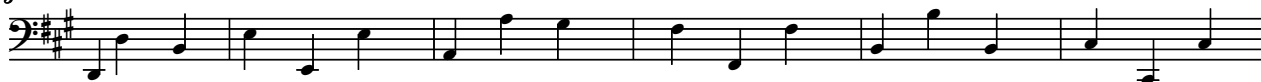

121

$\text{♩} = 74$

$\text{♩} = 70$

$\text{♩} = 60$

125

$\text{♩} = 35$

$\text{♩} = 30$

$\text{♩} = 50$

128

$\text{♩} = 40$

CRIES FROM EARTH TO HEAVEN

Andante Cantabile, Ben Sostenuto

Serban NICHIFOR

♩ = 64

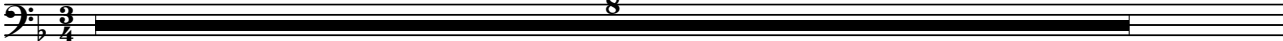

8

9

ff

16

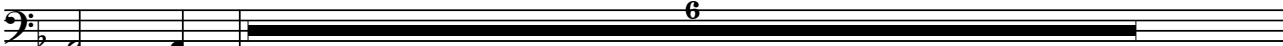

6

23

♩ = 64

4

30

36

2

4

♩ = 70

43

5

49

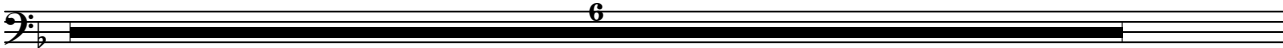

6

55

fff

61

67

mf

73

ff

79

85

91

$\text{♩} = 80$

98

105 $\text{♩} = 84$

2 3 *fff*

111

118 $\text{♩} = 74$

123 $\text{♩} = 70$ $\text{♩} = 60$ $\text{♩} = 35$ $\text{♩} = 30$ $\text{♩} = 30$

126 $\text{♩} = 50$ $\text{♩} = 40$

129

CRIES FROM EARTH TO HEAVEN

Andante Cantabile, Ben Sostenuto

Serban NICHIFOR

♩ = 64

4

f

9

16

23

♩ = 64

30

6

37

5

♩ = 70

2

44

6

50

7

57

2

fff

3

63

6

69  6

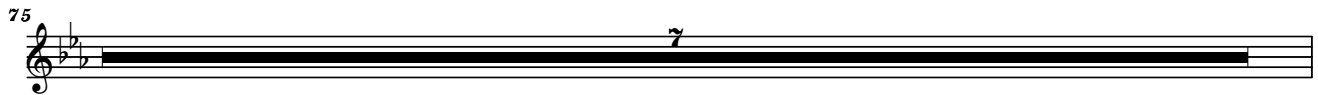
75  7

82  7

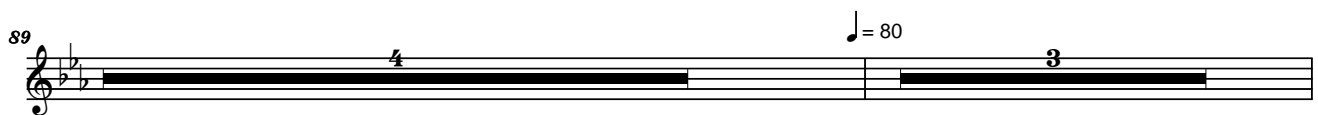
89  4 3 $\text{♩} = 80$

96  7

103  7

110 $\text{♩} = 84$ $\text{♩} = 78$ *fff* 

116 $\text{♩} = 74$ 

122 $\text{♩} = 70$ $\text{♩} = 60$ $\text{♩} = 35$ $\text{♩} = 30$ *fff* 

126 $\text{♩} = 50$ $\text{♩} = 40$ *fff* 

129 

CRIES FROM EARTH TO HEAVEN

Andante Cantabile, Ben Sostenuto

Serban NICHIFOR

♩ = 64

f

9

16

23

♩ = 64

30

37

♩ = 70

44

50

57

fff

63

69  6

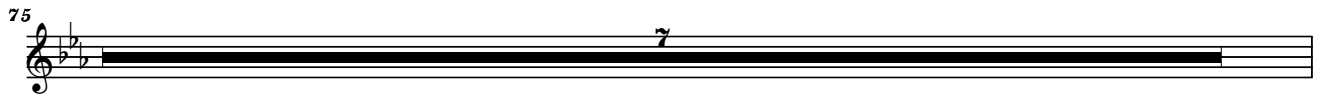
75  7

82  7

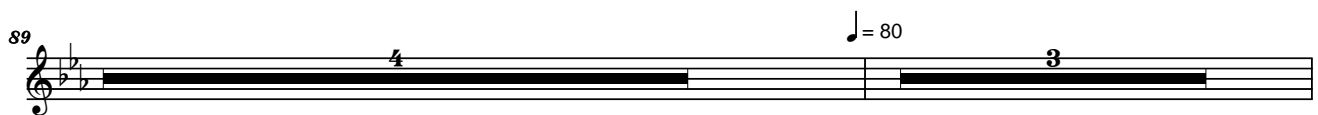
89  4 $J = 80$ 3

96  7

103  7

110 $J = 84$ $J = 78$  *fff*

116 $J = 74$  *fff*

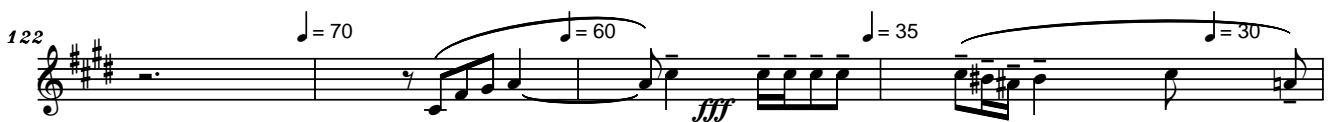
122 $J = 70$ $J = 60$ $J = 35$ $J = 30$  *fff*

126 $J = 50$ $J = 40$  *fff*

129  *fff*

CRIES FROM EARTH TO HEAVEN

Andante Cantabile, Ben Sostenuto

Serban NICHIFOR

♩ = 64

4

f

9

16

23

♩ = 64

30

6

37

5

♩ = 70

2

44

6

50

7

57

2

fff

3

63

6

69  6

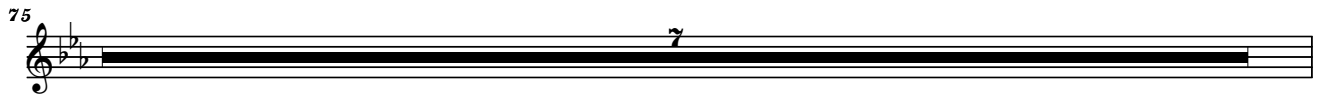
75  7

82  7

89  4 3 = 80

96  7

103  7

110  ♩ = 84 ♩ = 78 *fff*

116  ♩ = 74 *fff*

122  ♩ = 70 ♩ = 60 ♩ = 35 ♩ = 30 *fff*

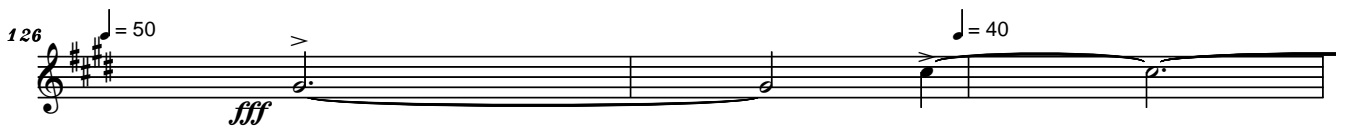
126  ♩ = 50 ♩ = 40 *fff*

129 

CRIES FROM EARTH TO HEAVEN

Andante Cantabile, Ben Sostenuto

Serban NICHIFOR

♩ = 64

4

f

9

16

23

♩ = 64

30

6

37

5

2

♩ = 70

44

6

50

7

57

2

fff

3

63

6

69  6

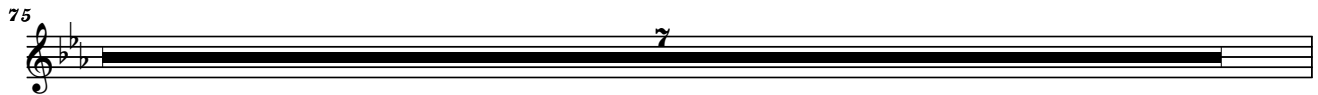
75  7

82  7

89  4 3 $\text{♩} = 80$

96  7

103  7

110 $\text{♩} = 84$ $\text{♩} = 78$ *fff* 

116 $\text{♩} = 74$ 

122 $\text{♩} = 70$ $\text{♩} = 60$ $\text{♩} = 35$ $\text{♩} = 30$ *fff* 

126 $\text{♩} = 50$ $\text{♩} = 40$ *fff* 

129 

CRIES FROM EARTH TO HEAVEN

Andante Cantabile, Ben Sostenuto

Serban NICHIFOR

69 

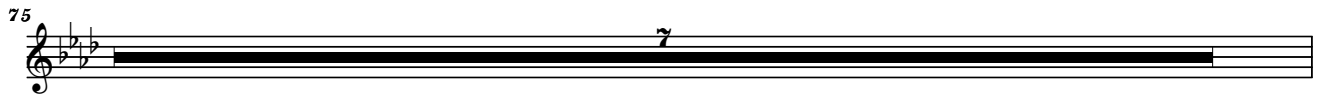
75 

82 

88 

95 

102 

109 

114 

120 

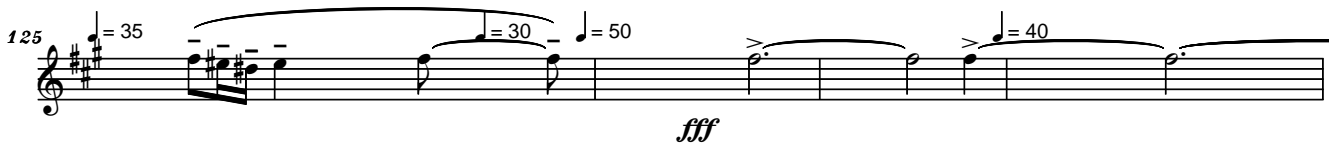
125 

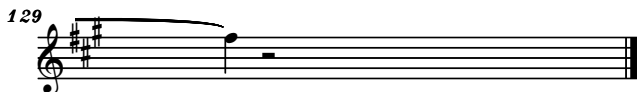
129 

CRIES FROM EARTH TO HEAVEN

Andante Cantabile, Ben Sostenuto

Serban NICHIFOR

- Measures 9-15: marked with a fermata and the number 7.
- Measures 23-29: $\text{♩} = 64$, marked with a fermata and the number 2.
- Measures 30-36: marked with a fermata and the number 4.
- Measures 37-43: $\text{♩} = 70$, marked with a fermata and the number 2.
- Measures 44-49: marked with a fermata and the number 6.
- Measures 50-56: marked with a fermata and the number 7.
- Measures 63-69: marked with a fermata and the number 6.

69 

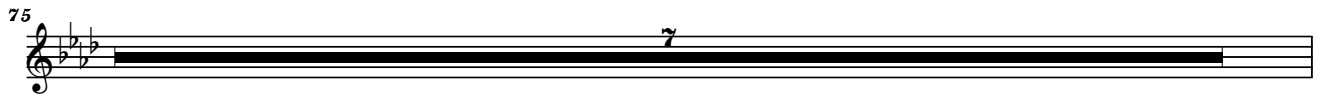
75 

82 

88 

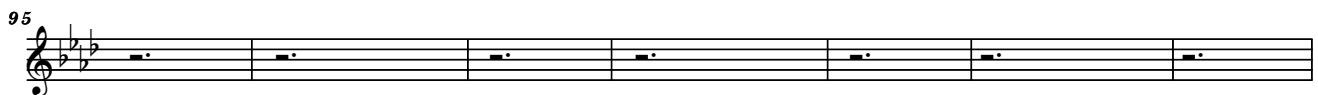
95 

102 

109 

114 

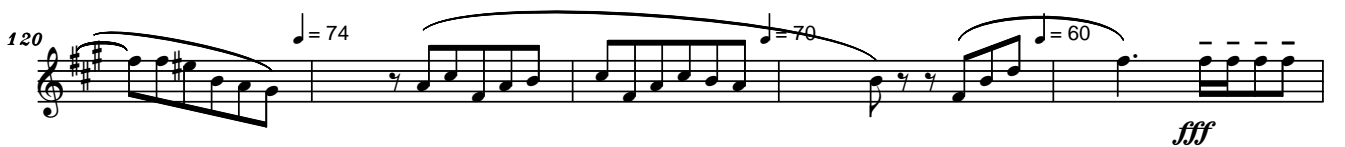
120 

125 

128 

CRIES FROM EARTH TO HEAVEN

Andante Cantabile, Ben Sostenuto

Serban NICHIFOR

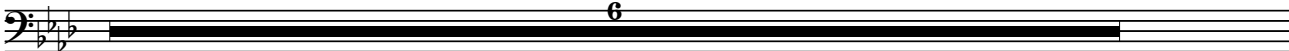
69  6

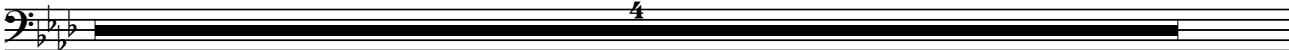
75  4

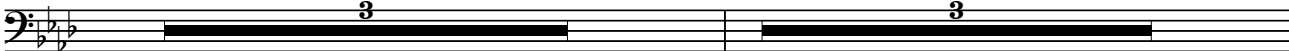
79  3 3

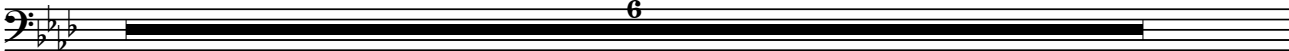
85  6

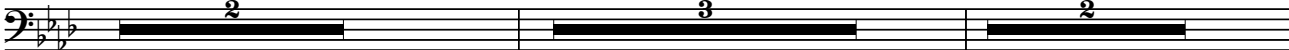
91  2 3 2 $\text{♩} = 80$

98  7

105  3 $\text{♩} = 84$
fff

111 

118  $\text{♩} = 74$

123  $\text{♩} = 70$ $\text{♩} = 60$ $\text{♩} = 35$ $\text{♩} = 30$ $\text{♩} = 50$
fff

127  $\text{♩} = 40$

CRIES FROM EARTH TO HEAVEN

Andante Cantabile, Ben Sostenuto

Serban NICHIFOR

♩ = 64

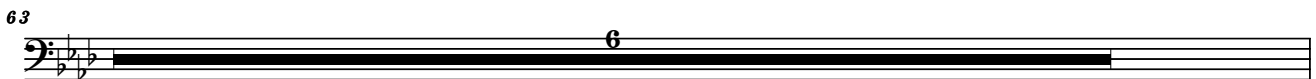
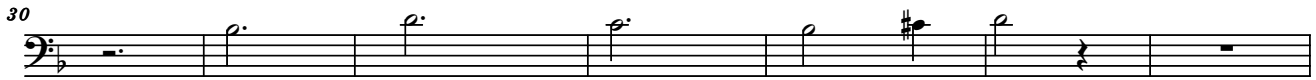
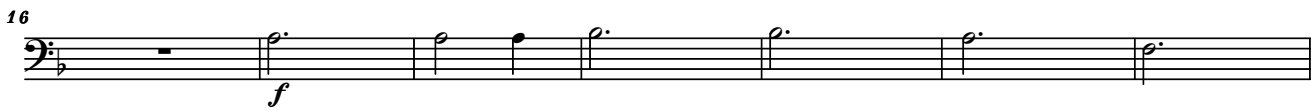
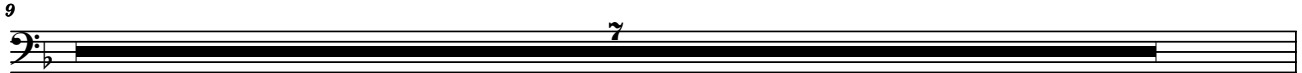
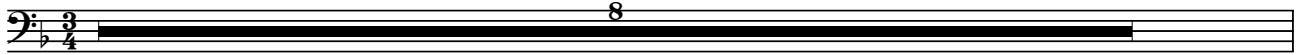

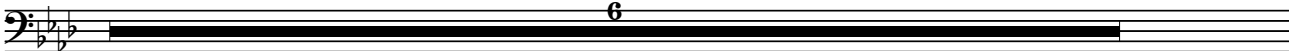
69  6

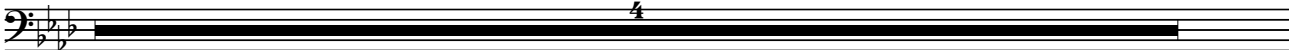
75  4

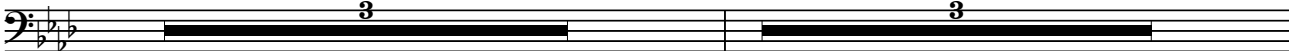
79  3 3

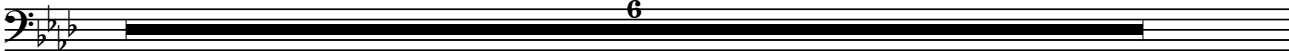
85  6

91  2 3 2 $\text{♩} = 80$

98  7

105  3 $\text{♩} = 84$
fff

111 

118  $\text{♩} = 74$
fff

123  $\text{♩} = 70$ $\text{♩} = 60$ $\text{♩} = 35$ $\text{♩} = 30$ $\text{♩} = 50$
fff

127  $\text{♩} = 40$
fff

CRIES FROM EARTH TO HEAVEN

Andante Cantabile, Ben Sostenuto

Serban NICHIFOR

♩ = 64

8

9

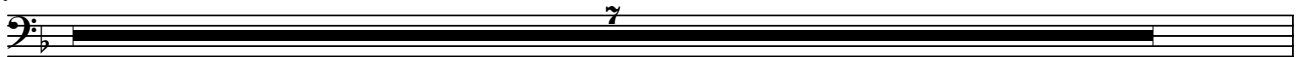

7

16

f

23

♩ = 64

2

30

f

37

♩ = 70

4

2

44

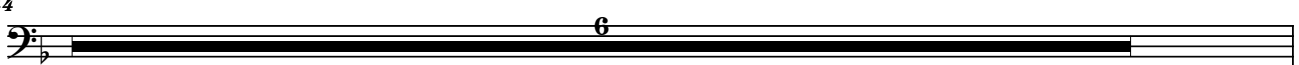

6

50

7

57

fff

2

3

63

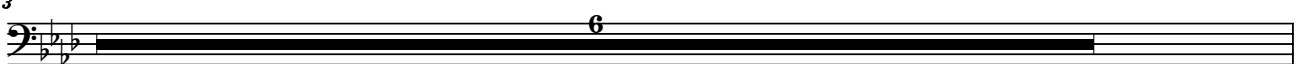

6

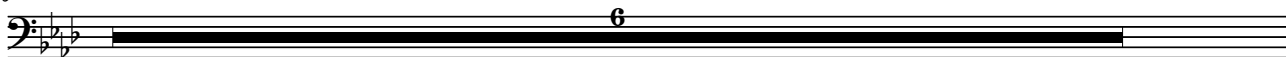
69 

75 

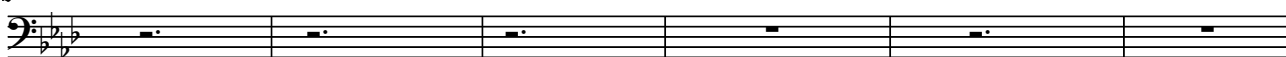
82 

88 

95 

102 

109 

114 

120 

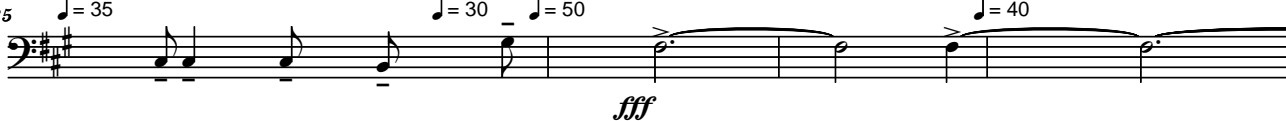
125 

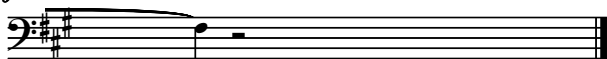
129 

CRIES FROM EARTH TO HEAVEN

Andante Cantabile, Ben Sostenuto

Serban NICHIFOR

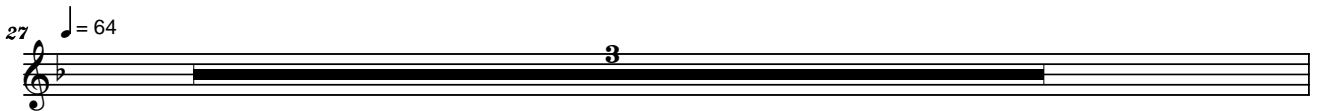

47  6

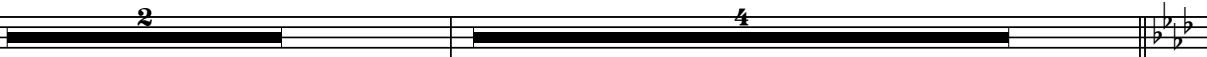
53  2 4

59  4

65  *mf* dolce

71 

77  2

81  3

84  7

91 $\text{♩} = 80$

98

105 $\text{♩} = 84$

111

118 $\text{♩} = 74$

123 $\text{♩} = 70$ $\text{♩} = 60$ $\text{♩} = 35$ $\text{♩} = 30$

126 $\text{♩} = 50$ $\text{♩} = 40$

129

CRIES FROM EARTH TO HEAVEN

Andante Cantabile, Ben Sostenuto

Serban NICHIFOR

♩ = 64

8

9

7

16

7

23

2

f

27

♩ = 64

ff

31

p

2

38

♩ = 70

4

2

2

46

5

2

53

6

59

fff

3

2

65

6

71

6

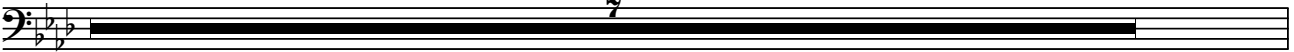
77  7

84  7

91  2 3 2 $\text{♩} = 80$

98  7

105  3 2 $\text{♩} = 84$

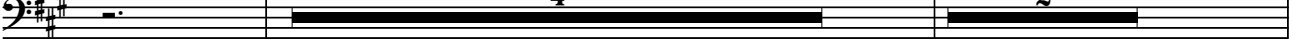
111  4 2

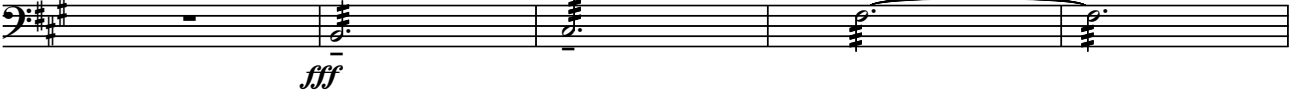
118  $\text{♩} = 74$
fff

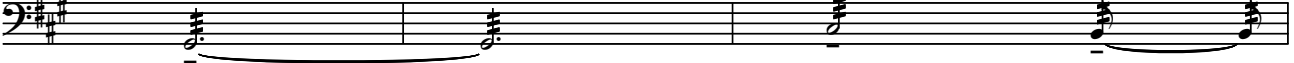
123  $\text{♩} = 70$ $\text{♩} = 60$ $\text{♩} = 35$ $\text{♩} = 30$

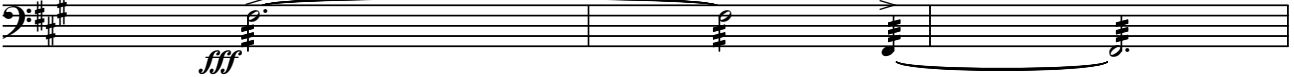
126  $\text{♩} = 50$ $\text{♩} = 40$
fff

129 

CRIES FROM EARTH TO HEAVEN

Andante Cantabile, Ben Sostenuto

Serban NICHIFOR

Org

$\text{♩} = 64$

f

ff

Org

mf

Org

f

Org

$\text{♩} = 64$

f

30

Org

mf

f

37

Org

$\text{♩} = 70$

mf

44

Org

mf

mf

51

Org

mf

mf

58

Org

f *mp* *ff* *mf* *mf* *ff*

64

Org

70

Org

76

Org

f *ff*

82 SOLO

Org

mf

mf

f

89 $\text{♩} = 80$ POCO A POCO ANIMANDO

Org

f

f

96

Org

103

Org

PESANTE

110 $\text{♩} = 84$ $\text{♩} = 78$

Org

116 $\text{♩} = 74$

Org

122 $\text{♩} = 70$ $\text{♩} = 60$ $\text{♩} = 35$ $\text{♩} = 30$

Org

126 $\text{♩} = 50$ $\text{♩} = 40$

Organo Pleno

Bucharest, 17-VI-2007
orch.9-VII-2008

CRIES FROM EARTH TO HEAVEN

Andante Cantabile, Ben Sostenuto

Serban NICHIFOR

$\text{♩} = 64$

8

9 *ff* *appassionato* simile

16 *ff*

23 *fff*

27 $\text{♩} = 64$ *fff*

31 *fff* *molto cantabile*

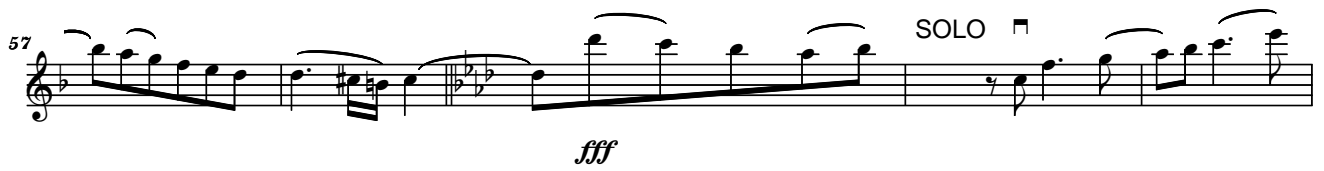

38 $\text{♩} = 70$ *ord.* *ff* *appassionato*

45

51 

57  SOLO 
fff

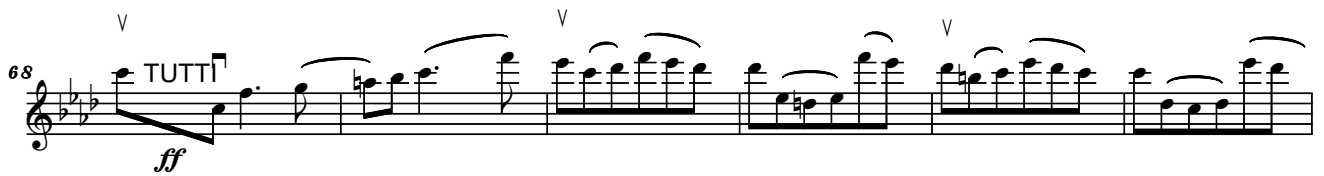
62 

68  TUTTI 
ff

74  *fff*

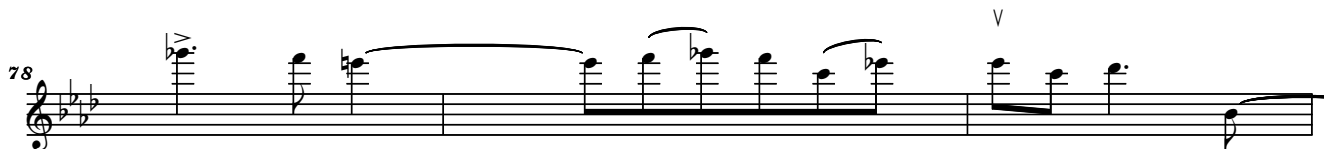
78 

81  11 

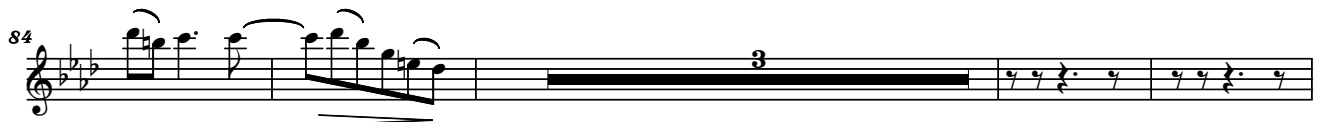
84 

91  $\text{♩} = 80$ 
ff

98

105

111

118

123

126

129

CRIES FROM EARTH TO HEAVEN

Andante Cantabile, Ben Sostenuto

Serban NICHIFOR

♩ = 64

8

9 *ff* appassionato simile

16 *ff*

23 *fff*

27 *fff*

31 *mf* tremolo

38 *ff* appassionato $\text{♩} = 70$ ord. \square ∇

45

51

57

fff *mf* tremolo

63

ord. *ff*

69

75

fff

79

82

89

♩ = 80

96 

103 

110 $\text{♩} = 84$ // $\text{♩} = 78$ 
fff

116 $\text{♩} = 74$ 

122 $\text{♩} = 70$ $\text{♩} = 60$ $\text{♩} = 35$ // $\text{♩} = 30$ 

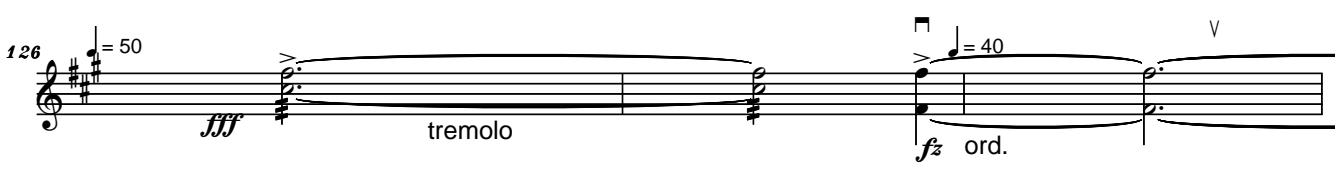
126 $\text{♩} = 50$ *fff* tremolo $\text{♩} = 40$ *fz* ord. 

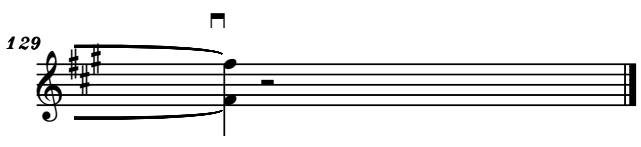
129 

CRIES FROM EARTH TO HEAVEN

Andante Cantabile, Ben Sostenuto

Serban NICHIFOR

$\text{♩} = 64$

8

9 *ff* *appassionato* simile

16 *ff*

23 *fff*

27 $\text{♩} = 64$ *fff* 11

32 *mf* tremolo

40 $\text{♩} = 70$ ord. *ff* *appassionato*

47

54

fff

60

mf tremolo ord.

68

ff

74

fff

78

fff

82

fff

90 $\text{♩} = 80$ *ff* *V*

98 *V*

105 $\text{♩} = 84$ *fff*

111

118 $\text{♩} = 74$

123 $\text{♩} = 70$ $\text{♩} = 60$ $\text{♩} = 35$ $\text{♩} = 30$ $\text{♩} = 50$ *fff* tremolo

127 $\text{♩} = 40$ *fz ord.* *V*

CRIES FROM EARTH TO HEAVEN

Andante Cantabile, Ben Sostenuto

Serban NICHIFOR

51

57

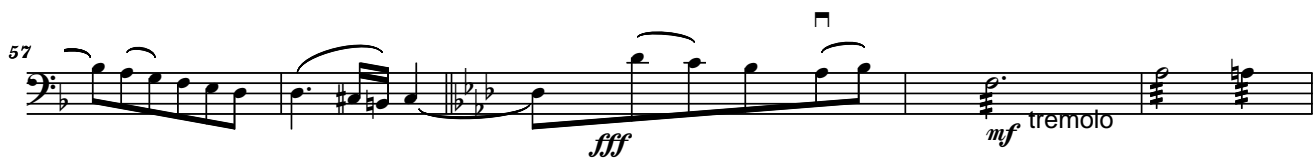

62

68

ord.

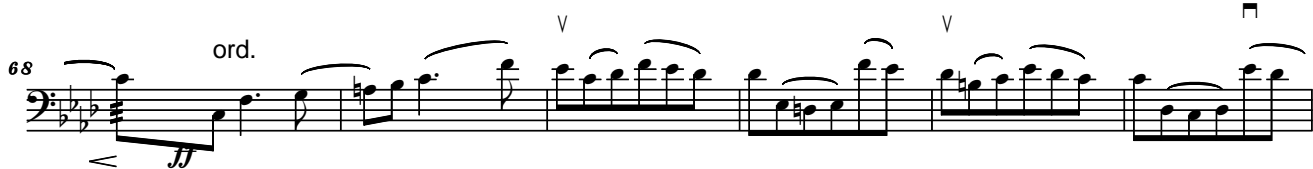

74

78

81

84

91 $\text{♩} = 80$ \square \vee \square
ff

98 \vee \vee \square

105 \square $\text{♩} = 84$ // *fff*

112

118 $\text{♩} = 74$

123 $\text{♩} = 70$ $\text{♩} = 60$ $\text{♩} = 35$ $\text{♩} = 30$

126 $\text{♩} = 50$ *fff* *tremolo* $\text{♩} = 40$ *fz* *ord.* \vee

129 \square

CRIES FROM EARTH TO HEAVEN

Andante Cantabile, Ben Sostenuto

Serban NICHIFOR

54

ff

60

mf

66

ff

72

77

ff

83

90

$\text{♩} = 80$

ff

97

104

110

$\text{♩} = 84$ $\text{♩} = 78$

f *ff*

116

$\text{♩} = 74$

122

$\text{♩} = 70$ $\text{♩} = 60$ $\text{♩} = 35$ $\text{♩} = 30$

126

$\text{♩} = 50$ $\text{♩} = 40$

fff *fz*

□ V

129
