

# Mike Magatagan

United States (USA), SierraVista

## Sonata in C Major for Winds & Strings (IMM 63 Mvt. 1) Mussorgsky, Modest Petrovich

### About the artist

I'm a software engineer. Basically, I'm computer geek who loves to solve problems. I have been developing software for the last 25+ years but have recently rekindled my love of music.

Many of my scores are posted with individual parts and matching play-along however, this is not always practical. If you would like individual parts to any of my scores or other specific tailoring, please contact me directly and I will try to accommodate your specific needs.

**Artist page :** <https://www.free-scores.com/Download-PDF-Sheet-Music-magataganm.htm>

### About the piece

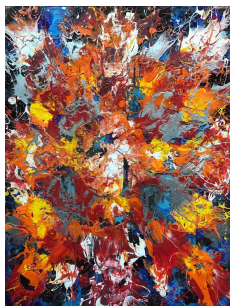

**Title:** Sonata in C Major for Winds & Strings [IMM 63 Mvt. 1]

**Composer:** Mussorgsky, Modest Petrovich

**Arranger:** Magatagan, Mike

**Copyright:** Public Domain

**Publisher:** Magatagan, Mike

**Instrumentation:** Winds & String Orchestra

**Style:** Romantic

**Comment:** Modest Petrovich Mussorgsky (1839 – 1881) was a Russian composer, one of the group known as The Five. He was an innovator of Russian music in the romantic period. He strove to achieve a uniquely Russian musical identity, often in deliberate defiance of the established conventions of Western music. Many of his works were inspired by Russian history, Russian folklore, and other national themes. Such works include the opera Boris Godunov, the orch... (more online)

### Mike Magatagan on [free-scores.com](https://www.free-scores.com)

- listen to the audio
- share your interpretation
- comment
- contact the artist

# Sonata in C Major

Modest Mussorgsky (IMM 63 No. 1), 1860  
Interpretation for Winds & Strings by Mike Magatagan 2020

I. Allegro assai (♩ = 146)

a Tempo

Flute

Oboe

B♭ Clarinet

Horn in F

Bassoon

Violin 1

Violin 2

Viola

Cello

Bass

*p tranquillo*

*p*

*mf*

12

Fl

Ob

Cl

Fh

Ba

*cresc.*

V1

V2

Va

Vc

Cb

*dim.*

20

Fl (cresc.) *f* *mf*

Ob (cresc.) *f* *mf*

Cl *f* *mf*

Fh *f* *mf*

Ba *f* *mf*

V1 *mf*

V2 *mf*

Va (dim.) *f* *mf*

Vc (dim.) *f* *mf*

Cb (dim.) *f* *mf*

29

Fl *f* *mf*

Ob *f* *mf*

Cl *f* *mf*

Fh *f* *mf*

Ba *f* *mf*

V1 *p*

V2 *p*

Va *p*

Vc *p*

Cb *p*

38 *poco rit.* **a Tempo**

Fl  
Ob  
Cl  
Fh  
Ba  
V1  
V2  
Va  
Vc  
Cb

49

*mf*

*mf*

*mf*

*mf*

*mf*

*mf*

88

Fl  
Ob  
Cl  
Fh  
Ba  
V1  
V2  
Va  
Vc  
Cb

*p* *cresc.* *f*

*p* *f*

*mf* *f*

*mf* *f*

*mf* *f*

*mf* *f*

*mf* *f*

*mf* *f*

*mf* *f*

98

Fl  
Ob  
Cl  
Fh  
Ba  
V1  
V2  
Va  
Vc  
Cb

*mf* *cresc.* *f*

*mf* *f*

*mf* *f*

*mf* *f*

*mf* *f*

*mf* *f*

*mf* *f*

*mf* *f*

*mf* *f*

*mf* *f*

109

Fl

Ob

Cl

Fh

Ba

V1

V2

Va

Vc

Cb

119

Fl

Ob

Cl

Fh

Ba

V1

V2

Va

Vc

Cb

*p*

*mf*

*f*

*p*

*mf*

128

Fl *cresc.*

Ob *cresc.*

Cl

Fh *cresc.* *mf* *f*

Ba *cresc.* *mf* *f*

V1 *mf*

V2 *mf*

Va *mp cresc.* *mf*

Vc *cresc.* *mf*

Cb *cresc.* *mf*

136

Fl *ff*

Ob *ff* *ff*

Cl *ff* *ff*

Fh *ff* *ff*

Ba *ff* *ff*

V1 *ff* *ff*

V2 *ff* *ff*

Va *ff* *ff*

Vc *ff* *ff*

Cb *ff* *ff*

*ff*

144

Fl  
Ob  
Cl  
Fh  
Ba

V1  
V2  
Va  
Vc  
Cb

V1  
V2  
Va  
Vc  
Cb

152

Fl  
Ob  
Cl  
Fh  
Ba

V1  
V2  
Va  
Vc  
Cb

*accel.*

V1  
V2  
Va  
Vc  
Cb

161 *rit.* **a Tempo**

Fl  
Ob  
Cl  
Fh  
Ba  
V1  
V2  
Va  
Vc  
Cb

172

*cresc.* *ff* *dim.*

*cresc.* *ff*

179

*rit.*

*dim.* *mf* *cresc.* *ff* *a Tempo*

Fl

Ob

Cl

Fh

Ba

V1

V2

Va

Vc

Cb

*mf* *mf* *mf* *ff* *ff* *ff* *mf* *mf* *f* *mf*

*dim.* *mf*

187

Fl

Ob

Cl

Fh

Ba

V1

V2

Va

Vc

Cb

*mf* *mf* *mf* *p* *p* *mf* *mf* *mf* *p* *p* *mf* *mf* *p*

198

Fl

Ob

Cl

Fh

Ba

V1

V2

Va

Vc

Cb

206

Fl

Ob

Cl

Fh

Ba

V1

V2

Va

Vc

Cb

*cresc.*

*f*

*cresc.*

*f*

*cresc.*

*f*

*mf cresc.*

*mf*

*mf*

*mf*

*mf*

*mf*

*mf*

213

Fl *ff* *mp* *rit.*

Ob *ff* *mp*

Cl *ff* *mp*

Fh *ff*

Ba *ff* *mp*

V1 *ff*

V2 *ff*

Va *ff*

Vc *ff* *p* *p* *p*

Cb *ff* *p* *p* *p*

224

Fl *f*

Ob *f*

Cl *f*

Fh *f*

Ba *f*

V1 *f*

V2 *f*

Va *mf*

Vc *mf*

Cb *mf*

234

241

247

*cresc.* *mf*

248

Fl

Ob

Cl

Fh

Ba

V1

V2

Va

Vc

Cb

255

Fl

Ob

Cl

Fh

Ba

V1

V2

Va

Vc

Cb

265

Fl

Ob

Cl

Fh

Ba

V1

V2

Va

Vc

Cb

*mf*

*cresc.*

*ff* *mf*

*ff* *p*

279

Fl

Ob

Cl

Fh

Ba

V1

V2

Va

Vc

Cb

*mf*

*f*

*mf*

*f*

*mf*

Vc

Cb

*mf*

*f*

*cresc.* - - - - -

288

Fl  
Ob  
Cl  
Fh  
Ba  
V1  
V2  
Va  
Vc  
Cb

(cresc.) ... *f* ... *mf* ... *cresc.* ...

298

Fl  
Ob  
Cl  
Fh  
Ba  
V1  
V2  
Va  
Vc  
Cb

(cresc.) ... *ff* ... *f* ... *ff* ... *f* ... *ff* ... *f* ...

305

Fl  
Ob  
Cl  
Fh  
Ba

V1  
V2  
Va  
Vc  
Cb

313

Fl  
Ob  
Cl  
Fh  
Ba

V1  
V2  
Va  
Vc  
Cb

Flute

# Sonata in C Major

Modest Mussorgsky (IMM 63 No. 1), 1860  
Interpretation for Winds & Strings by Mike Magatagan 2020

I. Allegro assai (♩ = 146) a Tempo

4 4

*mf*

15

*cresc.*

22 2

*(cresc.) f mf poco rit.*

30

*f mf*

40 a Tempo

*sf*

50

*mf*

58

63

*cresc. f*

69

*mf f*

76 rit.

*dim. a Tempo mf p*

85 2

*p cresc.*

96 *f* *mf* *cresc.*

106 *f* *p* *cresc.*

116 *f* *mf*

128 *cresc.* *f*

135 *ff*

142 *ff*

148 *ff*

155 *accel.* *a Tempo* *3*

166 *mf*

176 *cresc.*

181 *(cresc.) - ff* *dim.* *a Tempo* *3*

191 *(dim.) mf* *cresc.* *ff* *mf*

202 *mf* *cresc.* *f*

208

mf cresc. rit. ff

214

**Tempo**

224

f

234

242

248

f mf

255

262

mf cresc. ff mf

278

f f

292

301

cresc.

(cresc.) ff f

307

314

rit. ff f

Oboe

# Sonata in C Major

Modest Mussorgsky (IMM 63 No. 1), 1860  
Interpretation for Winds & Strings by Mike Magatagan 2020

I. Allegro assai (♩ = 146) a Tempo

4 *mf* 2

16 *cresc.* *poco rit.* *mf* 6 *a Tempo*

31 *f* *mf* 2 *f*

45 *mf* 4 5

62 *cresc.* *rit. f* 2 *a Tempo*

72 *mf* 3 *mf* 3

89 *f* 2 *mf*

105 *p* 2

118 *f* *mf* *cresc.*

130 *(cresc.)* *f*

138 *ff* 2 *ff* 2

150 *accel.*

162 **a Tempo**

177 *mf* *rit.* **a Tempo** *ff*

189 *dim.* *mf* *ff*

202 *cresc.* *f* *rit.* *fff* **a Tempo** *mp*

216 *f*

227 3 8

247 *f*

258 3 *mf* 3 2 *cresc.*

275 (cresc.) *ff* *mf* 3

287 *f* *mf* *cresc.* 2

302 (cresc.) *ff* *f*

313 2 *rit.* *ff* *f*

B $\flat$  Clarinet

# Sonata in C Major

Modest Mussorgsky (IMM 63 No. 1), 1860

Interpretation for Winds & Strings by Mike Magatagan 2020

I. Allegro assai (♩ = 146)

a Tempo

4

*mf*

18

*f* *poco rit.* *mf* a Tempo

31

*f* *mf* *sf*

44

*mf*

57

*f*

69

*rit.* *mf* a Tempo *p* *f*

78

*mf* *p*

93

*p* *f* *mf* *cresc.*

108

(*cresc.*) *f* *p*

125

*f* *mf*

138

*ff* *ff*

147 *accel.*

159 *rit.* **a Tempo**

170 **2** *mf* *rit.*

182 **a Tempo** *ff* *mf* **2**

196 *ff* *mf* *mf* *p*

207 *mf* *f*

218 *rit.* *mf* **a Tempo** *fff* *mp*

233 **4** *mf* *f*

250 *mf* *cresc.* *ff* *mf*

261 *mf* *f*

279 *mf* *f*

297 *ff* *f* *rit.*

309 *ff* *f* *ff*

# Horn in F

# Sonata in C Major

Modest Mussorgsky (IMM 63 No. 1), 1860  
Interpretation for Winds & Strings by Mike Magatagan 2020

I. Allegro assai (♩ = 146) a Tempo

5 *mf* 5 *f* *mf* a Tempo

20 *mf* *poco rit.* *f* *mf* a Tempo

35 *f*

46 *mf*

57 4 *rit.* *f* a Tempo

72 4 3 *mf* *p*

92 2 *f* *mf*

107 *p*

121 *f* *mf* *cresc.*

132 2 *(cresc.)\_ mf* *ff* *ff* *accel.*

144 2 2

157 *rit.* **a Tempo**

170

180 *rit.* **a Tempo**

193

205

221 *rit.* **a Tempo**

234

280

291

308 *rit.*

Bassoon

# Sonata in C Major

Modest Mussorgsky (IMM 63 No. 1), 1860  
Interpretation for Winds & Strings by Mike Magatagan 2020

I. Allegro assai (♩ = 146) a Tempo

7 11 4

mf poco rit.

29 4

a Tempo f mf

43 2

f

54 8

72 4 rit. f mf a Tempo 3

mf p

88 2 2 f

103 2 6 mf p

120 f mf cresc.

130 (cresc.) mf 2 accel. ff

140 2 8 ff

159 3 a Tempo 5 mf

175

*rit.* **a Tempo**

*ff* *ff*

186

*f* *mf*

210

*sff* *mp*

220

*rit.* **a Tempo**

*f*

230

240

*f*

256

*mf* *f*

295

*ff*

312

*rit.*

*ff* *ff*

# Violin 1

# Sonata in C Major

Modest Mussorgsky (IMM 63 No. 1), 1860

Interpretation for Winds & Strings by Mike Magatagan 2020

I. Allegro assai (♩ = 146) a Tempo

7 8 5

*mf*

26 *mf* 7 *poco rit.*

41 *a Tempo* *sf*

50 *mf* 13 *rit.* *f* *mf*

69 8

85 *a Tempo* 2 2 *mf* *p*

97 2 *f* *mf* 4 5

115 4 *mf* *f* *mf*

128 6 *mf* *ff* *accel.*

141 5 4 *ff*

158 3 *a Tempo* *mf*

170

*ff*

179

*rit.*

*mf* *ff*

*a Tempo*

6

193

9

*cresc.* *f*

4

212

*sf* *f*

7

*rit.*

*a Tempo*

228

10

*p*

246

*mf* *f*

6

258

15

*cresc.* *ff* *mf* *f*

10

290

8

2

*ff*

307

*ff*

316

2

*rit.*

*f* *ff* *f*

Violin 2

# Sonata in C Major

Modest Mussorgsky (IMM 63 No. 1), 1860

Interpretation for Winds & Strings by Mike Magatagan 2020

I. Allegro assai (♩ = 146) a Tempo

7 8 6

*mf* *poco rit.* *mf*

27 7

a Tempo

43 *sf*

51 13 6

*mf* *rit.* a Tempo *f* *mf* *f*

76 4 2

*mf*

92 2 2

*mf*

103 4

*p* *mf*

117 2 3 5

*f* *mf*

133 *mf*

139 2 5 4

*ff* *accel.* *ff* a Tempo

156 3

*mf*

169 2 *ff*

178 *rit.* *mf* *ff* **a Tempo** 6

192 5 *cresc.*

204 (cresc.) *f*

209 *mf* *ff* *rit.* 7

224 **a Tempo** *f* 8 *p*

242 6 *f*

257 15 20 *cresc.* *ff* *mf*

299 2 3 2 *ff*

311 2 1 *ff* *f* *ff* *f* *rit.*

Viola

# Sonata in C Major

Modest Mussorgsky (IMM 63 No. 1), 1860  
Interpretation for Winds & Strings by Mike Magatagan 2020

I. Allegro assai (♩ = 146)

a Tempo

4

*p* *mf*

17

*dim.* *f* *mf* *poco rit.* a Tempo

29

2 *p* *sf*

44

54

62

2 *rit.* *f* *mf* a Tempo *p*

74

2 *f* *p* *mf*

89

*mf*

102

2 *p* *mf*

118

4 *mp* *cresc.*

134

*mf* *ff*

143

*accel.*

167

182

196

207

225

237

245

257

271

283

296

311

Cello

# Sonata in C Major

Modest Mussorgsky (IMM 63 No. 1), 1860  
Interpretation for Winds & Strings by Mike Magatagan 2020

## I. Allegro assai (♩ = 146)

a Tempo

*p tranquillo* *p* *mf*

10

18 *dim.* *f* *mf*

26

34 *p poco rit.*

41 a Tempo *f*

49

56

62 *f* *mf*

70

79 *rit.* *p* a Tempo *f* *mf*

Bass

# Sonata in C Major

Modest Mussorgsky (IMM 63 No. 1), 1860  
Interpretation for Winds & Strings by Mike Magatagan 2020

I. Allegro assai (♩ = 146) a Tempo

*p tranquillo*

19 *dim.* *f* *mf* *poco rit.* a Tempo

31 *p* *sf*

45

55 *rit.* a Tempo *f* *mf*

76 *p* *mf*

96 *mf* *p*

113 *mf* *p* *cresc.*

131 *(cresc.)* *mf* *ff*

144 *accel.* *rit.* a Tempo

156 *mf* *mp* *p* *p*

169 *cresc.* *rit.* *a Tempo* *ff*

179 *dim.* *mf* *f* *mf* **2**

193 **4** **2** *p* *f* *rit.*

209 *mf* *a Tempo* *ff* *p* *p*

222 *p* *mf*

234 *pizz.* *p*

244 *arco.* *cresc.* *mf* *f*

257 **2** *mf* *cresc.*

274 *(cresc.)* *ff* *p* *cresc.*

288 *(cresc.)* *f* *mf* *cresc.*

301 *(cresc.)* *ff* *f* *rit.*

312 *ff* *f*