

MAURIZIO MACHELLA

Arranger, Interpreter, Publisher

Italia

About the artist

Famous musician and organist, known throughout the world.
Italian publisher, researcher and organist. Music collaborator with "MIKAEL TARIVERDIEV FOUNDATION" in Moscow. The I.net Greatest Organ Music Resource in the World. The most complete private library of music scores for organ and harpsichord. I published rare scores of organ and harpsichord music with Armelin Musica of Padova (www.armelin.it) A part of my bibliography can be found in: <http://www.bam-portal.de> and with the sheet music world center: "Free-scores.com".
More than 2,8 million downloads!
Remember ... for all this works, if you can, make me an offer on Paypal.
<https://www.paypal.me/MaurizioMachella> Thank you!

Qualification: Organist

Artist page : www.free-scores.com/Download-PDF-Sheet-Music-gjordaniello.htm

About the piece

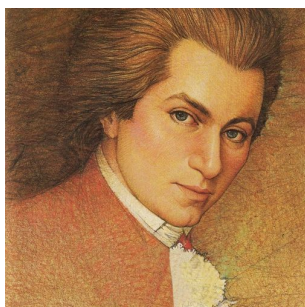

Title: Sonata da Chiesa KV 263. Transcribed for concert organ solo [KV 263]
Composer: Mozart, Wolfgang Amadeus
Arranger: MACHELLA, MAURIZIO
Copyright: Copyright © MAURIZIO MACHELLA
Instrumentation: Organ solo
Style: Classical

MAURIZIO MACHELLA on free-scores.com

- listen to the audio
- share your interpretation
- comment
- contact the artist

Church Sonata

Transcribed for Concert Organ solo

edited by
Maurizio Machella

W.A. Mozart
KV 263

Allegro

f

p

Ped.

The choice of the Registers can vary according to the organists's sensitivity and good taste.

p

p

f

p

p

f

p

p

14

17

21

25

29

33

p

p

37

41

45

mf

f

49

p

f

53

53

p *f*

57

57

tr

60

60

63

63

p

67

67

p

71

f

f

f

74

p

f

78

tr