

van der Wal Reinier

Netherlands, Gouda

Quintetto KV 406-I-Allegro Mozart, Wolfgang Amadeus

About the artist

I was clarinetist in the "Koninklijke Militaire Kapel" (the Royal Military Band of the Netherlands) from 1972 till 2003. I also taught clarinet in the school of music in Gouda for more than 30 years. I arranged a lot of music for clarinet. In 1996 I started to study the cello for pleasure, which I still enjoy very much.

Artist page : <https://www.free-scores.com/Download-PDF-Sheet-Music-reinier-van-der-wal.htm>

About the piece

Title: Quintetto KV 406-I-Allegro
Composer: Mozart, Wolfgang Amadeus
Arranger: Reinier, van der Wal
Copyright: free download
Instrumentation: Clarinet Quintet
Style: Classical

van der Wal Reinier on [free-scores.com](https://www.free-scores.com)

- share your interpretation
- comment
- contact the artist

Quintetto KV 406

1

Allegro

W.A. Mozart
Bew. Reinier van der Wal

Klarinet 1

1 *f* *p*

6 *f*

11 *tr*

16 *p* *tr*

21 *f*

26 *p*

31 *f sfz*

36 *sfz* *p*

41 *dolce*

46

51

56 *mf*

61

66 *f*

71 *p*

76 *f*

81 *p* — *f*

86 *p* — *f* *p* — *sfz*

91 *p* — *sfz* *p* — *sfz* *f*

95

102 *sfz* *p* *sfz* *p* *sfz* *p* *sfz* *p*

107 *f* *p*

Klarinet 1

112 *tr* *p* *f* *tr*

117 *p* *tr* *p* *tr* *tr*

122

127 *p* *f*

132 *p*

137 *f* *tr*

142 *p*

147 *tr* *f*

152

157 *f* *p* *f* *p*

162 *f* *p* *f sfz*

167 *sfz* *p*

172

177 *p*
dolce

182 *p*

187

192 *mf*

197 *p* *f*

202

207 *sfz* *p*

212 *f* *sfz*

217 *p* *f* *sfz* *sfz*

222 *p* *f* *sfz* *sfz*

227 *p* *sfz* *p* *sfz* *p* *sfz* *f*

Quintetto KV 406

1

Allegro

W.A.Mozart
Bew.Reinier van der Wal

Klarinet 2

1

6

11

16

21

26

31 *calando*

36

41

45

50

55

60 *mf*

65 *f*

70 *p*

75 *f*

80 *p* *f*

85 *p* *f*

90 *p* *sfz* *p* *sfz* *p* *sfz* *f*

95

102 *sfz* *p* *sfz* *p* *sfz* *p*

107 *f* *p*

112

117

122

127

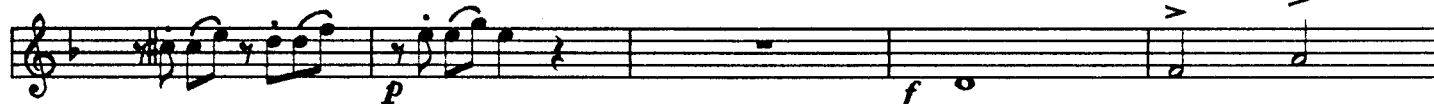

132

137

142

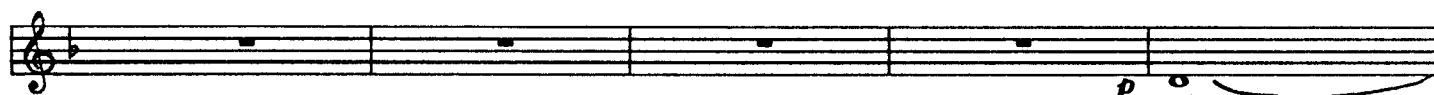

147

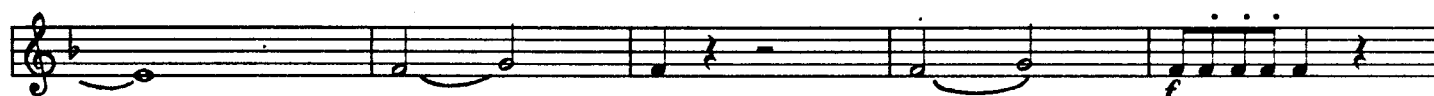

152

157

162

167

172

177

182

187

192

197

202

207

212

217

222

227

p

p

mf

f

f

p

f

sfz

sfz

p

sfz

p

sfz

p

sfz

f

Quintetto KV 406

Allegro

W.A.Mozart
Bew.Reinier van der Wal

Klarinet 3

1

6

11

16

21

26

31 *calando*

36

41

46

51 *dolce*

170

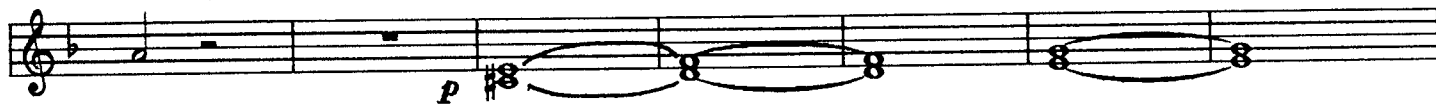

177

182

187

192

197

202

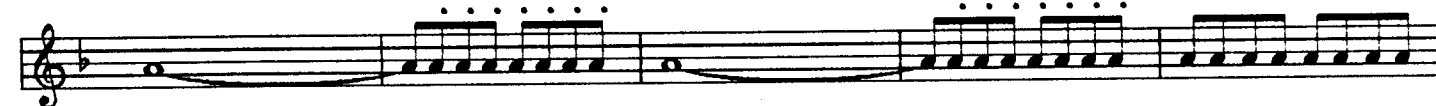

207

212

217

222

227

Quintetto KV 406

1

Allegro

W.A.Mozart
Bew.Reinier van der Wal

1

Klarinet 4

6

11

16

21

26

31

36

41

46

51

56

61

66

70 *f*

75

80

85 *p* *f*

90 *p* *f*

95 *p* *sfz* *p* *sfz* *p* *sfz* *f*

100 *p* *sfz*

105 *p* *sfz* *p* *sfz* *p* *sfz*

110

115

120

125

130

135

140

145

150

155

160

165

170

170

176 *p*

181

187

192

197 *mf*

202 *f*

207

212

217 *f*

222 *p* *f* *sfz* *sfz*

227 *p* *sfz* *p* *sfz* *f*

Quintetto KV 406

Allegro

W.A.Mozart
Bew.Reinier van der Wal

Bas-Klarinet

1

6

11

16

21

26

31

36

41

46

51

56

56

61

66

71

76

81

86

91

95

101

106

Bas-Klarinet

111

116

121

126

131

136

141

146

151

156

161

166

170

Bas-Klarinet

171

177

182

187

192

197

202

207

212

217

222

227

Quintetto KV 406

Allegro

W.A. Mozart

Bew. Reinier van der Wal

Es-Klarinet

1 *f* *p* *tr*

6 *f*

11 *tr*

16 *p* *tr*

21 *f*

26 *p*

31 *f sfz*

36 *sfz* *p*

41 *dolce*

46

51

56 *mf*

61

66

71 *p*

76 *f*

81 *p* *f*

86 *p* *f* *p* *sfz*

91 *p* *sfz* *p* *sfz* *f*

95 1 2 3 4 5 6 7

102 *sfz* *p* *sfz* *p* *sfz* *p* *sfz* *p*

107 *f* *p* *tr*

112 *tr* *f* *tr*

117 *tr* *tr* *tr*

122

127 *p* *f*

132 *p* *tr*

137 *f* *tr*

142 *p*

147 *tr* *f*

152

157 *f* *p* *f* *p*

162 *f* *p* *f sfz*

167 *sfz* *p*

Quintetto KV 406

1

Allegro ₁

W.A.Mozart
Bew.Reinier van der Wal

13

Quintetto KV 406 Allegro

19

ES
K1
K2
K3
K4
Bk

25

calando *p* *fp* *sfz*

31

fp *f* *sfz*

Quintetto KV 406 Allegro

37

ES
K1
K2
K3
K4
Bk

p *dolce* *p* *p*

43

p *dolce* *dolce* *dolce*

49

Quintetto KV 406 Allegro

55

ES
K1
K2
K3
K4
Bk

61

67

Quintetto KV 406 Allegro

73

78

83

Quintetto KV 406 Allegro

89

ES
K1
K2
K3
K4
Bk

95

p sfz p sfz p sfz f

101

p sfz p sfz p sfz p sfz p sfz

p sfz p sfz p sfz p sfz p sfz p

Quintetto KV 406 Allegro

107

113

119

125

ES
K1
K2
K3
K4
Bk

p *f* *p* *f* *p* *f* *p* *f*

131

137

Quintetto KV 406 Allegro

143

149

154

160

ES
K1
K2
K3
K4
Bk

166

172

dolce
dolce

Quintetto KV 406 Allegro

178

ES
K1
K2
K3
K4
Bk

184

190

196

ES

K1

K2

K3

K4

Bk

202

208

214

220

226
