

# Fillipe Mendel

Brazil

## Piano Sonata No. 12 in F K. 332 (K. 332) Mozart, Wolfgang Amadeus

### About the artist

Fillipe Mendel was born on February 24, 1991 in the city of Cubato-SP, a family of Jews and Portuguese with a strong influence on music since he was a child. He started studying piano at the age of 9. He studied at the Municipal Conservatory of Cubato piano and saxophone. He studied conducting at the Dramatic and Musical Conservatory Dr. Carlos de Campos in Tatuí-SP. He worked as a pianist at the Municipal Conservatory of Cubato from 2011 to 2013. Fillipe Mendel was regent at the Baptist Church from 2011-2015 doing the works Requiem in D minor K.626 Mozart WA, Stabat Mater G. Rossini and other Christian works and cantatas. He was titular pianist of the Presbyterian Church of Cubato from 2005 to 2016, besides teacher of singing and teacher. Since 2016 he has been a titular pianist of the Evangelical Choir of Santos, working with sacred works by renowned composers such as Wolfgang Amadeus Mozart, L. Beethoven, JS Bach, A. Vivaldi, F. Handel, G. Rossini, John W. Faustini and other comp... (more online)

**Artist page :** <https://www.free-scores.com/Download-PDF-Sheet-Music-fillipemendel.htm>

### About the piece

<b>Title:</b>	Piano Sonata No. 12 in F K. 332 [K. 332]
<b>Composer:</b>	Mozart, Wolfgang Amadeus
<b>Arranger:</b>	Mendel, Fillipe
<b>Copyright:</b>	Copyright © Fillipe Mendel
<b>Publisher:</b>	Mendel, Fillipe
<b>Instrumentation:</b>	Chamber orchestra
<b>Style:</b>	Classical

### Fillipe Mendel on [free-scores.com](https://www.free-scores.com)

This work is not Public Domain. You must contact the artist for any use outside the private area.

**Prohibited distribution on other website.**

- listen to the audio
- share your interpretation
- comment
- contact the artist

# Piano Sonata No. 12 in F, K. 332

for String Orchestra

Wolfgang Amadeus Mozart, 1778

Arr. Fillipe Mendel, 2018

Allegro  $\text{♩} = 152$

Violin I  
Violin II  
Viola  
Violoncello  
Contrabass

Dynamic markings: *p*, *mf*, *f*, *p*

Measures 1-13

Vln. I  
Vln. II  
Vla.  
Vc.  
Cb.

Dynamic markings: *f*, *fz*

Measures 14-25

Vln. I  
Vln. II  
Vla.  
Vc.  
Cb.

Dynamic markings: *fz*, *f*

Measures 26-33

Vln. I  
Vln. II  
Vla.  
Vc.  
Cb.

Dynamic markings: *p*

Measures 34-41

43

Violin I, Violin II, Viola, Violoncello, Contrabaixo

53

Violin I, Violin II, Viola, Violoncello, Contrabaixo

63

Violin I, Violin II, Viola, Violoncello, Contrabaixo

73

Violin I, Violin II, Viola, Violoncello, Contrabaixo

87

Vln. I  
Vln. II  
Vla.  
Vc.  
Cb.

*tr* *p*

101

Vln. I  
Vln. II  
Vla.  
Vc.  
Cb.

*f*

114

Vln. I  
Vln. II  
Vla.  
Vc.  
Cb.

*mf*

125

Vln. I  
Vln. II  
Vla.  
Vc.  
Cb.

*p* *pp* *f* *p* *mf*

138

Vln. I  
Vln. II  
Vla.  
Vc.  
Cb.

153

Vln. I  
Vln. II  
Vla.  
Vc.  
Cb.

163

Vln. I  
Vln. II  
Vla.  
Vc.  
Cb.

173

Vln. I  
Vln. II  
Vla.  
Vc.  
Cb.

183

183

Vln. I

Vln. II

Vla.

Vc.

Cb.

*mp*

*f*

*p*

Measures 183-192. Vln. I and II play a melodic line with dynamics *mp* and *f*. Vla. has triplet patterns with *mp* and *f*. Vc. and Cb. provide harmonic support with *p* and *f* dynamics.

193

193

Vln. I

Vln. II

Vla.

Vc.

Cb.

*f*

Measures 193-203. Vln. I and II play a rhythmic pattern. Vla. has a melodic line. Vc. and Cb. play a bass line with *f* dynamics.

204

204

Vln. I

Vln. II

Vla.

Vc.

Cb.

*p*

Measures 204-213. Vln. I and II play a melodic line with *p* dynamics. Vla. has a melodic line. Vc. and Cb. play a bass line with *p* dynamics.

214

214

Vln. I

Vln. II

Vla.

Vc.

Cb.

*f*

*tr*

Measures 214-223. Vln. I and II play a melodic line with *f* dynamics and trills. Vla. has a melodic line. Vc. and Cb. play a bass line with *f* dynamics.

224

Vln. I *tr* *ff*  $\wedge$

Vln. II *tr* *ff*  $\wedge$

Vla. *tr* *ff*  $\wedge$

Vc. *tr* *ff*  $\wedge$

Cb. *tr* *ff*  $\wedge$

# Violin I

## Piano Sonata No. 12 in F, K. 332

for String Orchestra

Wolfgang Amadeus Mozart, 1778

Arr. Fillipe Mendel, 2018

$\text{♩} = 152$   
**Allegro**

12  

20  

26  

31  

36  

42  

49

55

*f* *p* *f* *p*

61

*f* *p* *f* *p* *f* *p* *f* *p* *f* *p*

67

75

*f* *p*

83

*f*

88

*p*

96

106

113

119

126

135

145

153

159

164

169

174

*p*

181

*mp*

187

*f*

193

200

206

*p*

214

220

225

# Violin II

## Piano Sonata No. 12 in F, K. 332

for String Orchestra

Wolfgang Amadeus Mozart, 1778

Arr. Fillipe Mendel, 2018

$\text{♩} = 152$

**Allegro**

55

*f* *p* *f* *p*

61

*f* *p* *f* *p* *f* *p* *f* *pf* *f* *p*

67

75

*f* *p*

83

*f*

88

*p*

96

*p*

105

*f*

112

118

125

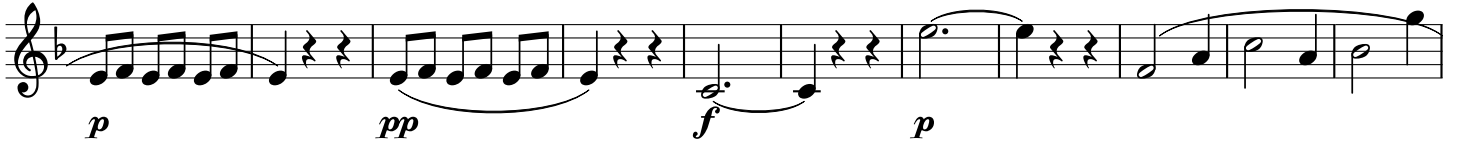

136

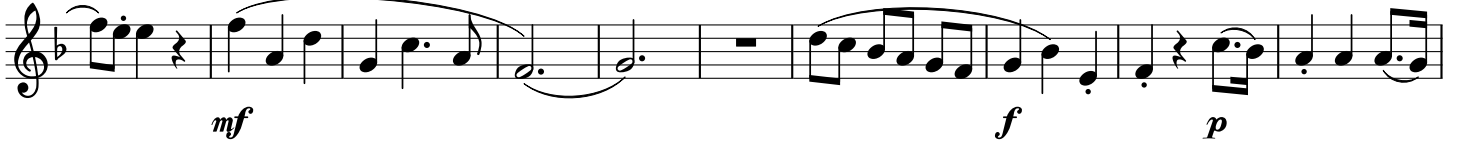

146

155

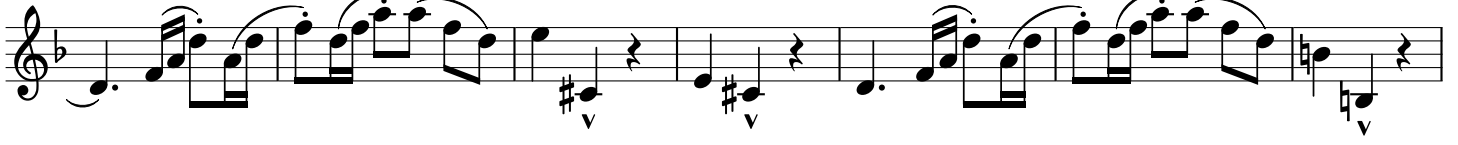

162

168

173

*p*

179

*mp*

187

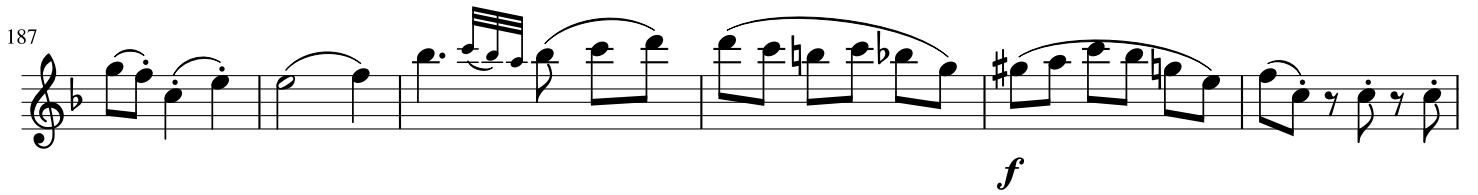

*f*

193

200

206

*p*

216

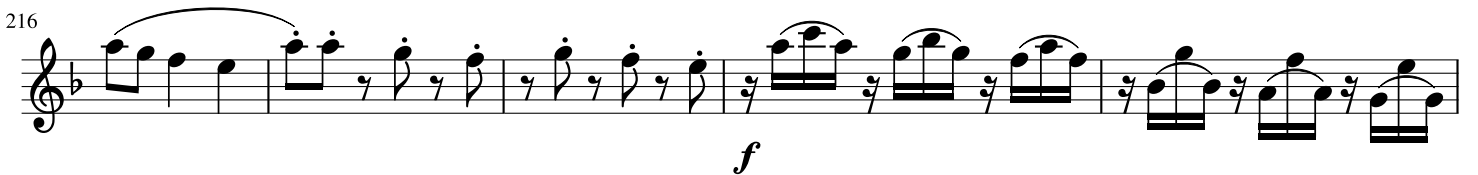

*f*

221

*tr* *tr* *tr* *tr* *tr* *ff*

228

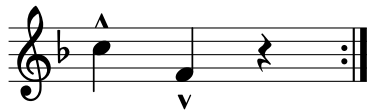

Viola

Piano Sonata No. 12 in F, K. 332

for String Orchestra

Wolfgang Amadeus Mozart, 1778

Arr. Fillipe Mendel, 2018

$\text{♩} = 152$

Allegro

9

19

28

35

42

50

57

*f p f p f p f p*

64

*f p f p*

70

80

*f p f*

90

*p*

101

*f*

111

118

*mf*

125

*p* *pp* *f* *p*

133

*mf*

142

*f* *p*

152

*f*

160

*p*

170

*p*

183

*mp*

190

*f*

197

203

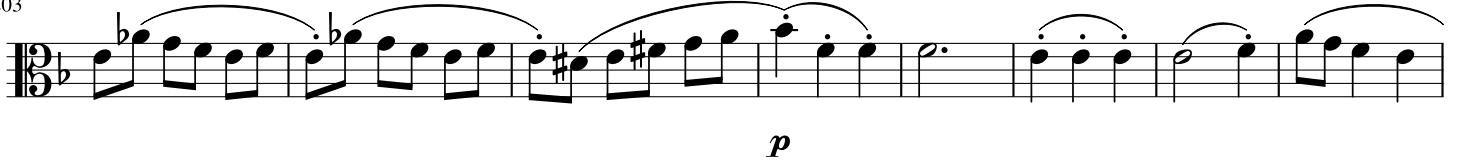

211

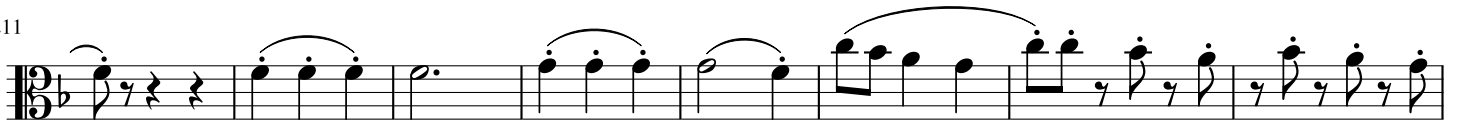

219

227

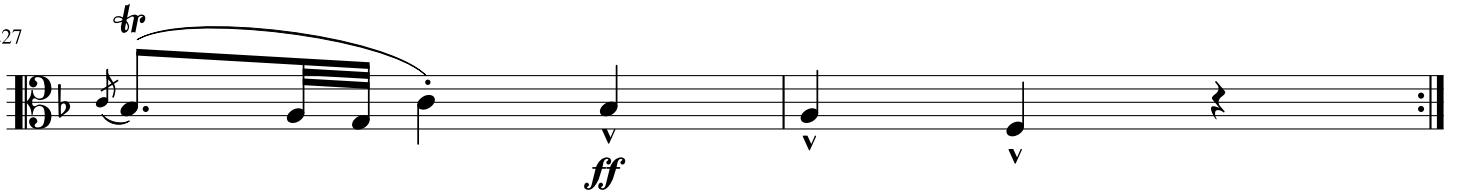

Violoncello

Piano Sonata No. 12 in F, K. 332

for String Orchestra

Wolfgang Amadeus Mozart, 1778

Arr. Fillipe Mendel, 2018

♩ = 152

Allegro

63

*f p f p f f p*

72

*f p*

83

*f*

93

*p*

105

*f*

116

*mf p*

125

*pp f*

133

*mf*

141

*f*

154

*f*

162

*f*

172

*p*

181

*f*

195

*f*

204

*p*

216

*f*

225

203

4 5

*p* *f*

220

*tr* *ff*