

Score

Koncert fortepianowy B-dur nr 27 KV 595

W. A. Mozart

arr. Jakub Kowalewski

Allegro

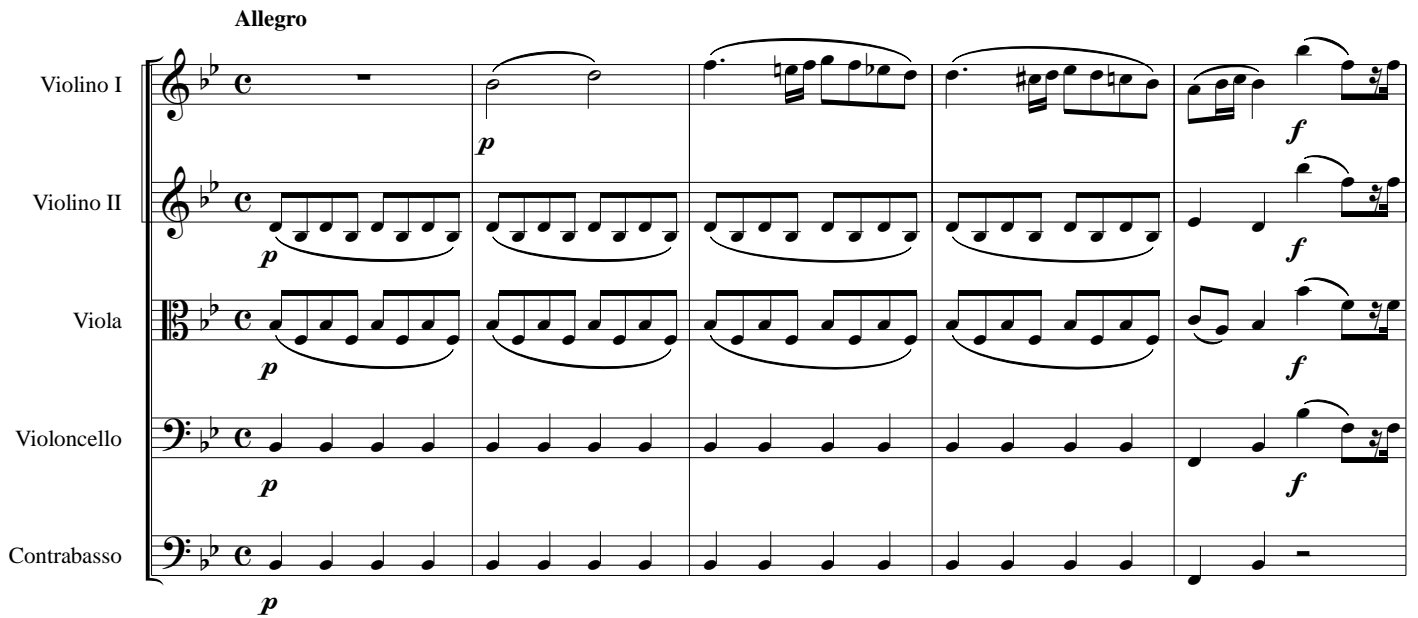

Violino I

Violino II

Viola

Violoncello

Contrabasso

p *f* *p* *f* *p* *f*

Vno I

Vno II

Vla

Vc.

Cb.

p *f* *p* *f* *p* *f*

JWK © 2014

12

Vno I
Vno II
Vla
Vc.
Cb.

f *p*

17

Vno I
Vno II
Vla
Vc.
Cb.

22

Vno I
Vno II
Vla
Vc.
Cb.

f

26

Vno I *p*

Vno II *p*

Vla *p*

Vc. *p*

Cb. *p*

p

31

Vno I *mf p*

Vno II *mf p*

Vla *mf p*

Vc. *mf p*

Cb. *mf p*

mf p

mf p

36

Vno I *mf p pp*

Vno II *mf p pp*

Vla *mf p pp*

Vc. *mf p*

Cb. *mf p*

mf p

mf p

40

Vno I

Vno II

Vla

Vc.

Cb.

f

43

Vno I

Vno II

Vla

Vc.

Cb.

pp

f

46

Vno I

Vno II

Vla

Vc.

Cb.

sf

p

sf

sf

p

sf

sf

sf

p

sf

52

Vno I
p

Vno II
p

Vla
p

Vc.
p

Cb.
p

58

Vno I

Vno II

Vla

Vc.

Cb.

63

Vno I

Vno II

Vla

Vc.

Cb.

f

f

f

f

f

f

66

Vno I

Vno II

Vla

Vc.

Cb.

p

70

Pfte

Solo

70

Vno I

Vno II

Vla

Vc.

p

75

Pfte

75

Vno I

Vno II

Vla

p

81 **Tutti**

Pfte

Vno I *p* *f*

Vno II *p* *f*

Vla *p* *f*

Vc. *f*

Cb. *f*

86 **Solo** *legato*

Pfte *legato*

Vno I *p*

Vno II *p*

Vla *p*

Vc. *p*

Cb. *p*

90

Pfte

legato

Vno I

Vno II

Vla

Vc.

Cb.

94

Pfte

Tutti

Vno I

Vno II

Vla

Vc.

Cb.

f

98 *Solo*

Pfte

Vno I

Vno II

Vla

Vc.

Cb.

p

p

p

p

p

p

103

Pfte

Vno I

Vno II

Vla

Vc.

Cb.

pp

109 *tr* **Tutti**

Pfte

Vno I *pp* *f*

Vno II *pp* *f*

Vla *pp* *f*

Vc. *f*

Cb. *f*

114 **Solo**

Pfte

Vno I *p*

Vno II *p*

Vla *p* pizz.

Vc. *p* pizz.

Cb. *p* pizz.

118

Pfte

Vno I

Vno II

Vla

Vc.

Cb.

pizz.

p

122

Pfte

Vno I

Vno II

Vla

Vc.

Cb.

legato

p

pp

pp

pp

135 **Tutti** **Solo**

Pfte

Vno I

Vno II

Vla

Vc.

Cb.

p *mf* *p*

141

Pfte

Vno I

Vno II

Vla

Vc.

mf *p* *mf* *p*

146

Pfte

f

171

Vno I

Vno II

Vla

Vc.

Cb.

sf *p*

sf

sf

sf

177

Vno I

Vno II

Vla

Vc.

Cb.

p *sf* *p* *p*

p *sf* *p* *p*

p *sf* *p* *p*

p *sf* *p*

184 Solo

Pfte

Vno I

Vno II

Vla

Vc.

Cb.

f *p*

f *p*

f *p*

f *p*

190

Pfte

Vno I

Vno II

Vla

Vc.

Cb.

f *p*

f *p*

f *p*

f *p*

206

Pfte

Vno I

Vno II

Vla

Vc.

Cb.

210

Pfte

Vno I

Vno II

Vla

Vc.

Cb.

p

p

p

p

p

214

Pfte

Vno I

Vno II

Vla

Vc.

Cb.

218

Pfte

Vno I

Vno II

Vla

Vc.

Cb.

Tutti

Pfte

Vno I

Vno II

Vla

Vc.

Cb.

232

233

234

235

236

p

p

p

p

p

Vno I

Vno II

Vla

Vc.

Cb.

237

238

239

240

241

f

p

f

p

f

f

f

f

p

p

p

243

Vno I

Vno II

Vla

Vc.

Cb.

p

f

p

f

p

f

248

Pfte

Solo

legato

Vno I

Vno II

Vla

Vc.

Cb.

p

p

p

p

p

p

252

Pfte

legato

Vno I

Vno II

Vla

Vc.

Cb.

256

Pfte

Tutti

Vno I

Vno II

Vla

Vc.

Cb.

p *f*

p *f*

p *f*

p *f*

f

260 *Solo*

Pfte

Vno I

Vno II

Vla

Vc.

Cb.

p

p

p

p

p

p

265

Pfte

Vno I

Vno II

Vla

Vc.

Cb.

p

pp

p

p

p

p

p

Tutti

271

Pfte

Vno I

Vno II

Vla

Vc.

Cb.

pp

f

Solo

276

Pfte

Vno I

Vno II

Vla

Vc.

Cb.

p

pizz.

p

280

Pfte

Vno I

Vno II

Vla

Vc.

Cb.

pizz.

p

285

Pfte

Vno I

Vno II

Vla

Vc.

legato

arco

p

pp

pp

pp

299

Pfte

Solo

Vno I

Vno II

Vla

Vc.

Cb.

mf *p*

mf *p*

mf *p*

mf *p*

mf *p*

304

Pfte

Vno I

Vno II

Vla

Vc.

mf *p*

mf *p*

mf *p*

mf *p*

mf *p*

mf *p*

Pfte

Vno I

Vc.

309

f

p

p

Pfte

Vno I

Vno II

Vla

Vc.

314

f

p

pp

p

pp

p

pp

Pfte

Vno I

Vno II

Vla

Vc.

320

p

pp

326 *tr* *Tutti*

Pfte

Vno I

Vno II

Vla

Vc.

Cb.

p

sf

sf

sf

sf

sf

sf

sf

332 *Solo*

Pfte

Vno I

Vno II

Vla

Vc.

Cb.

p

Cadenza

347

Pfte

Vno I

Vno II

Vla

Vc.

Cb.

351

Pfte

Vno I

Vno II

Vla

Vc.

Cb.

356

Vno I

Vno II

Vla

Vc.

Cb.

p

p

p

p

p

Larghetto

Pianoforte

Tutti

8

Pfte

Vno I

Vno II

Vla

Vc.

Cb.

f

p

f

p

f

p

f

p

f

p

13

Pfte

Vno I

Vno II

Vla

Vc.

Cb.

f *p* *f* *p* *f* *p* *f* *p*

19

Pfte

24

Pfte

Pfte

Vno I

Vno II

Vla

Vc.

Cb.

31

p

f

p

f

p

f

p

f

Vno I

Vno II

Vla

Vc.

Cb.

36

p

f

p

f

39

Vno I
Vno II
Vla
Vc.
Cb.

p

f

42

Vno I
Vno II
Vla
Vc.
Cb.

f

Solo

57

Pfte

Vno I

Vno II

Vla

Vc.

Cb.

63

Pfte

Vno I

Vno II

Vla

Vc.

Cb.

p

69

Pfte

Vno I

Vno II

Vla

Vc.

Cb.

74

Pfte

Vno I

Vno II

Vla

Vc.

Cb.

p

p

p

79 *Solo*

Pfte

Vno I

Vno II

Vla

Vc.

Cb.

p

p

p

p

85

Pfte

Vno I

Vno II

p

p

Pfte

Vno I

Vno II

Vla

Vc.

pp

91

Pfte

Vno I

Vno II

Vla

Vc.

Cb.

p

97

101

Pfte

Vno I

Vno II

Vla

Vc.

Cb.

107

Pfte

Vno I

Vno II

Vla

Vc.

Cb.

p

p

p

p

113 **Tutti**

Vno I
Vno II
Vla
Vc.
Cb.

f
f
f
f
f

116

Vno I
Vno II
Vla
Vc.
Cb.

p
p
p
p
p

119

Pfte

Vno I

Vno II

Vla

Vc.

Cb.

p

p

p

p

p

p

p

p

p

p

p

p

123

Pfte

Vno I

Vno II

Vla

Vc.

Cb.

Musical score for strings and piano. The score includes parts for Pflte (Piano), Vno I (Violin I), Vno II (Violin II), Vla (Viola), Vc. (Violoncello), and Cb. (Kontrabaß). The music is in B-flat major and 8/8 time. The piano part is marked *legato*. The string parts feature various rhythmic patterns and melodic lines.

Allegro

Tutti

Solo

Pfte

Measures 25-32 of the piano score. The right hand features a complex melodic line with many accidentals and slurs. The left hand provides a rhythmic accompaniment with chords and moving lines. A *legato* marking is present at the end of the system.

Pfte

Vno I

Vno II

Vla

Vc.

Cb.

Vno I

Vno II

Vla

Vc.

Cb.

Measures 49-56 of the violin and viola score. The first violin (Vno I) and second violin (Vno II) parts are marked with *f*. The viola (Vla) and violin (Vc.) parts are also marked with *f*. The cello (Cb.) part is marked with *f*.

56

Vno I

Vno II

Vla

Vc.

Cb.

p

p

p

p

p

p

64

Solo

Pfte

Vno I

Vno II

Vla

Vc.

Cb.

p

72

Pfte

Vno I

Vno II

Vla

Vc.

Cb.

p

p

p

p

77

Pfte

Vno I

Vno II

Vla

Vc.

Cb.

84

Pfte

Vno I

Vno II

Vla

Vc.

Cb.

89

Pfte

Vno I

Vno II

Vla

Vc.

Cb.

Tutti

94

Pfte

Vno I

Vno II

Vla

Vc.

Cb.

p

f

p

f

p

f

p

f

p

Solo **Tutti**

102

Pfte

Vno I

Vno II

Vla

Vc.

107 **Solo**

Pfte

Vno I

Vno II

Vla

115

Pfte

Vno I

Vno II

Vla

Vc.

Cb.

121

Pfte

Vno I

Vno II

Vla

Vc.

Cb.

p

p

p

p

126

Pfte

Vno I

Vno II

Vla

Vc.

Cb.

p

f

f

f

f

f

131

Pfte

p

legato

139

Vno I *f* *p*

Vno II *f* *p*

Vla *f* *p*

Vc. *f* *p*

Cb. *f* *p*

146 Solo

Pfte

146

Vno I

Vno II

Vla

Vc.

Cb.

153

Pfte

158

Pfte

163

Pfte

Vno I

Vno II

Vla

Vc.

Cb.

p

168

Pfte

Vno I

Vno II

Vla

Vc.

Cb.

Tutti

Solo

188

Pfte

Vno I

Vno II

Vla

p

195

Pfte

Vno I

Vno II

Vla

Vc.

p

Solo

216

Pfte

Vno I

Vno II

Vla

Vc.

Cb.

223

Pfte

Vno I

Vno II

Vla

Vc.

Cb.

228

Pfte

Vno I

Vno II

Vla

Vc.

Cb.

233

Pfte

Tutti

Vno I

Vno II

Vla

Vc.

Cb.

p *f* *p*

p *f* *p*

p *f* *p*

f *p*

241 *Solo* *Tutti*

Pfte

Vno I

Vno II

Vla

Vc.

247 *Solo*

Pfte

Vno I

Vno II

Vla

Vc.

255

Pfte

Vno I

Vno II

Vla

Vc.

Cb.

261

Pfte

Vno I

Vno II

Vla

Vc.

Cb.

p

p

p

p

p

267 **Tutti** **Cadenza** **Solo**

Pfte

Vno I

Vno II

Vla

Vc.

Cb.

f

f

f

f

f

f

p

legato

274

Pfte

Vno I

Vno II

Vla

Vc.

Cb.

p

p

p

p

p

p

p

282

Pfte

Vno I

Vno II

Vla

Vc.

Cb.

290

Pfte

Vno I

Vno II

Vla

Vc.

Cb.

295

Pfte

legato

Vno I

Vno II

Vla

Vc.

Cb.

Tutti

304

Vno I

Vno II

Vla

Vc.

Cb.

f *p* *p* *f*

f *p* *p* *f*

f *p* *p* *f*

f *p* *p* *f*

f *p* *p* *f*

311

Vno I

Vno II

Vla

Vc.

Cb.

p

f

318

Pfte

Vno I

Vno II

Vla

Vc.

Cb.

Solo

324

Pfte

Vno I

Vno II

Vla

Vc.

p

p

p

p

p

330

Pfte

Vno I

Vno II

Vla

Vc.

Cb.

p

p

p

p

p

336

Pfte

Vno I

Vno II

Vla

Vc.

Cb.

343

Pfte

Vno I

Vno II

Vla

Vc.

Cb.

p

350

Pfte

Vno I

Vno II

Vla

Vc.

Cb.

f

f

f

f

f

f

Koncert fortepianowy B-dur nr 27 KV 595

W. A. Mozart

arr. Jakub Kowalewski

Allegro

- Staff 1: *p* (piano), *f* (forte)
- Staff 2: *p* (piano), *f* (forte), *p* (piano)
- Staff 3: *f* (forte)
- Staff 4: *p* (piano)
- Staff 5: *f* (forte)
- Staff 6: *p* (piano)
- Staff 7: *mf* (mezzo-forte), *p* (piano)
- Staff 8: *mf* (mezzo-forte), *p* (piano)

37 *mf* *p* *pp*

40 *f*

42 *pp*

45 *f* *sf*

48 *p* *sf* *p*

54

59

64 *f*

66

68  *p*

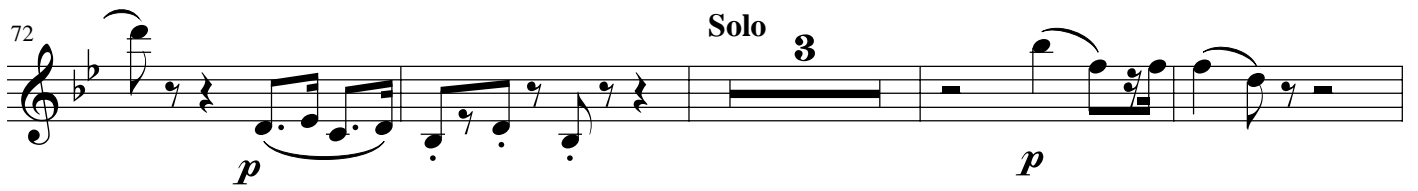
72  Solo **3** *p*

79  **2** *p* **2** Tutti *f*

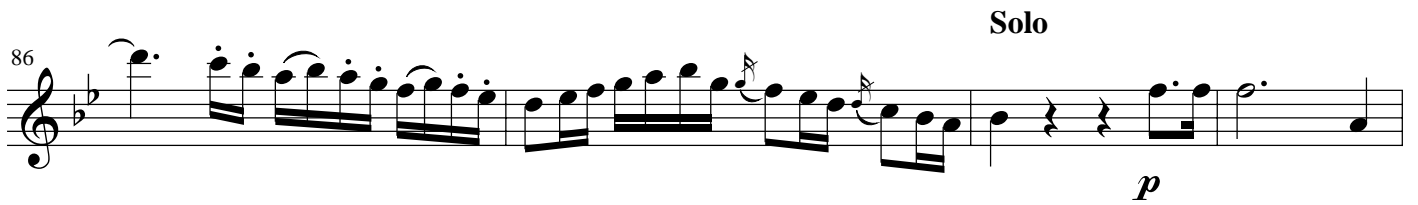
86  Solo *p*

90 

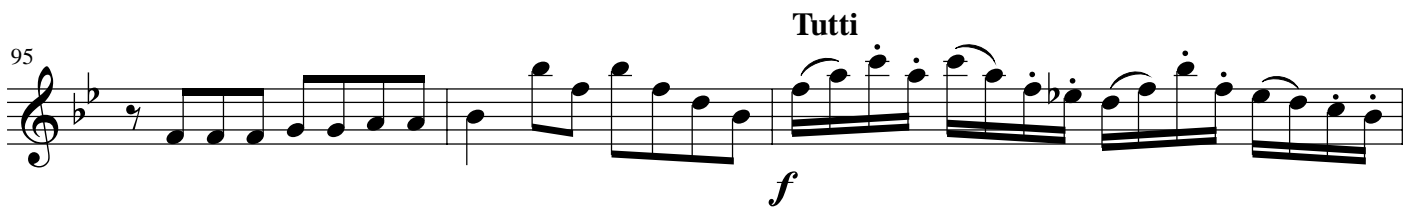
95  Tutti *f*

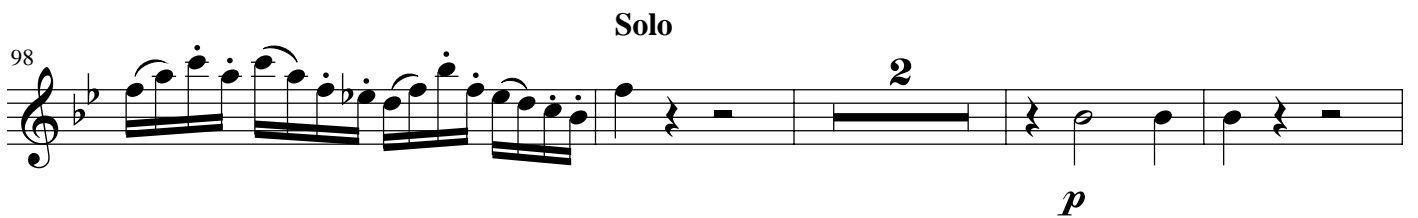
98  Solo **2** *p*

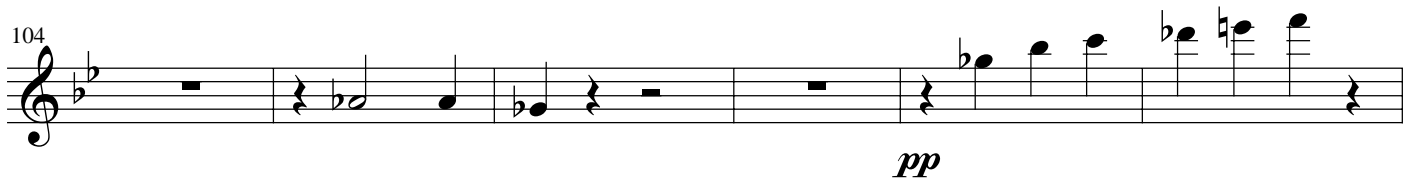
104  *pp*

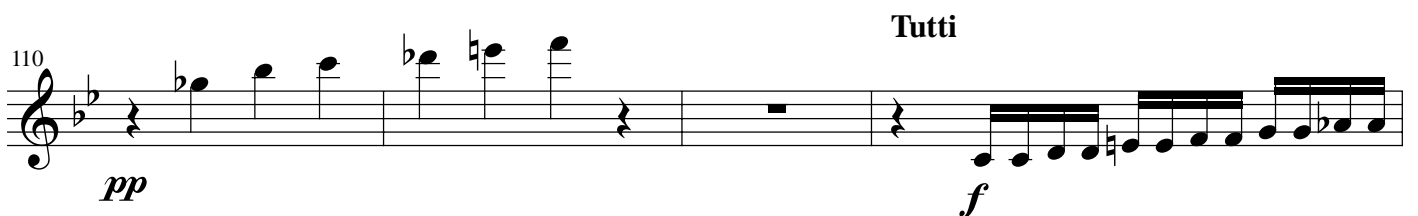
110  Tutti *f* *pp*

Solo

114 

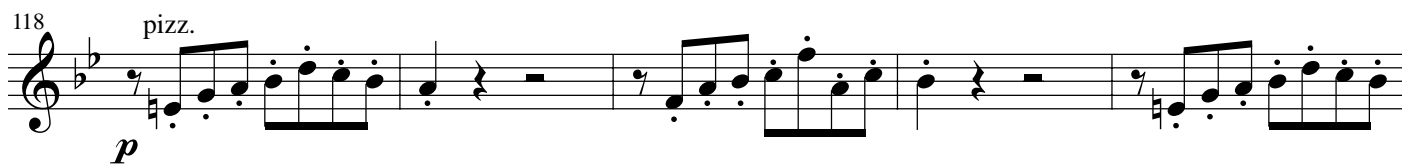
118 *pizz.* 

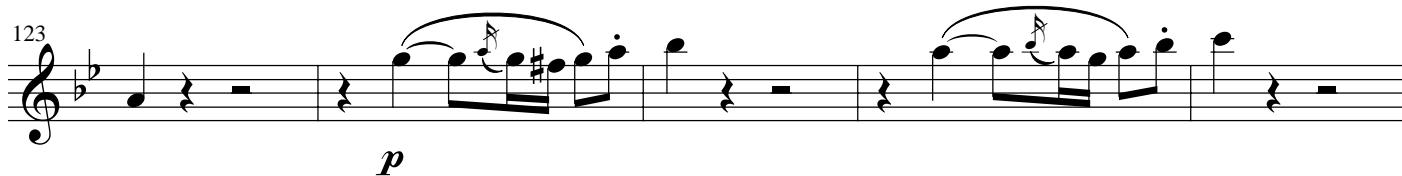
123 

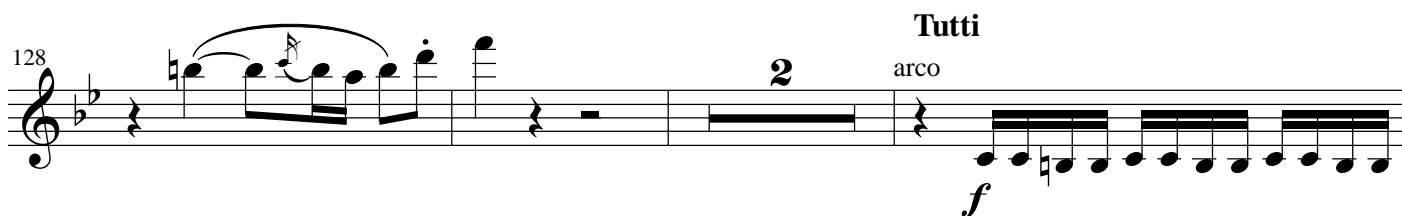
128 

133 *Solo* 

139 *Solo* 

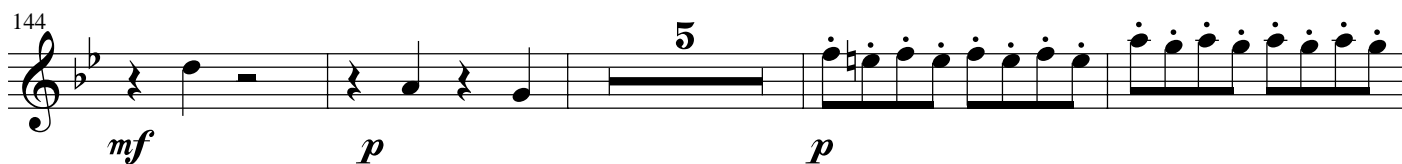
144 

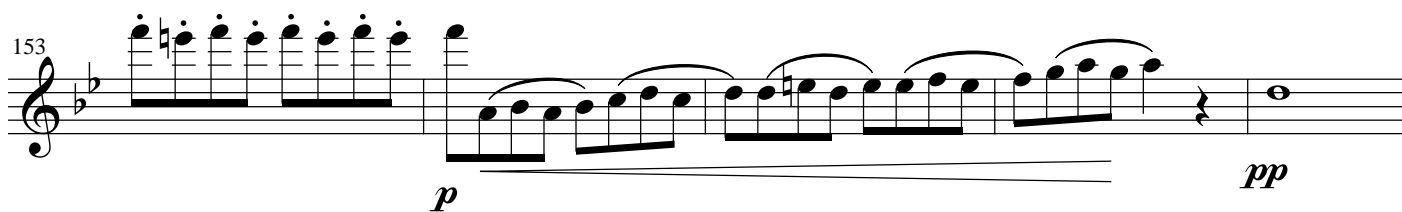
153 

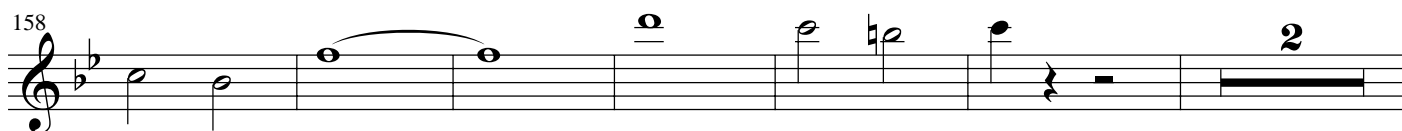
158 

166 *p*

Tutti

172 *sf* *p*

177 *sf* *p* *p*

Solo

183 *f* *p*

190 *f* *p* *p*

199 *p*

207 *p*

212

217

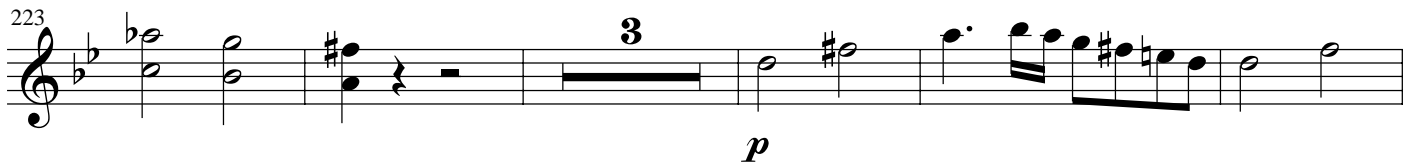
223  **3**
p

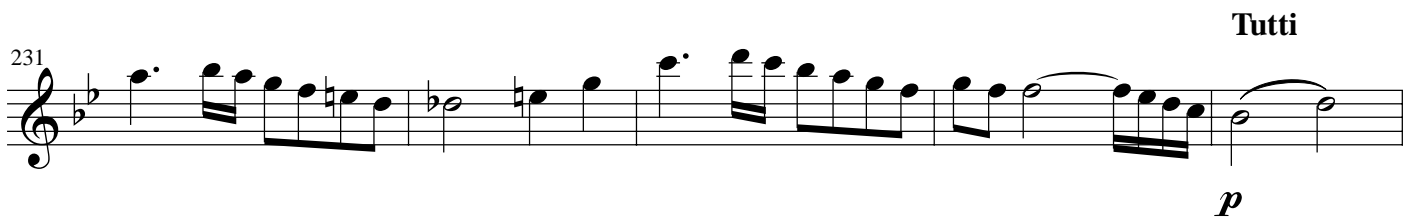
231  **Tutti**
p

236 
f *p*

241 
f *p*

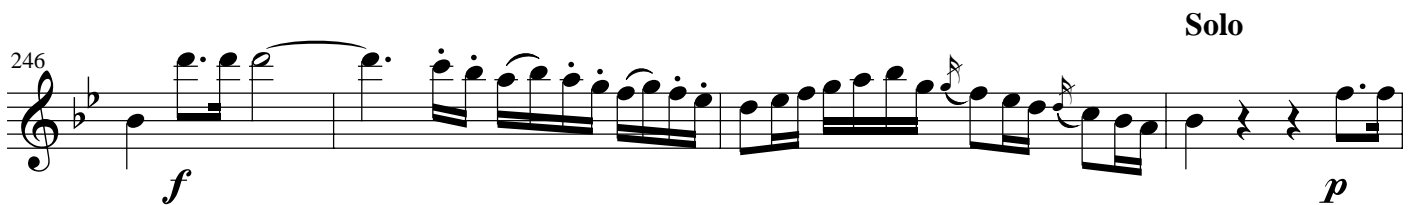
246  **Solo**
f *p*

250 

257  **Tutti**
p *f*

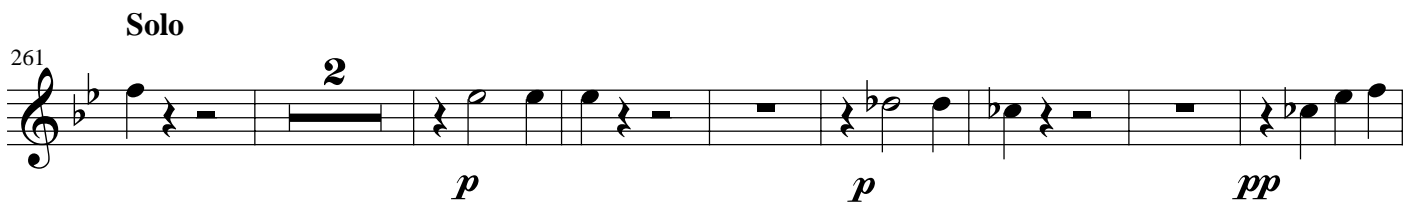
261  **Solo**
p *pp*

271  **Tutti**
pp *f*

276 **Solo**

p

280 **pizz.**

p

286 **arco**

p

292 **Tutti** **Solo** **Tutti**

p *f* *p*

299 **Solo**

mf *p*

303 **Solo**

mf *p* *mf* *p*

313 **Solo**

p *p*

318 **Solo**

pp

327 **Tutti** **Solo**

sf *sf*

338

344

Tutti

f

347

349

Cadenza

355

tr

p

359

p

Larghetto **Tutti**

7

f *p*

12

f *p*

17

15

p *f*

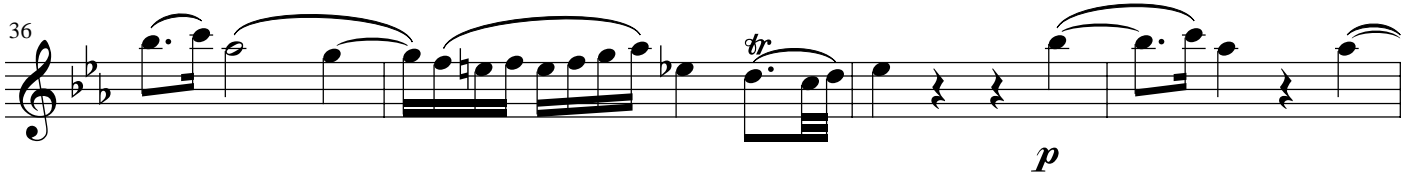
36 

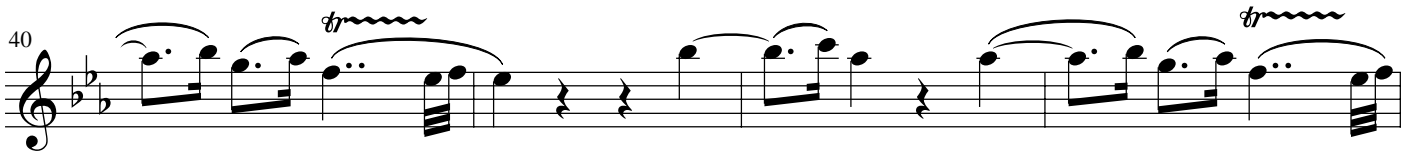
40 

44 

47 **Solo**

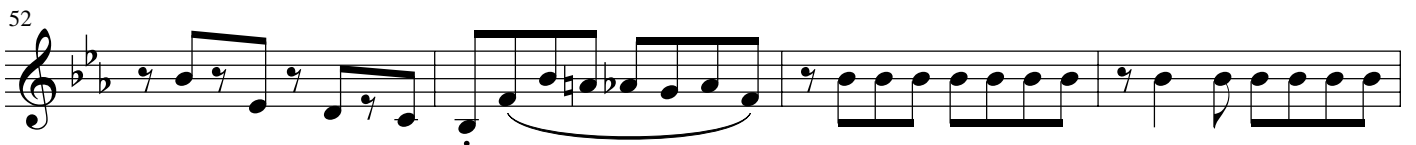
52 

56 

60 

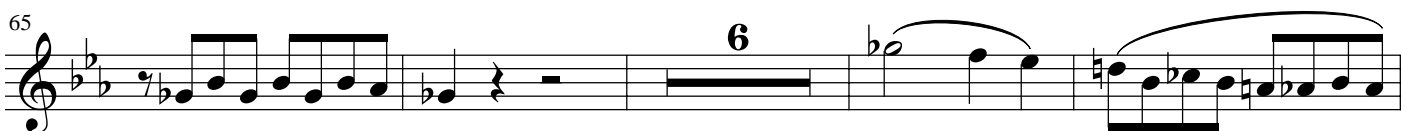
65 

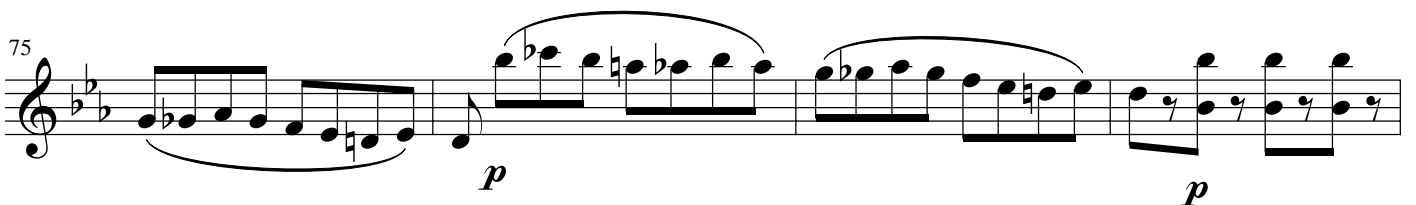
75 

Solo

79  *p* 6

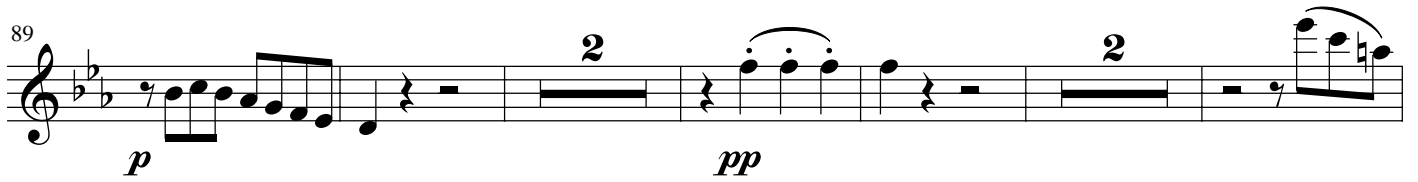
89  *p* *pp* 2

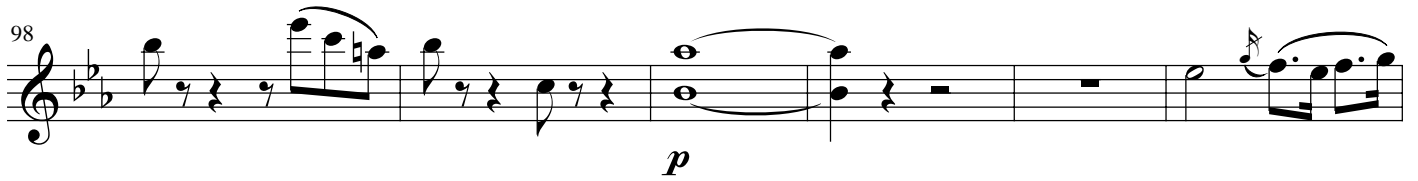
98  *p*

104 

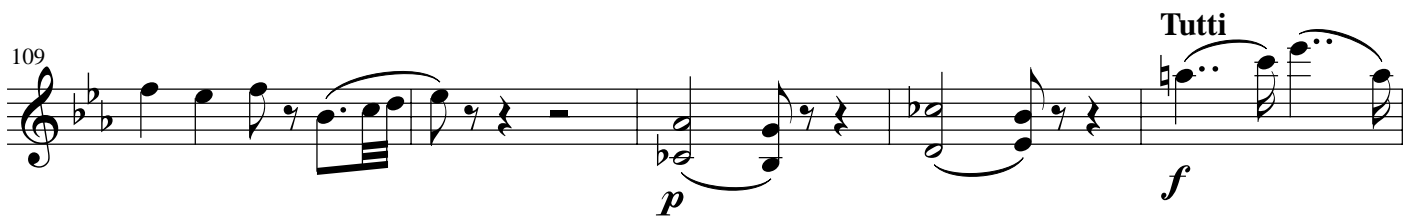
109  *p* *f* Tutti

114  *p*

118  *p* *p*

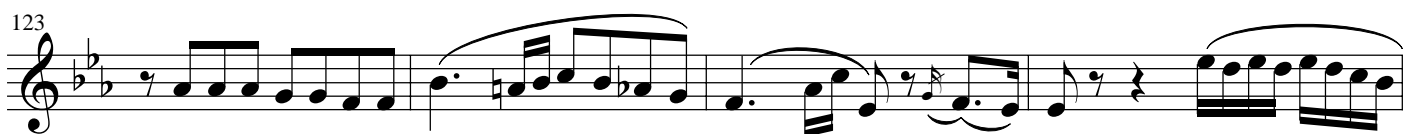
123 

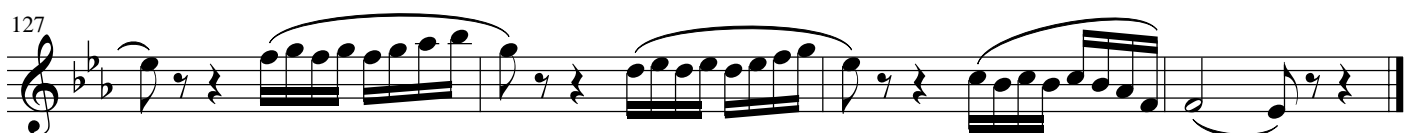
127 

Allegro

Tutti

8 *f*

14 *f* *p* **Solo** 23 *f* *p*

42 *p* *f*

48 *p* *f*

54 *p*

61 *p* **Solo** 4

71 *p*

77

84

91 *Tutti*
p *f*

99 *Solo*
p

104 *Tutti* *Solo*
2

111 *2*

118 *2* *2*
p

124 *f*

131 *8*
f

144 *Solo*
16
p *p*

165

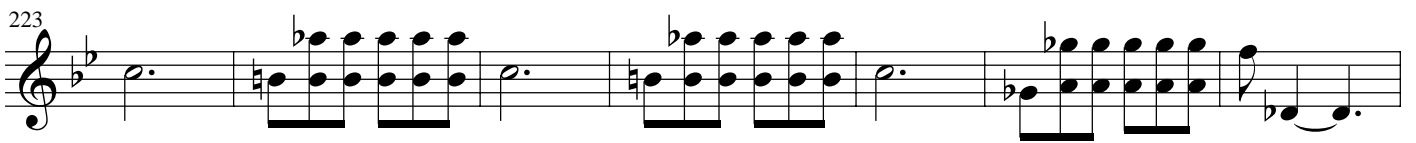
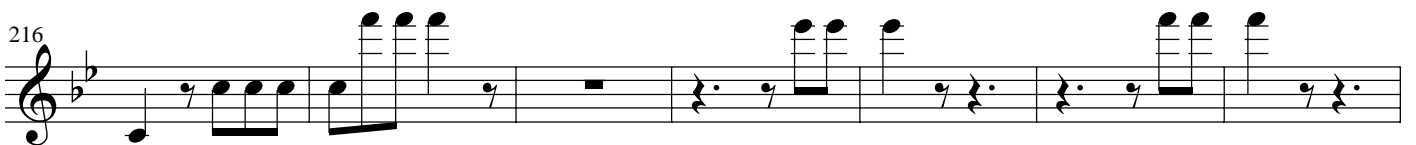
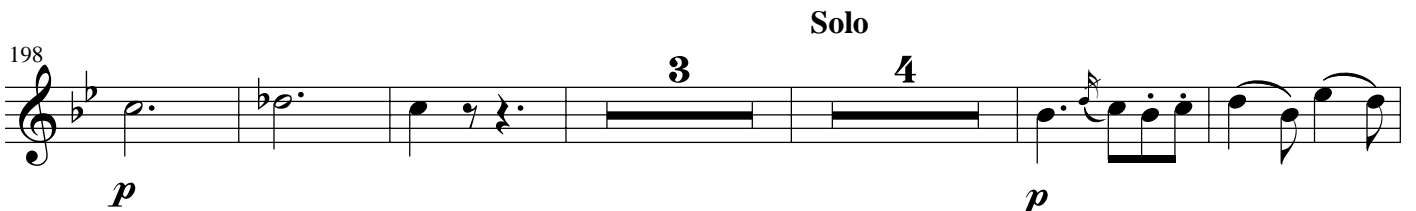
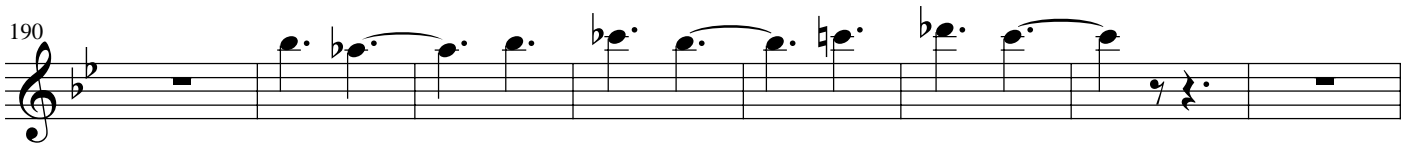
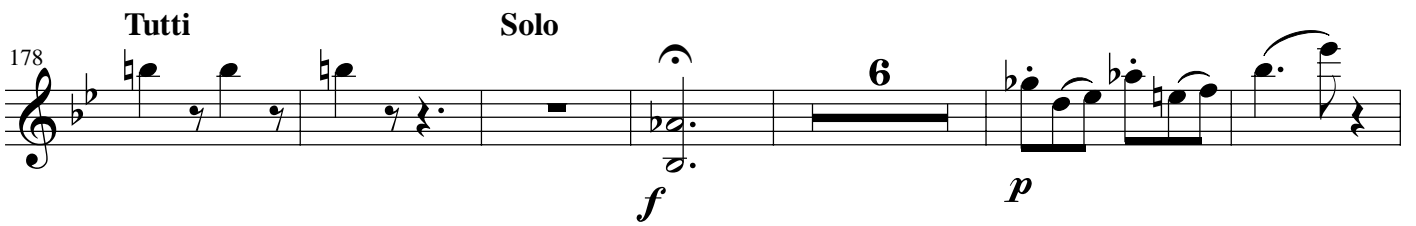

244 **Tutti** **Solo**

251

259 *p*

265 **Tutti** *f*

271 **Cadenza Solo** *p*

285

293 **3**

302 **Tutti** *f* *p* *p*

309 *f* *p*

315 *f*

321 *Solo* *p* 5

331 *p*

338 *p*

346 *f*

352

Violino II **Koncert fortepianowy B-dur nr 27 KV 595**

W. A. Mozart
arr. Jakub Kowalewski

Allegro

40 *f*

43 *pp* *f*

46 *sf* *p* *sf*

51 *p*

56 *p*

61 *p*

64 *f*

66 *f*

70 *p* *p* *p* Solo 3

78 **2** **2** **Tutti**
p *f*

86 **Solo**
p

90

95 **Tutti** **Solo**
f

100 **2**
p

107 **3** **Tutti**
pp *f*

114 **Solo** **2** pizz.
p

119

124 *pp*

129 **Tutti** **Solo**
arco **2** **2**
f

136 **Tutti** **Solo**
p *mf* *p*

141 **6**
mf *p* *mf* *p*

152 *p* *p*

156 *pp*

163 **Tutti**
2 *p*

169

174 *sf* *p* *sf*

179 **Solo**
3 *p* *p*

187

f *p* *p* **2**

193

f *p* *p*

198

3 *p*

206

p

212

217

223

3 *p*
Tutti

231

p

237

f *p*

242 *f* *p* *f*

247 *p*

251

257 *p* *f* **Tutti** **Solo**

262 **2** *p* *p* **Tutti**

269 **3** *pp* *f*

276 **2** *p* **Solo** **pizz.**

281

286 *arco* *pp*

Tutti

Solo

291

p *f*

Tutti

296

p *mf* *p*

Solo

302

mf *p* *mf* *p*

308

p *p*

318

pp

Tutti

325

sf *sf*

Solo

332

5

Tutti

341

f

346

Cadenza

348

352

357

Larghetto Tutti

7

12

16

15

35

37

40

45

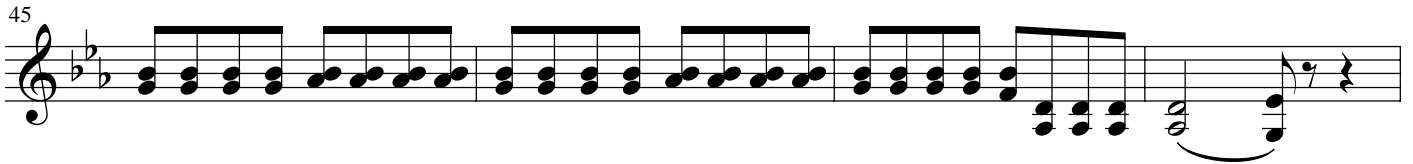

Solo

49

p

54

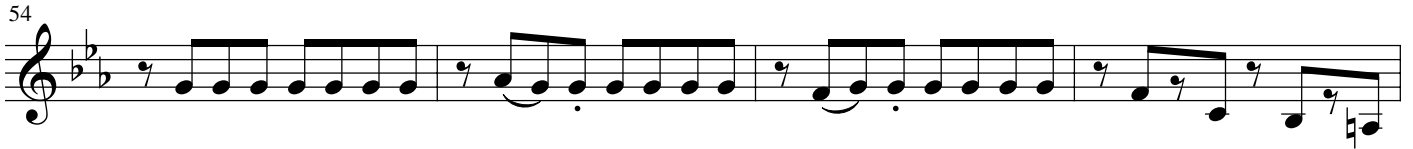

58

63

68

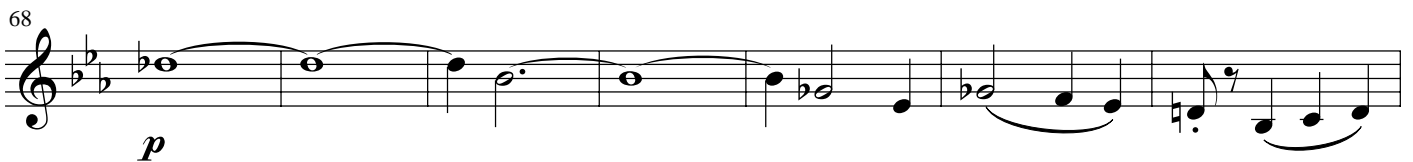

p

75

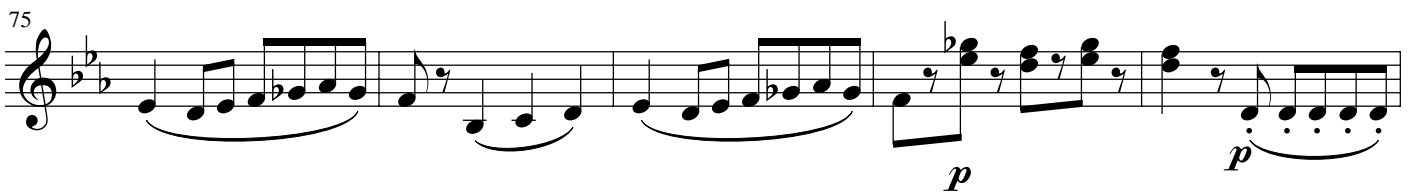

p

Solo

80

p

90

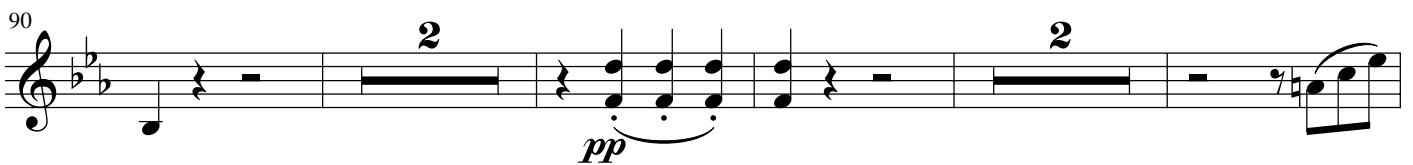

pp

98

p

104

109

p

Tutti

113

f *tr* *tr* *tr* *tr* *tr* *tr*

115

p

118

p *p* *tr*

122

p

126

Allegro **Tutti**

f

Solo

13 **23**
f

41 *p* *p* *f*

48 *p* *f*

55 *p*

Solo

62 *p* **4**

72 *p*

79

86

Tutti

94 *p* *f* *p*

Solo

Tutti

101

Solo

108

117

124

131

144

165

171

Tutti

Solo

178

Viola

Koncert fortepianowy B-dur nr 27 KV 595

W. A. Mozart

arr. Jakub Kowalewski

Allegro

5

10

15

20

25

30

35

40

p

f

p

f

p

f

p

mf

p

mf

p

pp

f

pp

44

f *sf*

48

p *sf* *p*

54

60

f

65

70

p *p* *p* Solo 3

78

p *f* Tutti 2

86

Solo *p*

91

97 **Tutti** **Solo**

97 *f* *p*

97-103: Bass clef, B-flat major. Measures 97-103. Measure 97 starts with *f*. Measure 103 has a fermata and *p*. A double bar line with a '2' above it is between measures 100 and 101.

104

104 *pp*

104-112: Bass clef, B-flat major. Measures 104-112. Measure 104 has a fermata. Measure 112 has a fermata. A triple bar line with a '3' above it is between measures 107 and 108.

113 **Tutti** **Solo**

113 *f* *p* pizz.

113-117: Bass clef, B-flat major. Measures 113-117. Measure 113 starts with *f*. Measure 117 has *p* and 'pizz.'. A double bar line is between measures 115 and 116.

118

118

118-122: Bass clef, B-flat major. Measures 118-122. Slurs and accents are present over the notes.

123

123 *pp*

123-128: Bass clef, B-flat major. Measures 123-128. Measure 123 has a fermata. Measure 128 has a fermata. *pp* is written below measure 123.

129 **Tutti** **Solo**

129 *f* arco

129-135: Bass clef, B-flat major. Measures 129-135. Measure 129 has a fermata. Measure 135 has a fermata. *f* is below measure 130. 'arco' is above measure 131. Double bar lines with '2' above them are between measures 130-131 and 134-135.

136 **Tutti** **Solo**

136 *p* *mf* *p*

136-140: Bass clef, B-flat major. Measures 136-140. Measure 136 starts with *p*. Measure 138 has *mf*. Measure 140 has *p*. Slurs are present over the notes.

141

141 *mf* *p* *mf* *p* 7

141-152: Bass clef, B-flat major. Measures 141-152. Measure 141 has *mf*. Measure 142 has *p*. Measure 144 has *mf*. Measure 146 has *p*. Measure 152 has a fermata. A seven-measure rest with a '7' above it is between measures 150 and 152.

153

153 *p* *p* *pp*

153-158: Bass clef, B-flat major. Measures 153-158. Measure 153 starts with *p*. Measure 154 has *p*. Measure 158 has *pp*. Slurs are present over the notes.

160

p

167

Tutti

p

172

sf *p*

178

sf *p* *p*

184

Solo

f *p*

193

f *p* *p*

200

p

206

p

211

p

216

221

228

233

Tutti

238

243

248

Solo

254

259

Tutti **Solo**

Solo

330

sf *p*

338

343

Tutti

f

348

Cadenza

f

353

357

p *p*

Larghetto

Tutti

7

f *p*

11

15

p

34

f *p*

40

43

47

Solo

p

52

57

61

66

p

74

p

Solo

79 **10**
p

93 **2**
pp

99 **8**
p

112 **Tutti**
f *p*

118 *p* *p*

123

127

Allegro

Tutti

8 *f*

Solo

13 **23**
f

41

p *p* *f*

48

p *f*

54

p

60

p Solo 4

70

p

78

85

93

Tutti *p* *f* *p*

100

Tutti

Solo

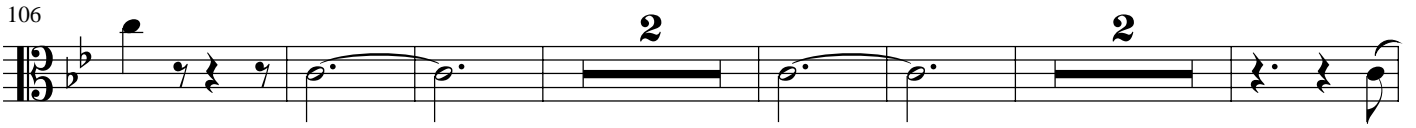
106 

116 

123 

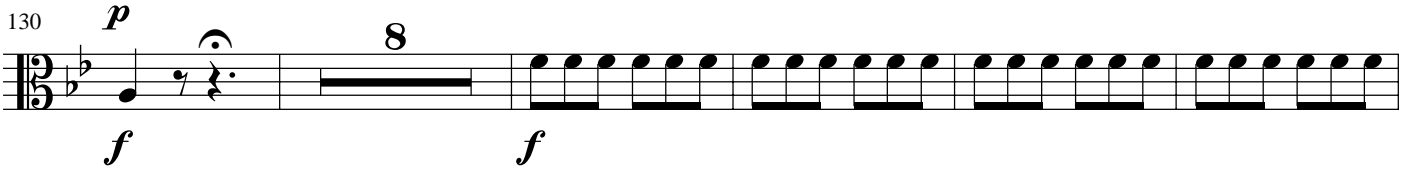
130 *p* 

143 

164 

170 

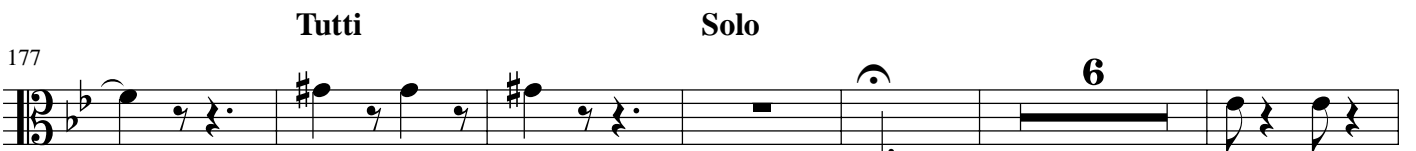
177 *Tutti* 

189 

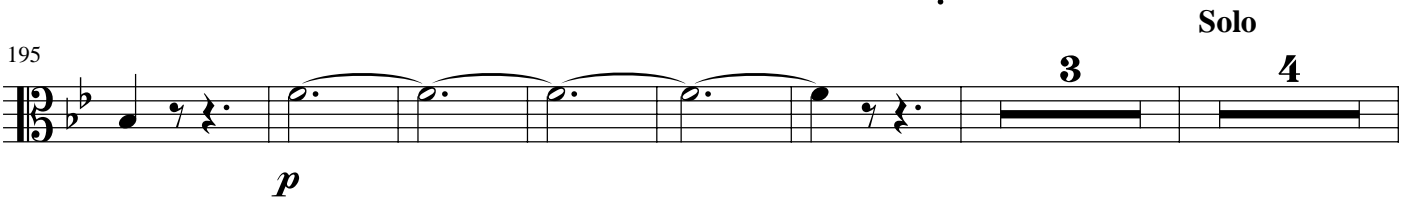
195 

208 

216

223

230

Tutti

p *f*

238

Solo **Tutti**

p *f*

245

Solo

255

262

Tutti

p *f*

269

Cadenza Solo

8 *p*

283

291

Tutti

300

f *p*

307

p *f* *p*

314

f

Solo

320

p

330

p

337

p

344

350

f

Koncert fortepianowy B-dur nr 27 KV 595

W. A. Mozart

arr. Jakub Kowalewski

Allegro

p *f*

6 *p* *f* *p*

12 *f* *p*

18 *f*

23

28 *p* *mf* *p*

33 *mf* *p* *mf* *p*

39 *f* *f*

46 *sf* *p* *sf*

52

60

65

69

86

92

98

105

115

120

pp

125

130

Tutti **Solo** **Tutti**

f *p*

138

Solo

mf *p* *mf* *p*

144

mf *p* *p*

153

p *pp*

158

p

166

Tutti

p

171

sf

176 *p* *sf* *p*

183 *f* *p*

Solo

190 *f* *p* *p*

199 *p*

205

211 *p*

217

223 *p*

232 *p*

Tutti

238

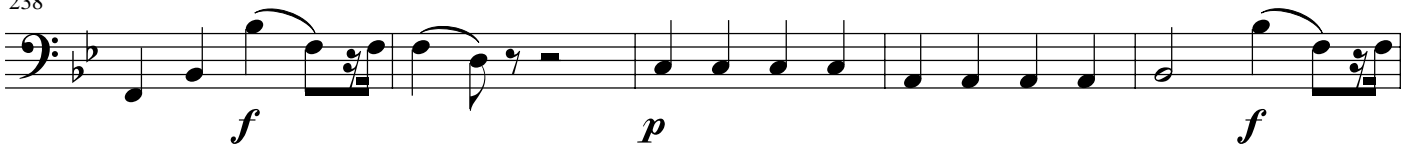

243

Solo

249

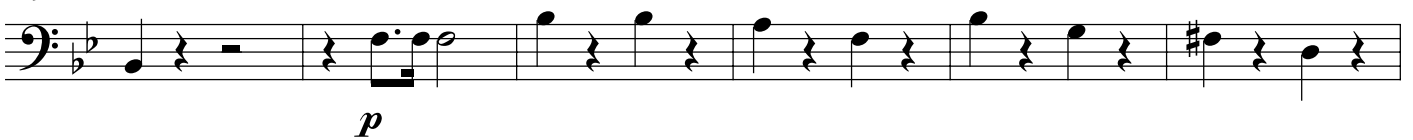

Tutti

255

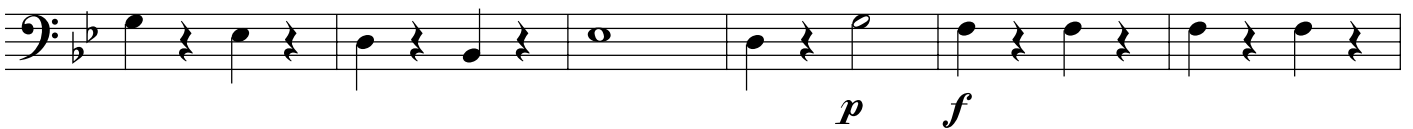

Solo

261

Tutti

268

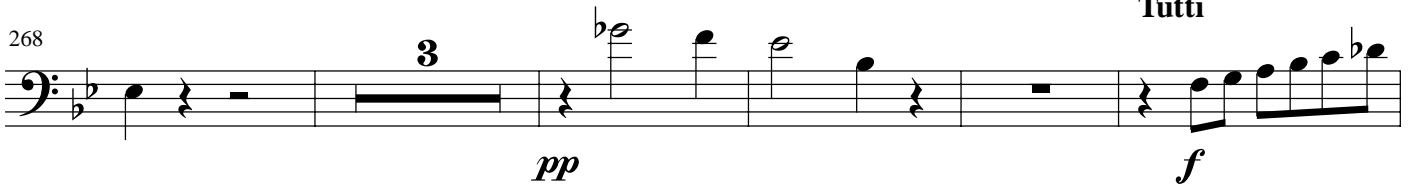

Solo

276

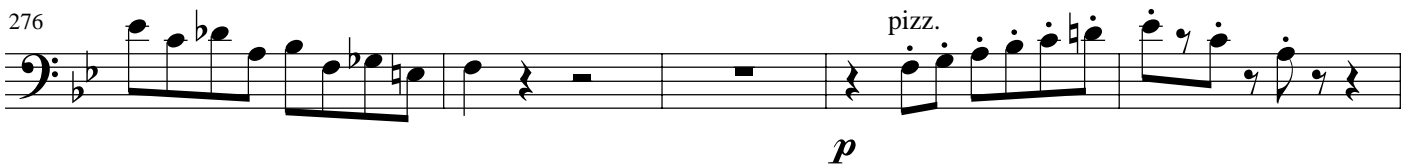

281

286

arco

291 **Tutti** **Solo** **Tutti**

f *p*

299 **Solo**

mf *p* *mf* *p*

305

mf *p* *p*

314

p *pp*

319

p

327 **Tutti**

sf *sf*

333 **Solo**

p

343 **Tutti**

f

348 **Cadenza**

p

353

357

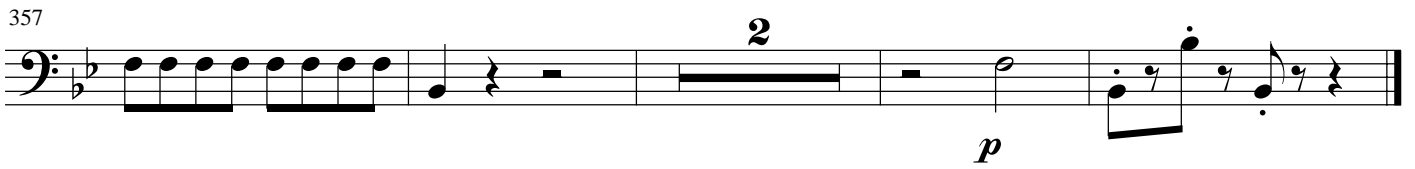

Larghetto Tutti

7

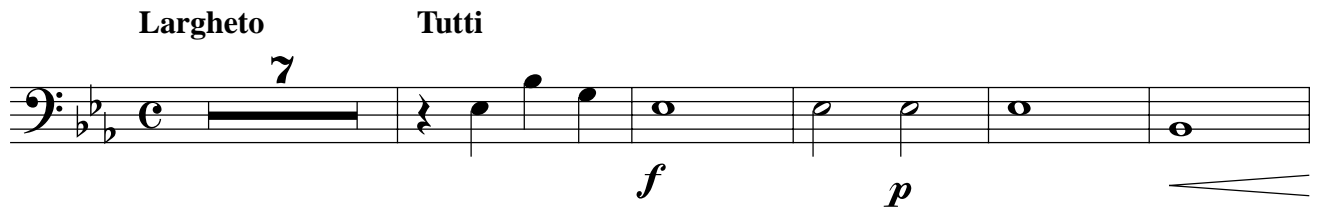

13

34

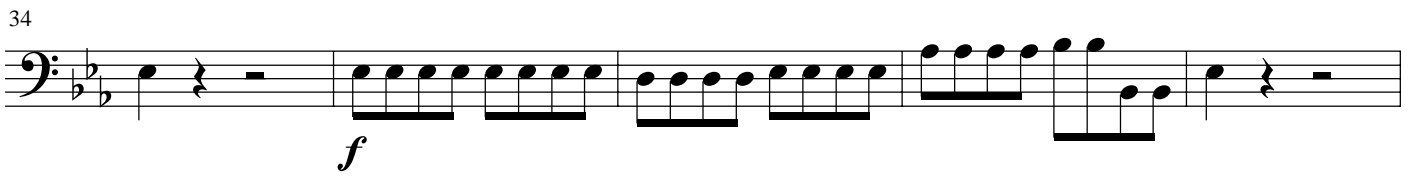

39

45

Solo

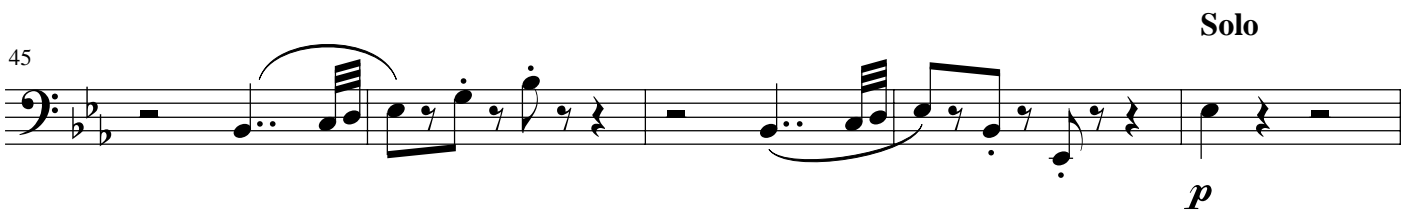

50

55

61

61

67

67

71

71

2

p

80

80

Solo

10

pp

94

94

2

p

101

101

9

p

f

Tutti

115

115

p

p

120

120

p

126

126

Allegro

Tutti

Solo

23

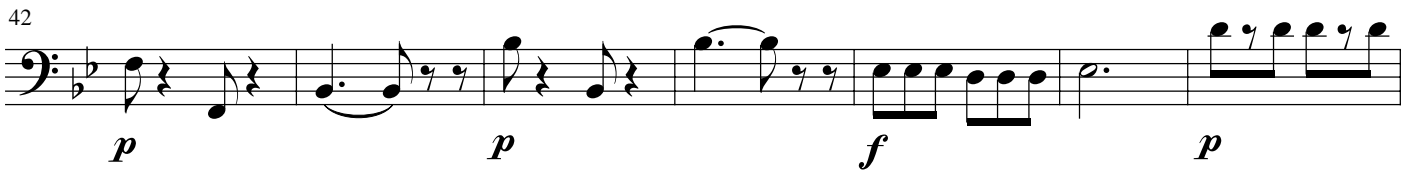

Solo

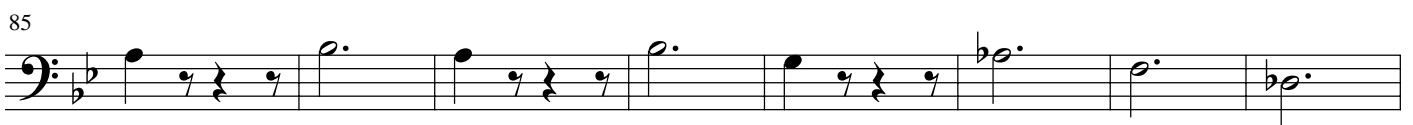

Tutti

102 **Solo** **Tutti** **Solo**

7

115

122

122

p

130

8

f *f*

144

Solo 17

p *p*

166

p

172

Tutti 2

180

Solo 16 3

f *p*

204

Solo 4

p *p*

215

5

226

234

Tutti

p *f* *p*

241

Solo **Tutti.** **Solo**

2

250

2

258

p

266

Tutti **Cadenza**

f

273

Solo

8 *p*

288

3

297

**Tutti**

304

310

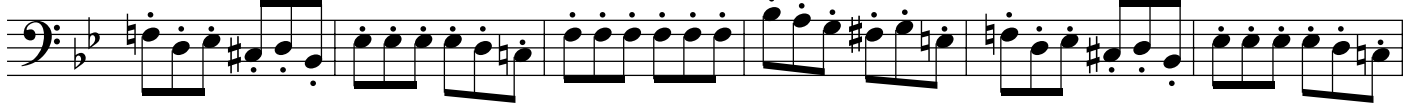

316

**Solo**

322

333

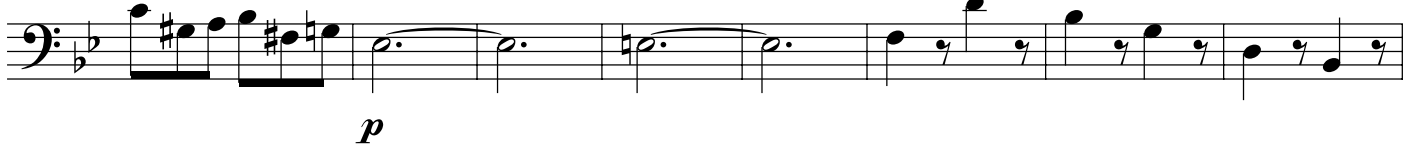

341

349

Koncert fortepianowy B-dur nr 27 KV 595

W. A. Mozart

arr. Jakub Kowalewski

Allegro

p

6 *p* *p*

12 *f* *p*

18 *f*

23 *p*

30 *mf* *p* *mf* *p*

36 *mf* *p* *f*

42 *f* *sf*

48 *p* *sf* *p*

132 **Tutti** **Solo** **Tutti**

f *p*

138 **Solo**

mf *p* *pp*

160

p

167 **Tutti**

171

sf

176 **Solo**

p *sf*

187

f *p* *f*

194

p *p*

201

p

207

213

220

228

Tutti

234

240

Solo

246

252

Tutti

Solo

258

265 **Tutti**
p *f* 6

276 **Solo** *p* pizz. 9

281 9

294 **Tutti** arco *f* **Solo** *p* 2 **Tutti**

300 **Solo** *mf* *p* 24 **Tutti** *sf*

329 **Solo** *sf* 5

339

345 **Tutti** *f*

348 **Cadenza**

353

357

Larghetto Tutti

7

14

35

40

46

Solo

51

56

Solo

14 **23**

42 **2** **3**

51 **f**

57 **p** **p**

Solo

64 **11** **5**

85

Tutti

93 **3** **f** **p**

Solo

Tutti

Solo

102 **3** **3** **10** **2**

122 **p**

130

f *f*

144

Solo

p *p*

166

2 *2*

174

Tutti Solo

2 *f*

182

Solo

22 *11* *5*

224

233

Tutti

3 *f* *p*

241

Solo Tutti Solo

3 *3* *10* *2*

261

Tutti

p *f*

Cadenza Solo

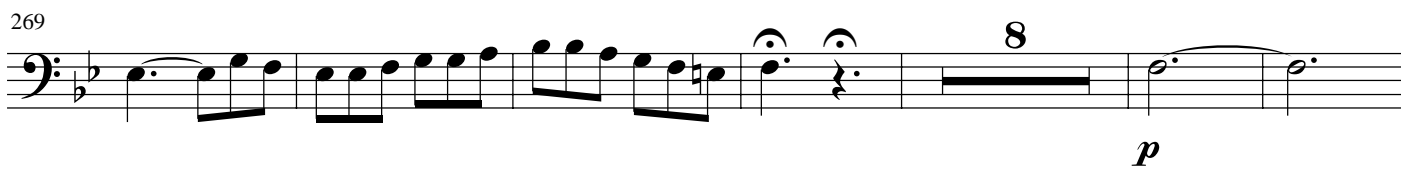
269 

283 

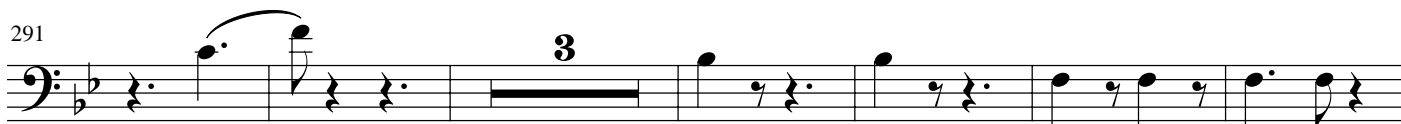
291 

Tutti

300 

307 

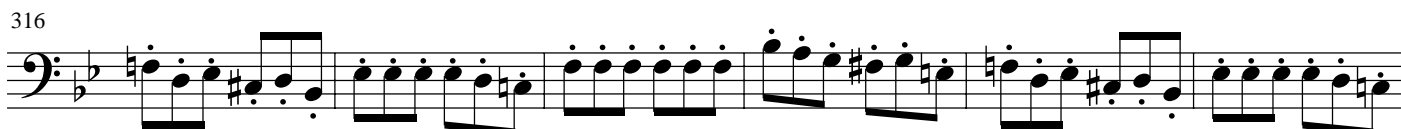
316 

Solo

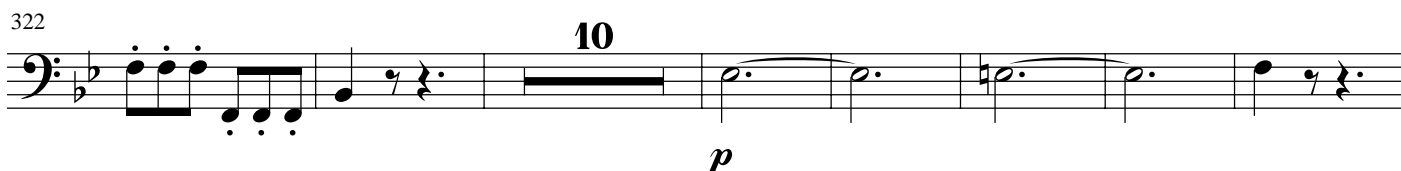
322 

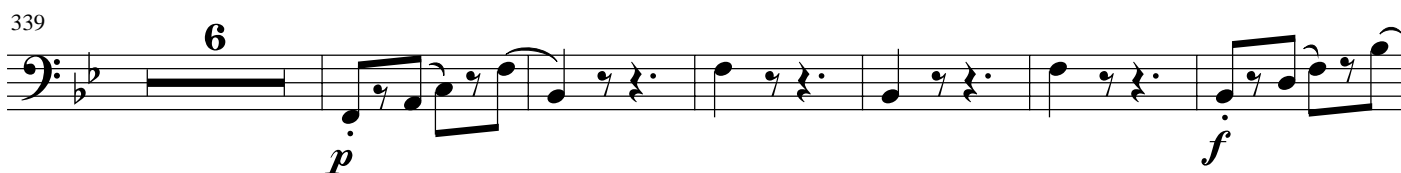
339 

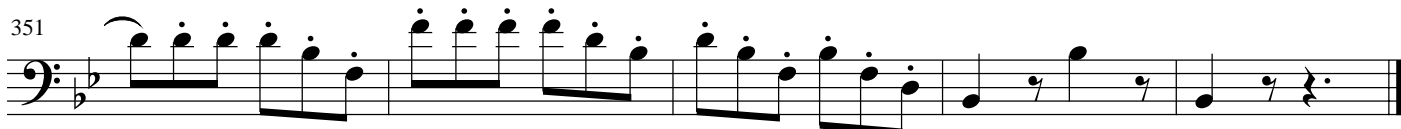
351 

Pianoforte

Koncert fortepianowy B-dur nr 27 KV 595

W. A. Mozart

arr. Jakub Kowalewski

Allegro

Solo

Pianoforte

Pfte

Pfte

Pfte

Pfte

Tutti

94

Pfte

98

Pfte

Solo

103

Pfte

107

Pfte

111

Pfte

Tutti **Solo**

Pfte

Pfte

Pfte

Pfte

Pfte

133 **Solo** **Tutti**

Pfte

137 **Solo** *mf* *p*

Pfte

143 *mf* *p*

Pfte

146 *f*

Pfte

149 *p*

Pfte

Pfte

152

Pfte

155

f

2

2

Pfte

161

Pfte

165

tr

Pfte

168

Tutti

Solo

15

15

187

Pfte

193

Pfte

200

Pfte

204

Pfte

207

Pfte

210

Pfte

213

Pfte

216

Pfte

219

Pfte

222

Pfte

Pfte

225

Pfte

230

Pfte

Tutti **Solo**

233

13

13

Pfte

legato

250

legato

legato

Pfte

253

Tutti

256

Pfte

260

Pfte

Solo *tr*

265

Pfte

270

Pfte

Tutti

Solo

274

Pfte

Pfte

Pfte

Pfte

Pfte

Pfte

Tutti **Solo**

294

Pfte

Tutti **Solo**

298

Pfte

304

Pfte

mf *p* *mf* *p*

308

Pfte

f

311

Pfte

p

Pfte

314

f

Pfte

317

2

2

Pfte

325

ff **Tutti**

Pfte

329

p

Solo

Pfte

335

Pfte

340

Pfte

344

Tutti

Cadenza

4

4

11

11

Pianoforte

Larghetto

Pfte

Tutti

8

8

Pfte

18

Pfte

Pfte

Pfte

Solo

Pfte

Pfte

Pfte

61

Pfte

66

Pfte

71

3

Pfte

76

Pfte

Solo

82

Pfte

88

Pfte

93

Pfte

97

Pfte

100

Pfte

104

Tutti

6

6

Pfte

Pfte

Pfte

Pfte

Allegro

Pianoforte

legato

Tutti **Solo**

Pfte

7 8

Pfte

Pfte

Pfte

legato

31

Pfte

Solo

25 25

37

67

Pfte

72

Pfte

75

Pfte

79

Pfte

84

Pfte

87

Pfte

90

Pfte

93

Pfte

98

Tutti

Solo

Pfte

105

Tutti

Solo

Pfte

Pfte

Pfte

Pfte

Pfte

Pfte

legato

134

Pfte

Solo

147

Pfte

152

Pfte

156

Pfte

160

Pfte

164

Pfte

168

Pfte

172

Pfte

176

Tutti

Solo

Pfte

183

Pfte

191

Pfte

197

Pfte

Solo

203

Pfte

208

Pfte

212

Pfte

Pfte

Pfte

Pfte

Pfte

Pfte

Tutti

Solo

Pfte

Pfte

Pfte

Pfte

Pfte

Tutti Cadenza Solo

267

Pfte

4

4

p

legato

276

283

289

295

legato

Tutti

Solo

19

19

Pfte

Pfte

Pfte

Pfte

Pfte

341 *tr*

Pfte

347

Pfte
