

Koncert fortepianowy c-moll nr 26 KV 537

W. A. Mozart

arr. Jakub Kowalewski

Allegro

Violino I
Violino II
Viola
Violoncello
Contrabasso

p

p

p

p

p

Violino I and Violino II play a melodic line with eighth notes and quarter notes. Viola, Violoncello, and Contrabasso provide a harmonic accompaniment with quarter and eighth notes. The dynamic is *p* (piano).

Vno I
Vno II
Vla
Vc.
Cb.

f

p

f

f

f

16

Vno I

Vno II

Vla

Vc.

Cb.

23

Vno I

Vno II

Vla

Vc.

Cb.

29

Vno I

Vno II

Vla

Vc.

Cb.

33

Vno I

Vno II

Vla

Vc.

Cb.

p

p

p

p

41

Vno I

Vno II

Vla

Vc.

Cb.

p

48

Vno I

Vno II

Vla

Vc.

Cb.

p

55

Vno I

Vno II

Vla

Vc.

Cb.

62

Vno I

Vno II

Vla

Vc.

Cb.

71

Vno I

Vno II

Vla

Vc.

Cb.

p

fp

f p

f p

f p

f p

f p

78

Vno I

Vno II

Vla

Vc.

Cb.

p

p

p

f p

f p

f p

p

85

Vno I
Vno II
Vla
Vc.
Cb.

f *f* *f* *f* *f* *f*

92

Vno I
Vno II
Vla
Vc.
Cb.

p *p* *p* *p* *p*

Solo

100

Pfte

Pfte

Measures 109-117 of the piano score. The right hand features a melodic line with slurs and ties, while the left hand provides a harmonic accompaniment with chords and single notes.

Tutti

Solo

Pfte

Measures 118-127 of the piano score. The right hand is mostly silent during the 'Tutti' section and begins a melodic line in the 'Solo' section. The left hand plays chords and rests.

Vno I

Vno II

Vla

Vc.

Cb.

Violin I, Violin II, Viola, Violoncello, and Contrabasso parts for measures 118-127. The score includes dynamic markings such as *f*, *psf*, *p*, and *p*.

127 *legato*

Pfte

Vno I

Vno II

Vla

Vc.

Cb.

135

Pfte

Vno I

Vno II

Vla

Vc.

Cb.

Pfte

Vno I

Vno II

Vla

Vc.

Cb.

p

Pfte

legato

Vno I

Vno II

Vla

Vc.

Cb.

p

Tutti

Solo

167

Pfte

Vno I

Vno II

Vla

Vc.

Cb.

172

Pfte

Vno I

Vno II

Vla

Vc.

Cb.

177

Pfte

Vno I

Vno II

Vla

Vc.

Cb.

182

Pfte

Vno I

Vno II

Vla

Vc.

Cb.

Pfte

Vno I

Vno II

Vla

Vc.

Cb.

187

Pfte

Vno I

Vno II

Vla

Vc.

Cb.

192

Tutti

197

Pfte

Vno I

Vno II

Vla

Vc.

Cb.

p

p

p

p

p

203

Vno I

Vno II

Vla

Vc.

Cb.

Solo

Pfte

Vno I

Vno II

Vla

Vc.

Cb.

Pfte

Vno I

Vno II

Vla

Vc.

Cb.

224

Pfte

Vno I

Vno II

Vla

Vc.

Cb.

228

Pfte

Vno I

Vno II

Vla

Vc.

Cb.

legato

231

Pfte

Vno I

Vno II

Vla

Vc.

Cb.

p

235

Pfte

Vno I

Vno II

Vla

Vc.

Cb.

240

Pfte

Vno I

Vno II

Vla

Vc.

Cb.

245

Pfte

Vno I

Vno II

Vla

Vc.

Cb.

250

Pfte

Vno I

Vno II

Vla

Vc.

Cb.

p

p

256

Pfte

Vno I

Vno II

Vla

Vc.

Cb.

Tutti

261

Pfte

Vno I

Vno II

Vla

Vc.

Cb.

f

268

Vno I

Vno II

Vla

Vc.

Cb.

f

273

Vno I

Vno II

Vla

Vc.

Cb.

Pfte

Solo

277

Vno I

Vno II

Vla

Vc.

Cb.

p

Tutti

Solo

285

Pfte

Vno I

Vno II

Vla

Vc.

p

p

p

p

p

294

Pfte

Tutti

Pfte

Vno I

Vno II

Vla

Vc.

Cb.

301

f *p*

Solo

Pfte

Vno I

Vno II

Vla

Vc.

Cb.

309

legato *p*

314

Pfte

Vno I

Vno II

Vla

Vc.

Cb.

319

Pfte

Vno I

Vno II

Vla

Vc.

Cb.

324

Pfte

Vno I

Vno II

Vla

Vc.

Cb.

Tutti Solo Tutti

329

Pfte

Vno I

Vno II

Vla

Vc.

Cb.

347

Pfte

Vno I

Vno II

Vla

Vc.

Cb.

p

352

Pfte

Vno I

Vno II

Vla

Vc.

Cb.

357

Pfte

Vno I

Vno II

Vla

Vc.

Cb.

Tutti **Solo**

362

Pfte

Vno I

Vno II

Vla

Vc.

Cb.

f *p* *p* *f* *p* *p*

Pfte

Vno I

Vno II

Vla

Vc.

Cb.

Pfte

Vno I

Vno II

Vla

Vc.

Cb.

385

Pfte

Vno I

Vno II

Vla

Vc.

Cb.

f

p

Tutti

390

Pfte

Vno I

Vno II

Vla

Vc.

Cb.

p

Solo

Pfte

Vno I

Vno II

Vla

Vc.

Cb.

397

f *p*

f *p*

f *p*

f *p*

f *p*

Pfte

Vno I

Vno II

Vla

Vc.

Cb.

404

legato

p

p

p

p

p

411

Pfte

Vno I

Vno II

Vla

Vc.

Cb.

418

Pfte

Vno I

Vno II

Vla

Vc.

Cb.

425

Pfte

Vno I

Vno II

Vla

Vc.

Cb.

430

Pfte

Vno I

Vno II

Vla

Vc.

Cb.

435

Pfte

Vno I

Vno II

Vla

Vc.

Cb.

440

Pfte

Vno I

Vno II

Vla

Vc.

Cb.

445

Pfte

Vno I

Vno II

Vla

Vc.

Cb.

Tutti

451

Pfte

Vno I

Vno II

Vla

Vc.

Cb.

Solo

460

Pfte

Vno I

Vno II

Vla

Vc.

Cb.

466

Pfte

Vno I

Vno II

Vla

Vc.

Cb.

Tutti

472

Pfte

Vno I

Vno II

Vla

Vc.

Cb.

Cadenza

481

Vno I

Vno II

Vla

Vc.

Cb.

488

Vno I

Vno II

Vla

Vc.

Cb.

p

494

Vno I

Vno II

Vla

Vc.

Cb.

f

501

Vno I

Vno II

Vla

Vc.

Cb.

f

p

Solo

509

Pfte

legato

509

Vno I

Vno II

Vla

Vc.

Cb.

514

Pfte

Vno I

Vno II

Vla

Vc.

Cb.

519

Pfte

Vno I

Vno II

Vla

Vc.

Cb.

pp

Larghetto

Tutti

Solo

12

Pfte

Vno I

Vno II

Vla

Vc.

Cb.

f

p

Tutti

18

Pfte

Vno I

Vno II

Vla

Vc.

p

Solo

22

Pfte

Vno I

Vno II

Vla

Vc.

Cb.

24

Pfte

24

Vno I

Vno II

Vla

Vc.

Cb.

p

Tutti

26

Pfte

Vno I

Vno II

Vla

Vc.

Cb.

29

Vno I

Vno II

Vla

Vc.

Solo

Pfte

Vno I

Vno II

Vla

Vc.

Cb.

Pfte

Vno I

Vno II

Vla

Vc.

Cb.

Pfte

Vno I

Vno II

Vla

Vc.

Cb.

p

37

Pfte

Vno I

Vno II

Vla

Vc.

Cb.

Tutti

p

40

Solo

44

Pfte

Vno I

Vno II

Vla

Vc.

Cb.

47

Pfte

47

Vno I

Vno II

Vla

Vc.

Cb.

p

p

p

p

p

Tutti

50

Pfte

Vno I

Vno II

Vla

Vc.

Cb.

Solo

53

Pfte

Vno I

Vno II

Vla

Vc.

Cb.

56

Pfte

Vno I

Vno II

Vla

Vc.

Cb.

Tutti

58

Pfte

Vno I

Vno II

Vla

Vc.

Cb.

Solo

61

Pfte

Vno I

Vno II

Vla

Vc.

Cb.

65

Pfte

Vno I

Vno II

Vla

Vc.

Cb.

p

71

Pfte

Vno I

Vno II

Vla

Vc.

Cb.

f *p*

Tutti

76

Pfte

Vno I

Vno II

Vla

Vc.

Cb.

Solo

79

Pfte

Vno I

Vno II

Vla

Vc.

Cb.

Solo

82

Pfte

Vno I

Vno II

Vla

Vc.

Cb.

85

Pfte

Vno I

Vno II

Vla

Vc.

Cb.

88

Pfte

Vno I

Vno II

Vla

Vc.

Cb.

Allegretto

Violino I
p

Violino II
p

Viola
p

Violoncello
p

Contrabasso
p

7

Vno I

Vno II

Vla

Vc.

Cb.

Solo

13

Pfte

Vno I

Vno II

Vla

Vc.

Cb.

19

Pfte

Vno I

Vno II

Vla

Vc.

Cb.

24

Pfte

Vno I

Vno II

Vla

Vc.

Cb.

29

Pfte

Vno I

Vno II

Vla

Vc.

Cb.

Tutti

34

Pfte

Vno I

Vno II

Vla

Vc.

Cb.

1.

2.

p

p

Solo

40

Pfte

Vno I

Vno II

Vla

Vc.

Cb.

45

Pfte

Vno I

Vno II

Vla

Vc.

Cb.

48

Pfte

Vno I

Vno II

Vla

Vc.

Cb.

Tutti

52

Vno I

Vno II

Vla

Vc.

Cb.

Solo

57

Pfte

Vno I

Vno II

Vla

Vc.

Cb.

legato

61

Pfte

Vno I

Vno II

Vla

Vc.

Cb.

64

Pfte

Vno I

Vno II

Vla

Vc.

Cb.

Pfte

68

legato

3

3

3

3

3

3

3

3

3

3

3

Tutti

Pfte

73

3

3

3

3

3

3

3

3

3

3

Vno I

Vno II

Vla

Vc.

Cb.

73

f

f

f

f

f

f

f

f

Vno I

Vno II

Vla

Vc.

Cb.

77

80

Vno I

Vno II

Vla

Vc.

Cb.

Solo

83

Pfte

83

Vno I

Vno II

Vla

Vc.

Cb.

87

Pfte

Vno I

Vla

f

Tutti

92

Vno I

Vno II

Vla

Vc.

Cb.

f

95

Vno I

Vno II

Vla

Vc.

Cb.

98

Vno I

Vno II

Vla

Vc.

Cb.

p

fz

p

fz

p

fz

p

fz

102

Vno I

Vno II

Vla

Vc.

Cb.

fz

fz

fz

fz

p fz

Solo

107

Pfte

Vno I

Vno II

Vla

Vc.

Cb.

p

sf

sf

p

sf

sf

p

sf

sf

p

sf

sf

Tutti

113

Pfte

Vno I

Vno II

Vla

Vc.

Cb.

sf

Solo

119

Pfte

Vno I

Vno II

Vla

Vc.

Cb.

sf

Pfte

Vno I

Vno II

Vla

Vc.

Cb.

125

sf

sf

sf

sf

sf

sf

Pfte

Vno I

Vno II

Vla

Vc.

Cb.

129

sf

sf

sf

sf

sf

sf

Pfte

Measures 134-140 of the piano score. The right hand features a melodic line with slurs and ties, while the left hand provides a rhythmic accompaniment with chords and moving lines.

Pfte

legato

Vno I

Vno II

Violin staves for measures 140-144. Both Vno I and Vno II are mostly silent, with a few notes in the final measure of the system.

Pfte

Vno I

Vno II

Vla

Vc.

Cb.

Violin, Viola, Violoncello, and Contrabasso staves for measures 144-148. Vno I has a long note with a slur. Vno II has a melodic line. Vla, Vc., and Cb. provide harmonic support with sustained notes.

148

Pfte

legato

Vno I

Vno II

Vla

Vc.

Cb.

153

Pfte

158

Pfte

legato

Vno I

Vno II

Pfte

Vno I

Vno II

Vla

Vc.

Cb.

162

Tutti

Pfte

Vno I

Vno II

Vla

Vc.

Cb.

166

170

Vno I

Vno II

Vla

Vc.

Cb.

Solo

174

Pfte

174

Vno I

Vno II

Vla

Vc.

Cb.

179

Pfte

Vno I

Vno II

Vla

Vc.

Cb.

Tutti

183

Pfte

Vno I

Vno II

Vla

Vc.

Cb.

Solo

188

Pfte

Vno I

Vno II

Vla

Vc.

Cb.

193

Pfte

Vno I

Vno II

Vla

Vc.

Cb.

197

Pfte

Vno I

Vno II

Vla

Vc.

Cb.

201

Pfte

Solo

Vno I

Vno II

Vla

Vc.

Cb.

206

Pfte

Vno I

Vno II

Vla

Vc.

Cb.

210

Pfte

Vno I

Vno II

Vla

Vc.

Cb.

214

Pfte

Vno I

Vno II

Vla

Vc.

Cb.

218

Pfte

Vno I

Vno II

Vla

Vc.

Cb.

Cadenza

222

Pfte

Vno I

Vno II

Vla

Vc.

Cb.

229

Pfte

237

Pfte

Vno I

Vno II

Vla

Vc.

Cb.

244

Pfte

Vno I

Vno II

Vla

Vc.

Cb.

Pfte

Vno I

Vno II

Vla

Vc.

Cb.

Pfte

Vno I

Vno II

Vla

Vc.

Cb.

262

Pfte

Vno I

Vno II

Vla

Vc.

Cb.

267

Pfte

Vno I

Vno II

Vla

Vc.

Cb.

274

Pfte

Vno I

Vno II

Vla

Vc.

Cb.

281

Pfte

Vno I

Vno II

Vla

Vc.

Cb.

Tutti

286

Pfte

Vno I

Vno II

Vla

Vc.

Cb.

f

286

Koncert fortepianowy c-moll nr 26 KV 537

W. A. Mozart

arr. Jakub Kowalewski

Allegro

7

14

21

28

31

35

45

51

p

f

p

p

p

p

p

p

3

58 *f*

65 *f*

74 *p*

81 *p*

87 *f* *f*

93 *p*

100 **Solo** **Tutti** **Solo**
18 3 *psf* *p*

127 *p*

136 *p*

144

p

153

p

Tutti

161

p

Solo

168

174

181

189

2

198

p

Tutti

204

Solo

211

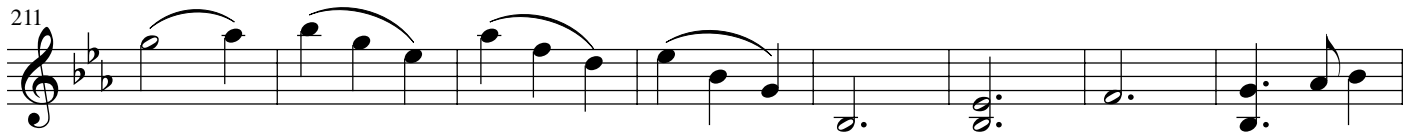

219

226

232

p

240

p

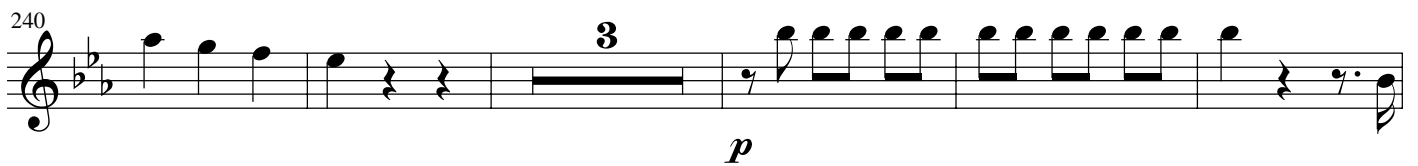

248

p

255

**Tutti**

262

f

269

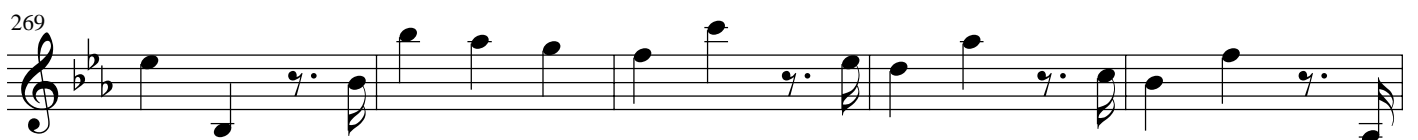

274

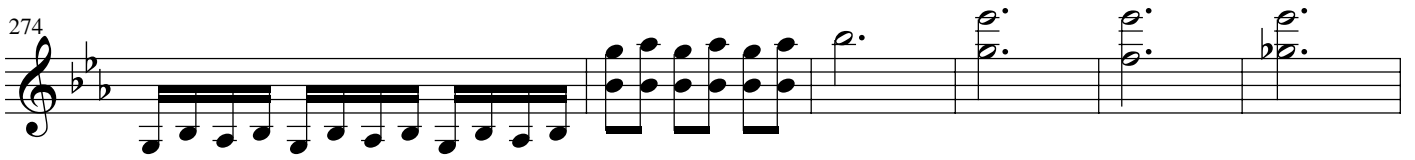

280

Solo **Tutti** **Solo**

8 9

p *p*

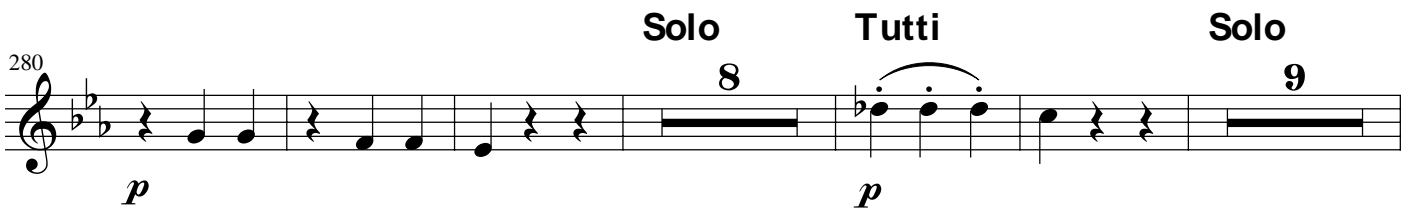

302

Tutti **Solo**

f *p* *p*

310

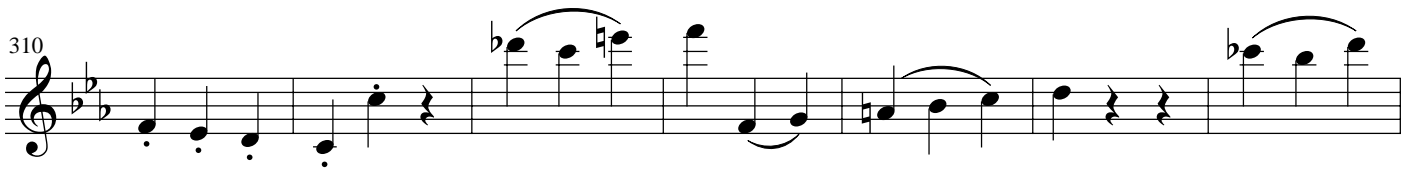

317

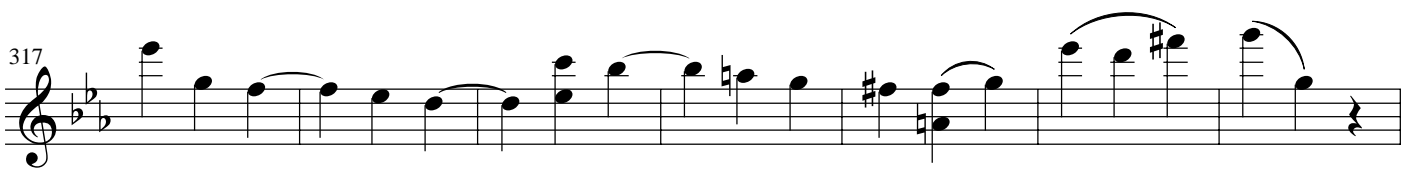

324

Tutti **Solo** **Tutti**

5

f *f*

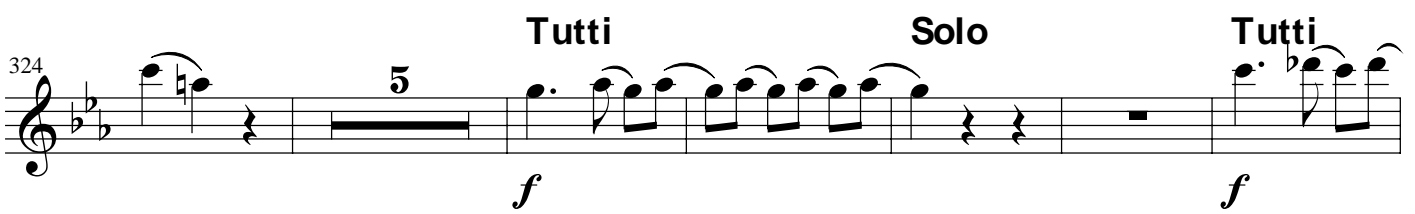

335

Solo **Tutti** **Solo**

f

342

Tutti **Solo**

f *p*

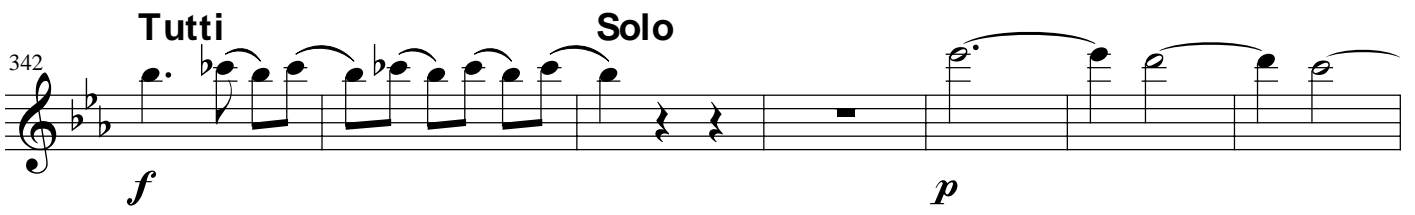

349

356 **Tutti**
3

Solo

365 *f p*

374

382 *f p*

Tutti

389

395 *f p* **Solo**

402

410 *p*

420

426

434

441

448

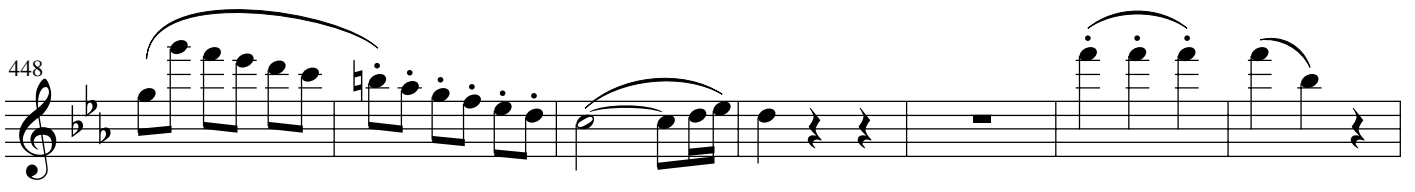

455

Tutti

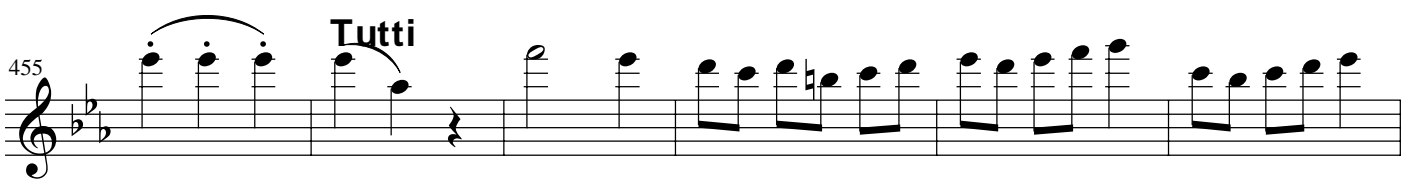

461

Solo

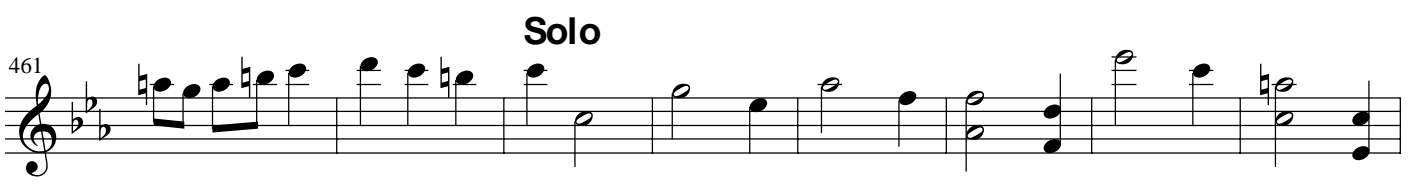

469

Tutti

477

484

Cadenza

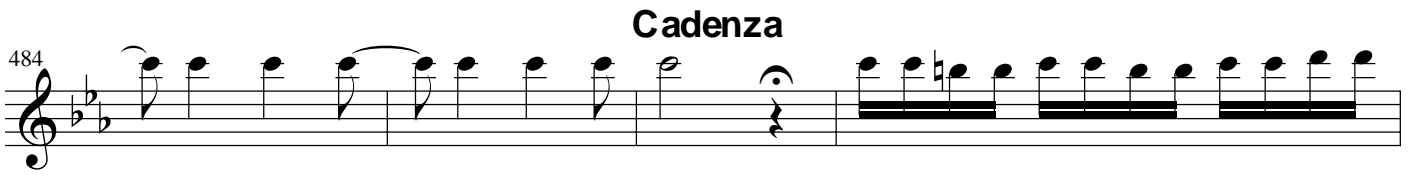

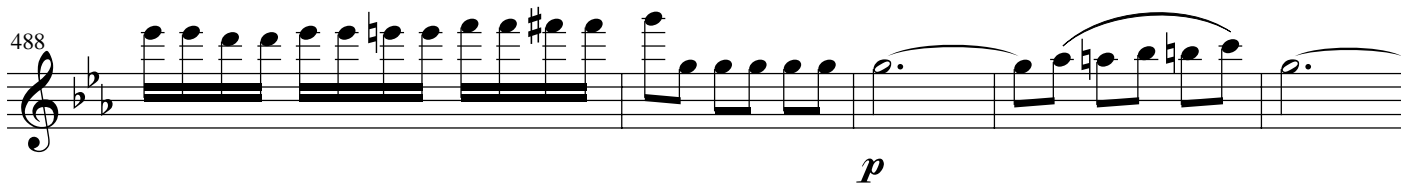
488  *p*

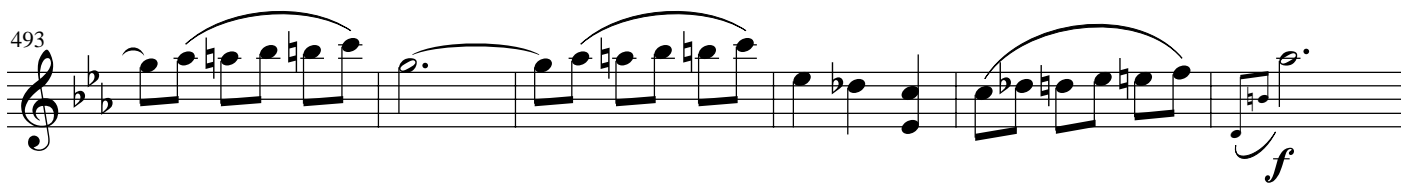
493  *f*

499  *f*

505  *p* **Solo**

512 

519  *pp*

Larghetto Tutti

 *f* *p* *f*

Solo

8  *p*

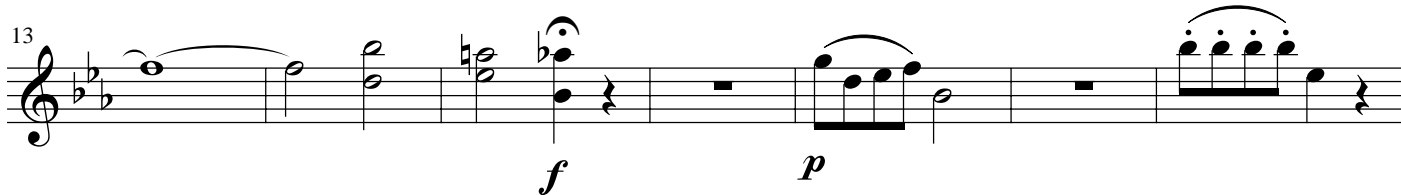
13  *f* *p*

Tutti

20 

Solo *p*

23 

p **Tutti**

27 

Solo

30 

33 

p **Tutti**

39 

p **Solo**

45 

p **Tutti**

49 

Solo

52 

55

Tutti

58

61

Solo

64

3
p

71

f *p*

Tutti

77

79

Solo

82

Solo

86

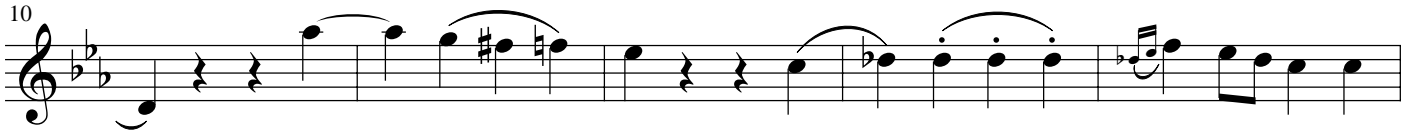
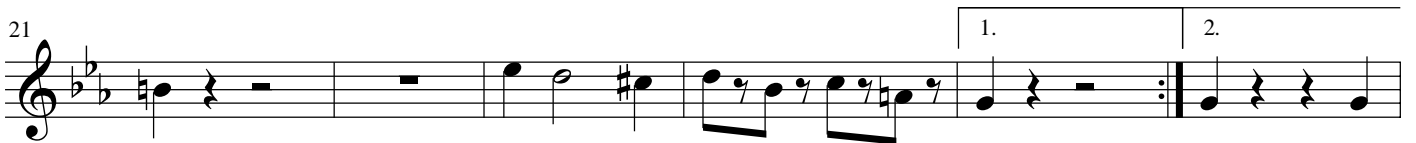
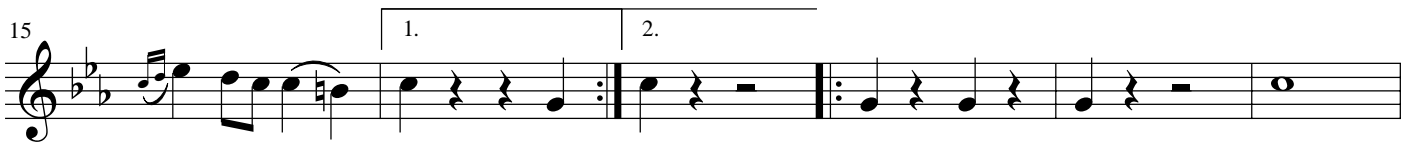
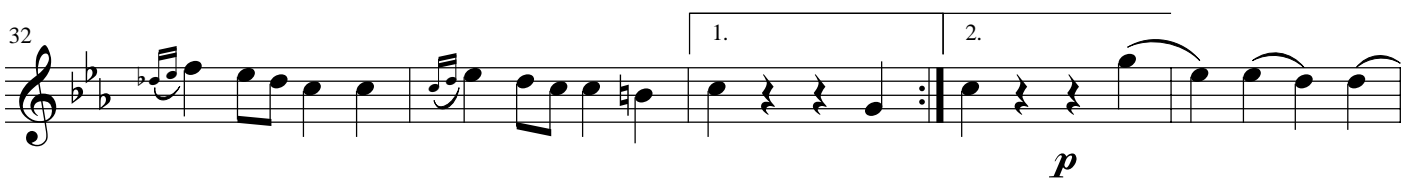
Allegretto**Solo****Tutti****Solo**

47

Tutti

52

Solo

57

62

Tutti

68

79

Solo

Tutti

84

95

100

104 *p*

Solo

108 *sf* *sf*

Tutti

113 *sf* *sf*

118 *sf* *sf*

Solo

123 *sf* *sf*

128 *sf* **11**

143 **11**

Tutti

162 **3**

171

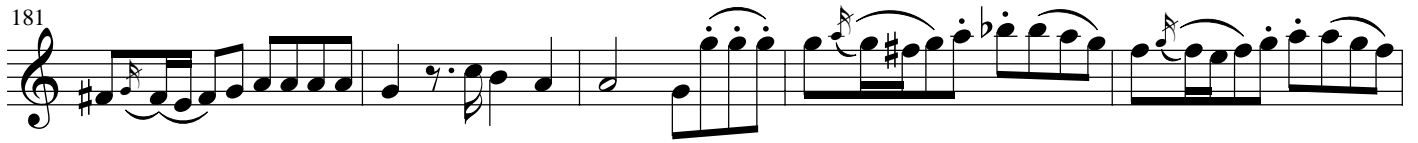
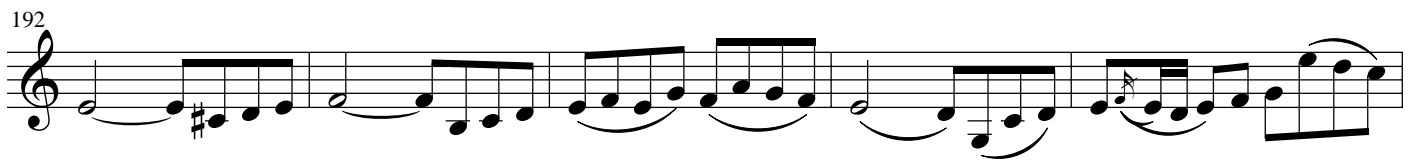
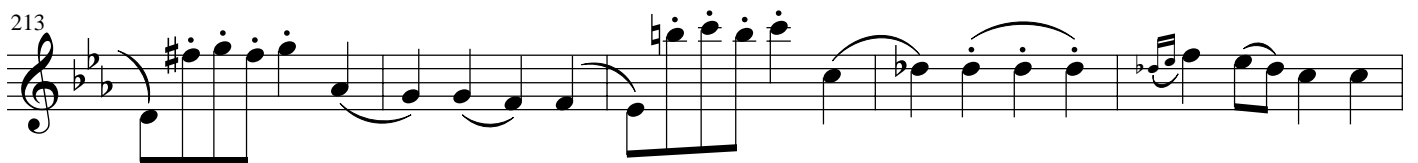
Solo**Tutti****Solo****Solo**

Cadenza

223 **19**

247

253

259

265

271

277

284 **Tutti**

288

Koncert fortepianowy c-moll nr 26 KV 537

W. A. Mozart

arr. Jakub Kowalewski

Allegro

7

16

25

32

39

46

53

60

p

f

p

p

p

p

f

69 *p*

77 *p*

85 *f* *f*

93 *p* **Solo** **Tutti** **18** *f*

119 *p* **Solo** *p*

127 *p*

136 *p*

144 *p* **Tutti**

153 *p* **2**

Solo

161

p

168

175

183

191

Tutti

199

p

Solo

206

214

221

226

231

238

247

254

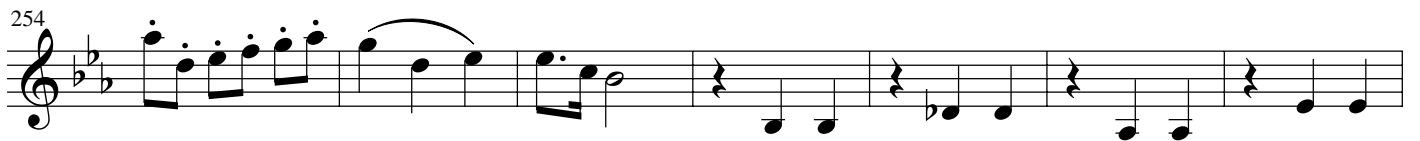

Tutti

261

268

273

276

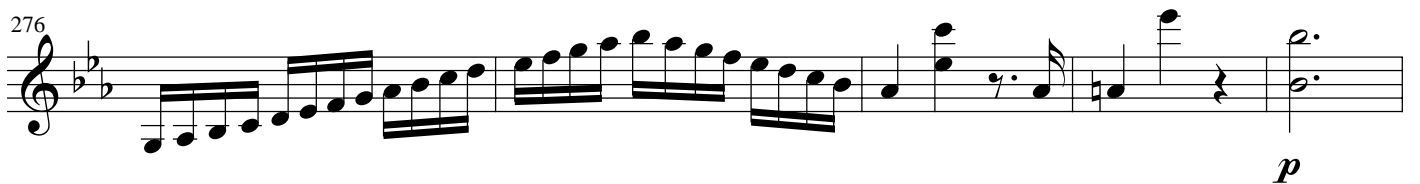

281 **Solo** **Tutti** **Solo** **Tutti**

8 9 *p* *f*

304 **Solo**

p *p*

311

318

325 **Tutti** **Solo** **Tutti** **Solo**

5 *f* *f*

337 **Tutti** **Solo** **Tutti** **Solo**

f *f*

345 **Tutti** **Solo** **Tutti** **Solo**

2 *p*

353

362 **Tutti** **Solo**

f *p* *p*

370

379

3

f

388

p

394

f *p*

Solo

402

p

411

3

421

428

436

5

447

Tutti

454

Solo

461

Tutti

469

477

Cadenza

485

490

497

Solo

506

514

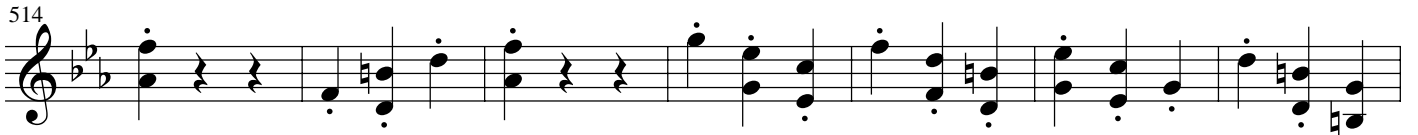

521

Larghetto **Tutti**

4

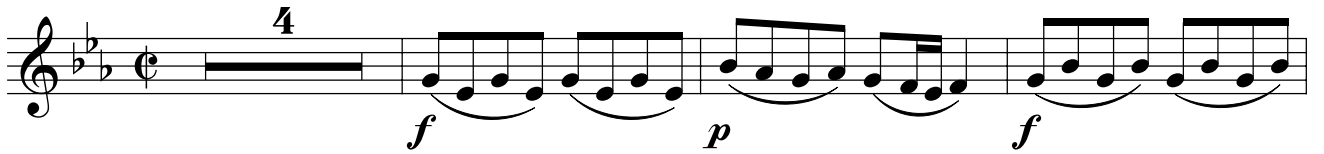

Solo

8

13

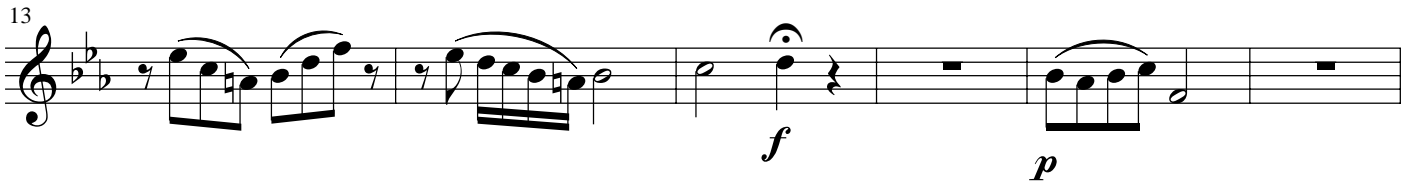

Tutti

19

Solo

23

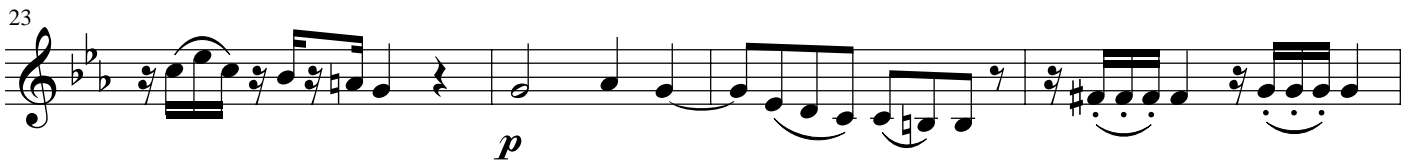

Tutti

27

Solo

30

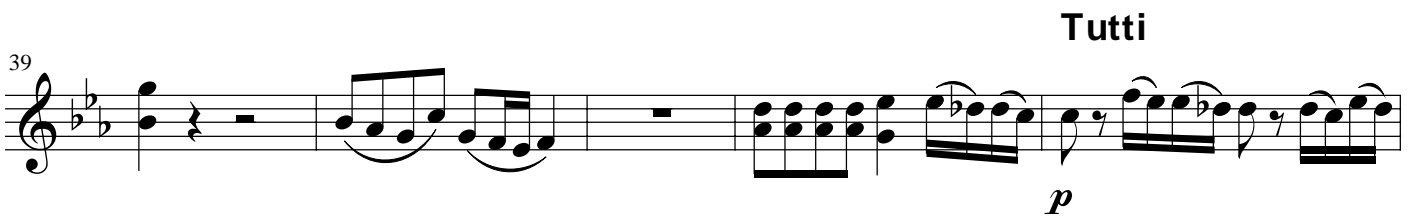

34  **2** *p*

Tutti
39  *p*

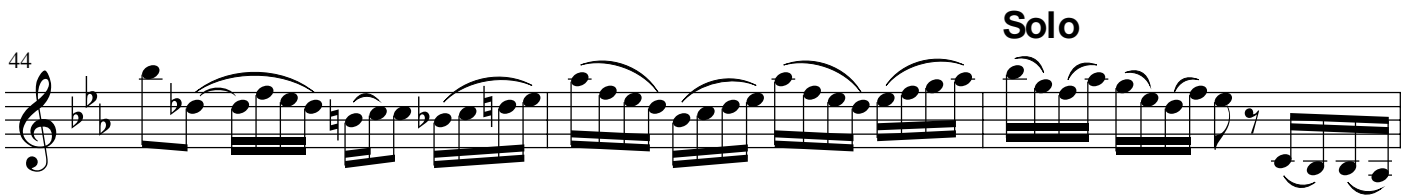
Solo
44 

47  *p*

Tutti
50 

Solo
53 

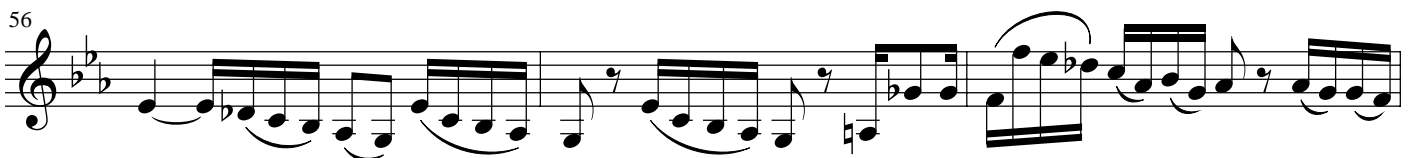
56 

Tutti
59 

Solo
62  **3** *p*

68

72

Tutti

Solo

77

Solo

81

85

Allegretto

p

6

11

Solo

17

23

1. 2.

28

Tutti

33

1. 2. *p*

38

Solo

44

Tutti

50

Solo

56

62

Tutti

68

7 *f*

77

79

81

83

Solo Tutti

8

f

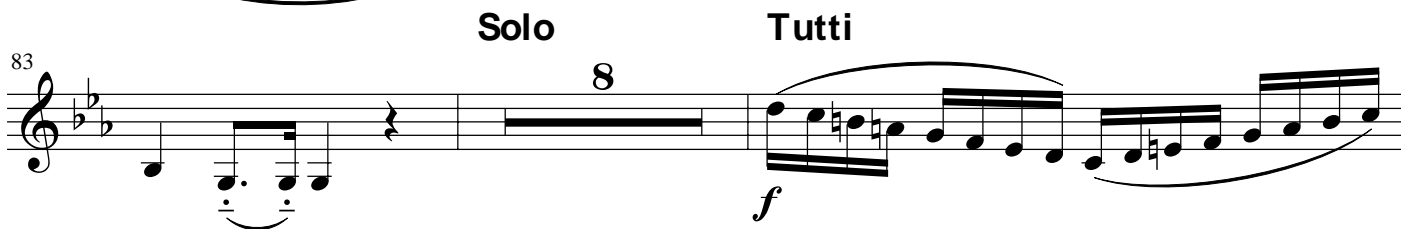

93

95

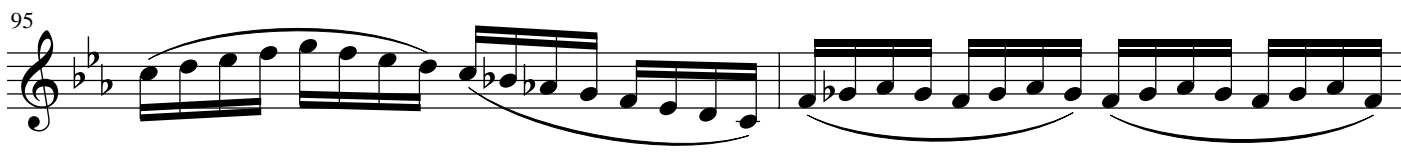

97

p

100

fz *fz*

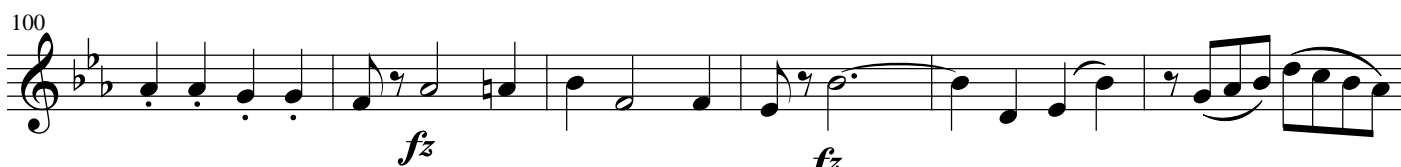

106

Solo

p *sf*

111

sf *sf*

Tutti

116

sf *sf* *sf*

Solo

121

126

131

11

148

11

Tutti

164

169

Solo

174

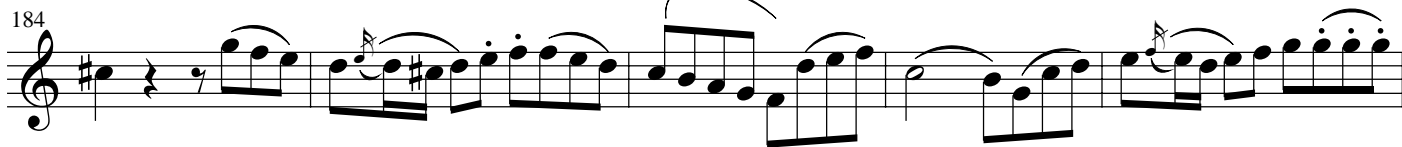
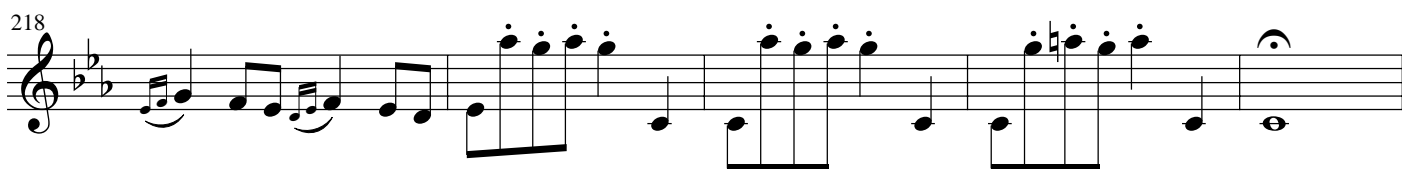
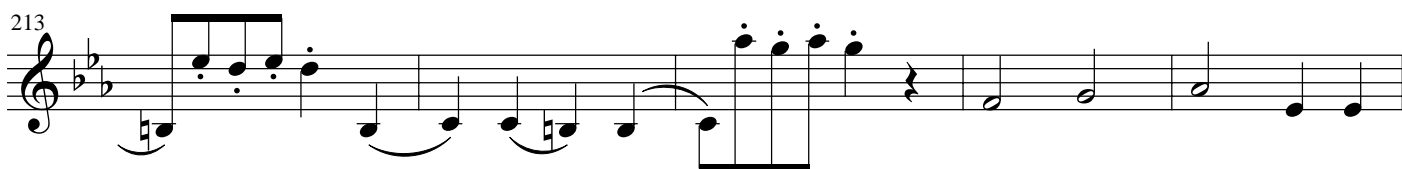
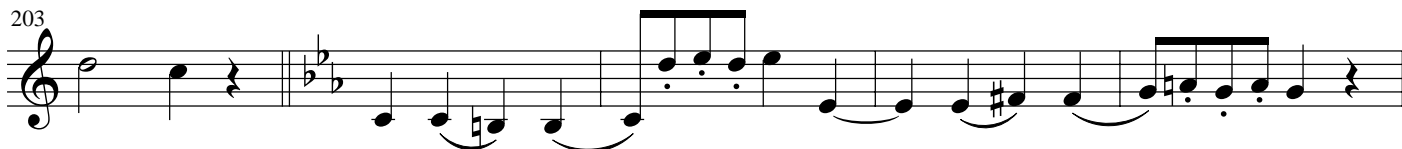
**Tutti****Solo****Solo**

Cadenza

223

19

247

253

259

264

270

276

282

Tutti

287

f

Koncert fortepianowy c-moll nr 26 KV 537

W. A. Mozart

arr. Jakub Kowalewski

Allegro

7

15

22

29

37

45

52

58

p

p

f

p

f

66

fp

75

p

84

f

92

p

99

Solo **Tutti**

18

f *p*

123

Solo

p

132

140

p *p*

149

Tutti

pp

157

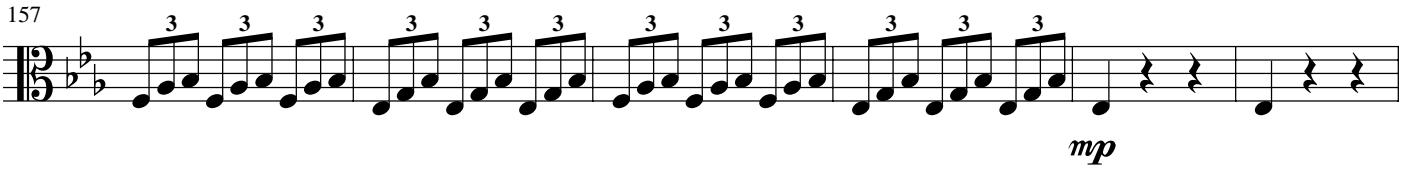

mp

Solo

163

p

171

178

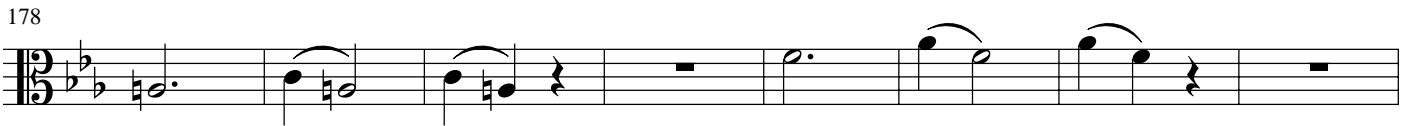

186

Tutti

194

202

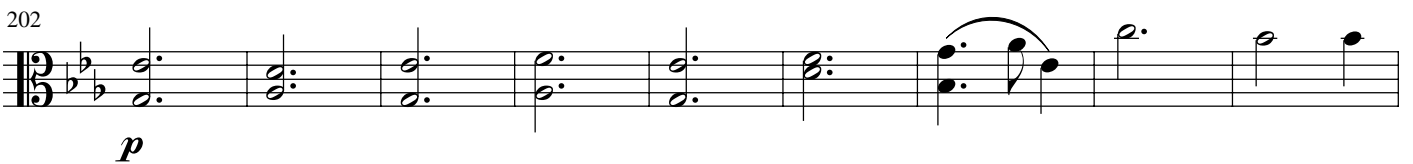

p

Solo

211

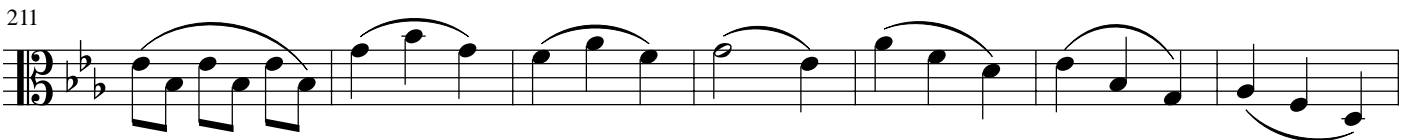

218

224

229

p

236

p 6

248

p

255

Tutti

263

f

270

276

p

Solo

Tutti

Solo

Tutti

283

p 8 9 *f*

Solo

305

p *f* *p*

312

p *f* *p*

320

p *f* *p*

Tutti

331

p *f* *p*

Solo

Tutti

Solo

338

f *f*

Tutti

Solo

f

Tutti

Solo

345

p

Tutti

354

p *f*

Solo

364

p *p*

372

p

381

3

f *p*

Tutti

390

Solo

398

405

413

423

430

439

447

Tutti

453

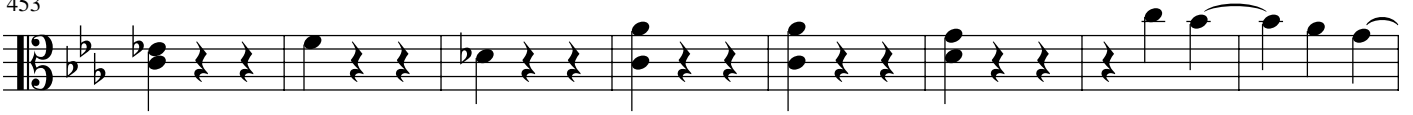
**Solo**

461

**Tutti**

468

476

**Cadenza**

483

488

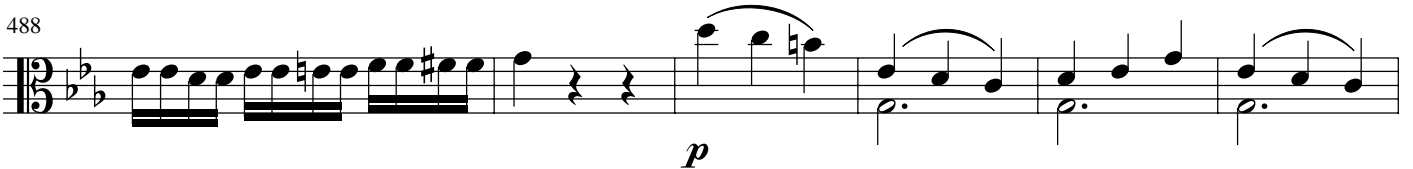

494

501

**Solo**

507

516

Larghetto

Tutti

Solo

Tutti

Solo

Tutti

Solo

40 **Tutti**

p

44 **Solo**

p

48 **Tutti**

52 **Solo**

55

59 **Tutti**

62 **Solo**

3

p

68

73

f *p*

Tutti

Solo

78

81

Solo

84

87

Allegretto

6

Solo

12

18

24

Tutti

30

1. 2.

36

Solo

42

Tutti

48

Solo

55

61

Tutti

67

8

f

79

Solo

Tutti

84

7

f

95

100

p *fz* *fz*

Solo

106

p *sf*

111

sf *sf*

Tutti

116

sf *sf* *sf*

Solo

121

sf

126

sf *sf*

132

12

150

12

Tutti

168

172

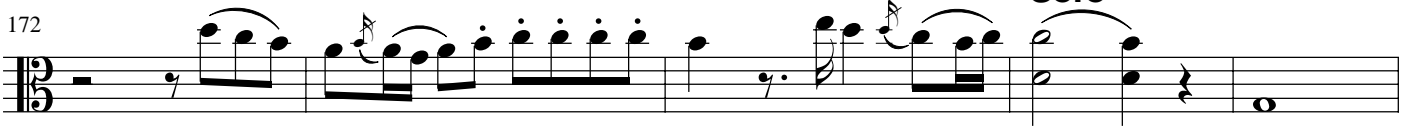

177

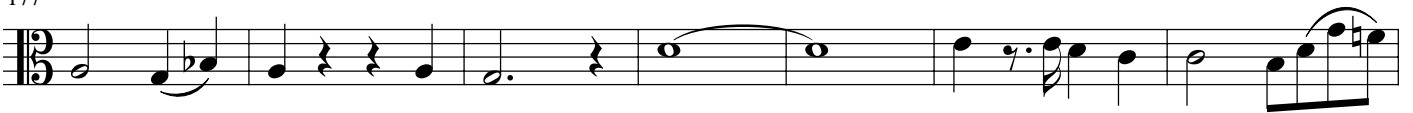
**Tutti**

184

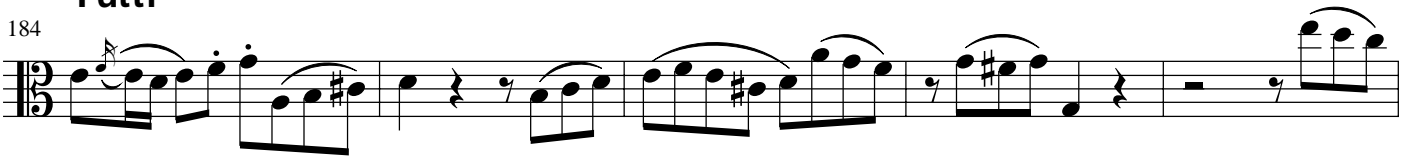

189

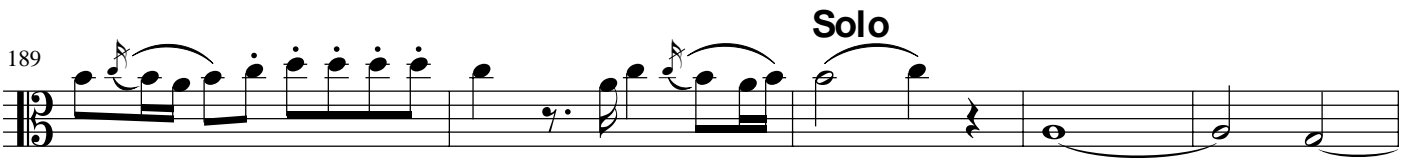

194

201

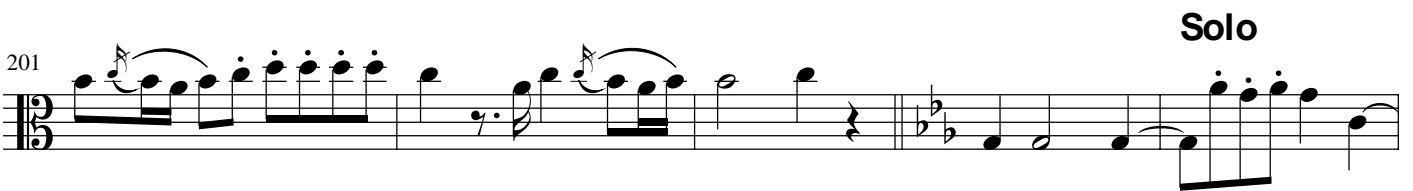

206

212

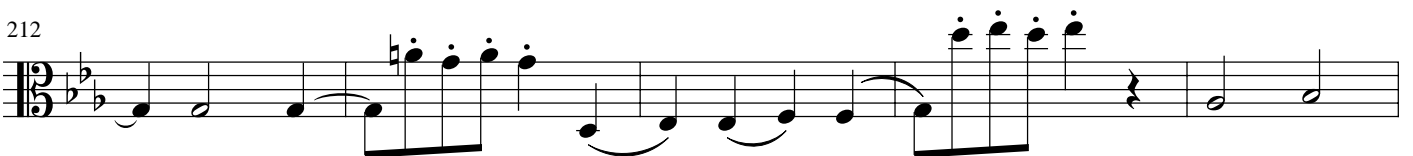

217

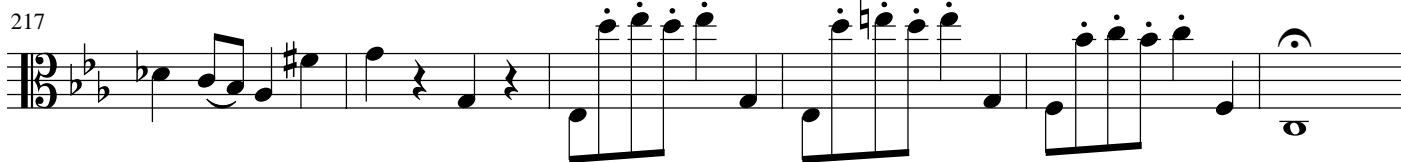

Cadenza

223

19

246

252

259

266

272

280

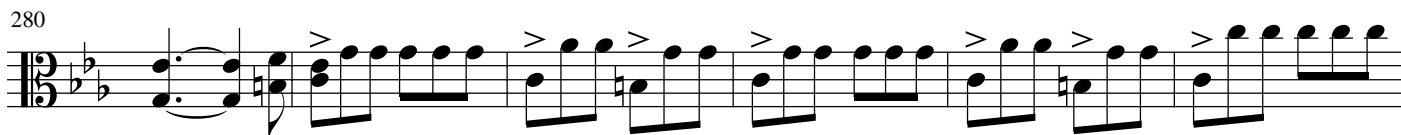

Tutti

286

f

Koncert fortepianowy c-moll nr 26 KV 537

W. A. Mozart

arr. Jakub Kowalewski

Allegro

p

8

f

15

20

26

32

p

40

47

54

61

f

68

p

75

p

83

f

90

f

96

Solo **Tutti**

18

p *f* *p*

122

Solo

2

p

131

p

141

p *p*

Tutti

152

Solo

164

172

179

187

Tutti

196

Solo

205

214

222

229

p

235

p

242

6

p

254

p

Tutti

262

f

269

f

275

p

283

Solo 8 Tutti 9 Solo 9 Tutti

p *f* *p*

306

Solo

f *p*

313

f *f*

321

Tutti
f

331

Solo **Tutti** **Solo**
f

338

Tutti **Solo** **Tutti** **Solo**
f

345

p

352

Tutti

359

Tutti **Solo**
f *p*

367

Solo
2
p

378

3
f *p*

Tutti

390

p

Solo

400

f p

408

p

418

424

431

439

447

Tutti

453

Solo

460

Tutti

468

477

Cadenza

485

491

498

503

Solo

509

517

Larghetto Tutti

4
f *p* *f* *p*

Solo

9

14
f *p*

Tutti

20
p

Solo

23
p

Tutti

27

Solo

30

33
2
p

Tutti

39
p

44 **Solo**

47 *p* **Tutti**

50 **Solo**

54 **Tutti**

58 **Solo**

62 **3** *p*

69

73 *f* *p*

78 **Tutti** **Solo**

81

Solo

83

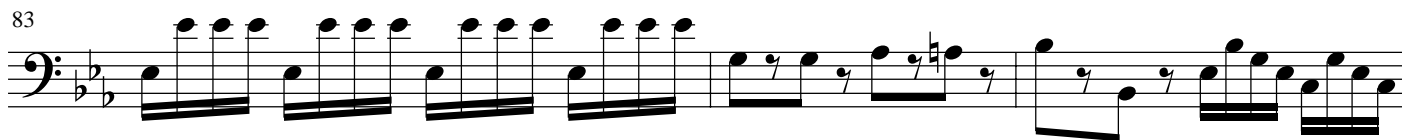

86

88

Allegretto

p

7

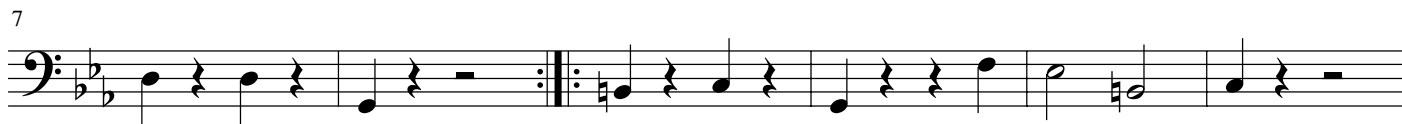

Solo

13

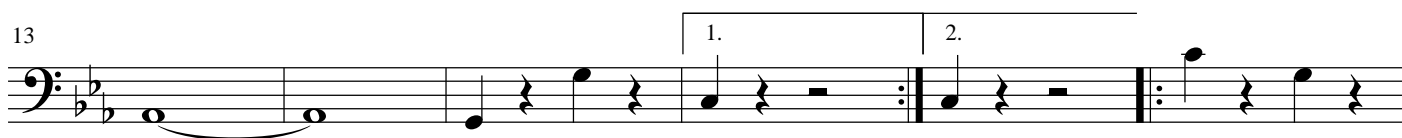

19

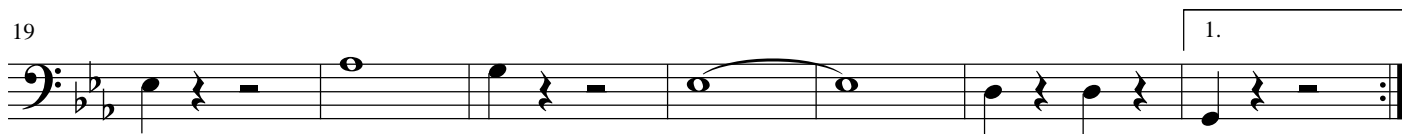

26

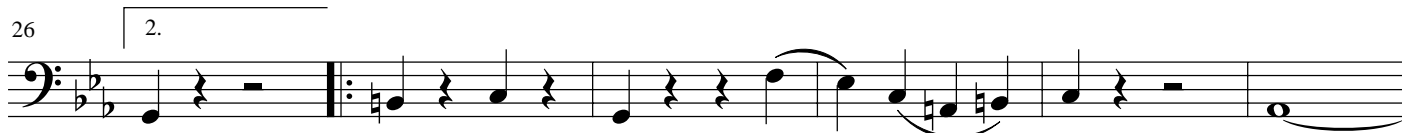

Tutti

32

1. 2.

38

Solo

43

Tutti

49

54

Solo

58

63

Tutti

76

Solo

Tutti

81

93

98

Solo

103

109

Tutti

114

Solo

119

125

131

148

Tutti

165

Solo

171

177

Tutti

183

Solo

188

194

200

Solo

205

211

216

Cadenza

222

19

246

252

260

267

274

Tutti

283

f

288

Koncert fortepianowy c-moll nr 26 KV 537

W. A. Mozart

arr. Jakub Kowalewski

Allegro

67

fp

74

fp *fp* *fp* *fp* *fp* *fp*

80

fp *p*

86

2 *f* *f*

93

p

100

Solo **Tutti** **Solo**
18 *f* **2** **2**

126

p

135

p

143

p

Tutti

152

mp

Solo

160

p

167

174

182

190

2

Tutti

199

p

3

Solo

208

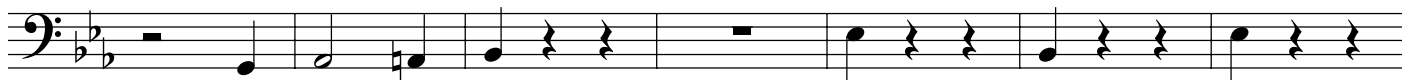

215

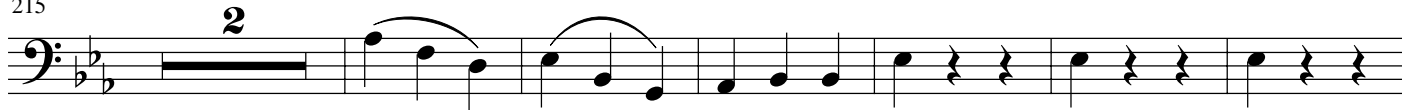

223

230

237

249

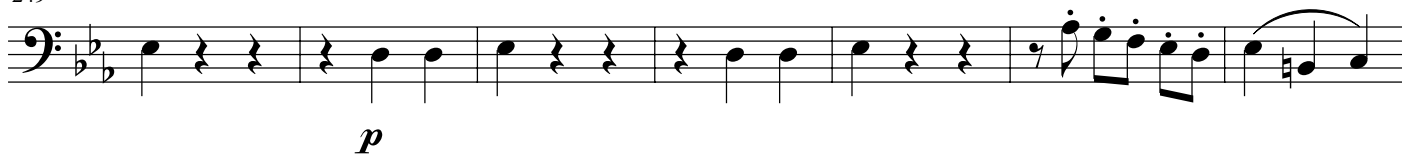

256

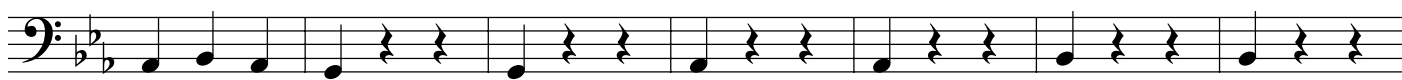

Tutti

263

269

275

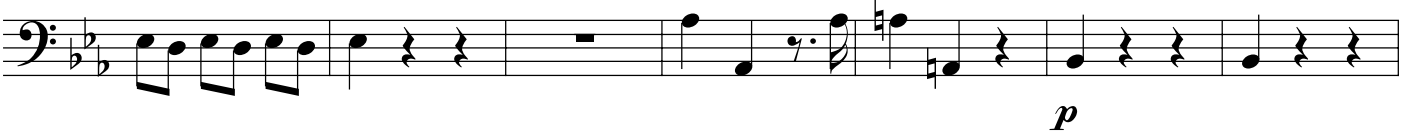

282

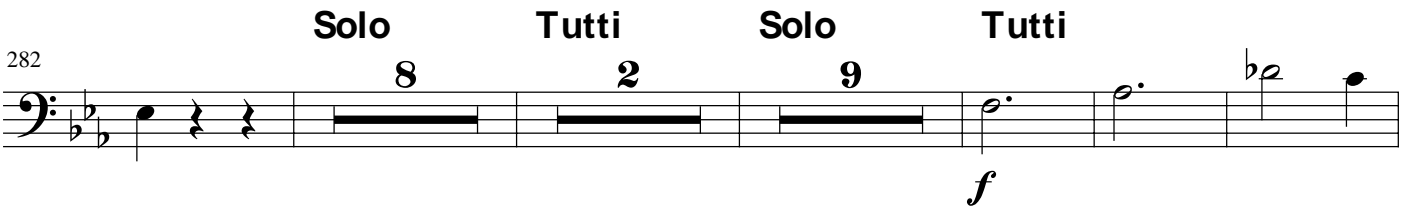

305

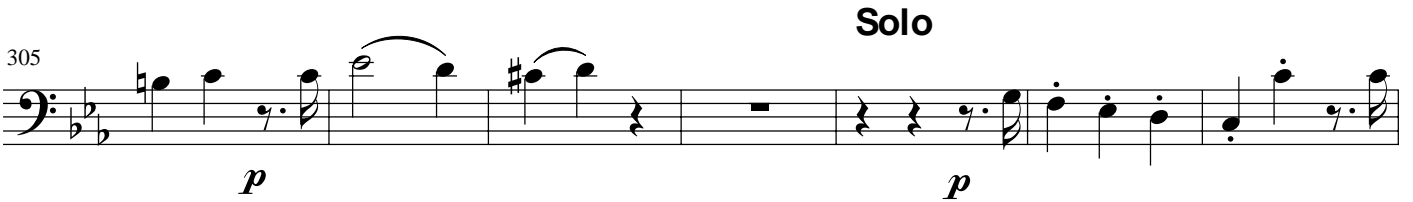

312

319

330

336

Solo

343

p

350

3

Tutti

Solo

361

f *p* **2**

370

p

379

3 *f*

Tutti

389

p *p* **3**

Solo

399

f *p* **2**

407

p

416

424

432

446

Tutti

Solo

453

465

Tutti

472

479

Cadenza

486

p

493

f

500

f

Solo

506

p

515

Larghetto

Tutti

Solo

4

f *f* *p*

10

f

Tutti

Solo

16

p

26 **Tutti**

3

Solo

32

3

36 **Tutti**

2

3

p

45 **Solo**

p

49 **Tutti**

p

Solo

54

p

Tutti

58

p

Solo

63

3

p

71

f p

Tutti

Solo

78

Solo

83

87

Allegretto

p

7

Solo

13

19

27

Tutti

34

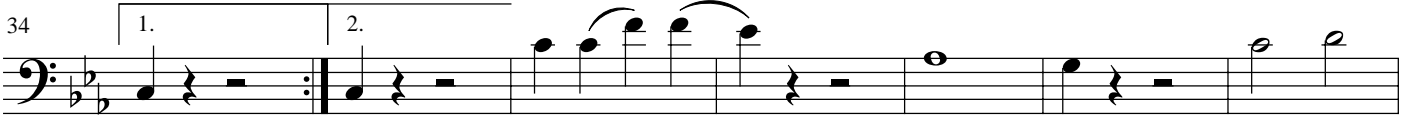

Solo

41

Tutti

48

Solo

55

62

Tutti

68

Solo

80

Tutti

92 *f*

97 *p fz*

Solo

104 *p sf*

110 *sf sf*

Tutti

Solo

115 *sf*

126 *sf sf*

132 **12**

150 **12**

Tutti

168

**Solo**

175

**Tutti**

182

**Solo**

189

196

**Solo**

203

209

215

Cadenza

221 **19**

246

253

262

269

278

Tutti

287 *f*

Koncert fortepianowy c-moll nr 26 KV 537

W. A. Mozart

arr. Jkub Kowalewski

Allegro Solo

Pianoforte

Pfte

Tutti

Pfte

Solo

Pfte

Pfte

legato

136

Pfte

139

Pfte

143

Pfte

legato

149

Pfte

156

Tutti

Solo

8

8

legato

Pfte

168

Pfte

172

Pfte

176

Pfte

179

Pfte

182

Pfte

186

Pfte

189

Pfte

192

Pfte

195

Pfte

199

Pfte

Tutti **Solo**

10 10 3 3 3 3

Pfte

Pfte

Pfte

Pfte

Pfte

231

Pfte

234

Pfte

237

Pfte

241

Pfte

244

Pfte

247

Pfte

tr

251

Pfte

3 3 3 3 3 3 3

255

Pfte

3 3 3 3 3 3 3

259

Pfte

tr

264

Pfte

Tutti **Solo**

17 17

tr

Tutti

Solo

Pfte

287

2

Pfte

295

Tutti

Solo

Pfte

301

6

6

legato

Pfte

310

Pfte

313

317

Pfte

320

Pfte

323

Pfte

326

Pfte

Tutti

Solo

329

Pfte

Tutti

Solo

Pfte

Tutti

Solo

Pfte

Tutti

Solo

Pfte

Pfte

Pfte

353

Pfte

356

Pfte

359

Pfte

Tutti

363

Pfte

Solo

373

Pfte

Pfte

379

Pfte

384

Pfte

Tutti **Solo**

389

9

9

Pfte

402

3 3 3 3 3

Pfte

legato

407

413

Pfte

419

Pfte

426

Pfte

430

Pfte

433

Pfte

437

Pfte

440

Pfte

443

Pfte

450

Pfte

456

Tutti Solo

Pfte

466

Pfte

472

Pfte

Tutti **Cadenza** **Solo**

12 22

12 22

legato

510

Pfte

514

Pfte

518

Pfte

522

Pfte

Larghetto

Pianoforte

Tutti **Solo**

5

Pfte

14

Pfte

Tutti **Solo**

19

Pfte

Pfte

Pfte

Tutti

Pfte

Solo

Pfte

Pfte

Tutti

3

Pfte

Solo

Pfte

Tutti

3

Pfte

Solo

Pfte

Tutti

4

Pfte

Solo

63

Pfte

68

Pfte

Tutti

74

Pfte

Solo

80

Pfte

Solo

83

Pfte

86

Pfte

Allegretto

Solo

Pianoforte

19

Pfte

23

Pfte

27

Pfte

31

Pfte

1.

Tutti

35

Pfte

2.

7

Solo

45

Pfte

47

Pfte

49

Pfte

Tutti

Solo

52

Pfte

7

7

legato

61

Pfte

63

Pfte

65

Pfte

68

Pfte

legato

3

3

3

3

3

3

3

3

71

Pfte

74

Pfte

Tutti

84

Pfte

Solo

87

Pfte

90

Pfte

Tutti **Solo**

109

Pfte

114

Pfte

Tutti **Solo**

125

Pfte

128

Pfte

131

Pfte

136

Pfte

140

Pfte

legato

142

Pfte

144

Pfte

147

Pfte

legato

151

Pfte

155

Pfte

legato

159

Pfte

162

Pfte

165

Pfte

Tutti **Solo**

168

Pfte

179

Pfte

Tutti **Solo**

182

Pfte

193

Pfte

196

Pfte

Solo

199

Pfte

4

4

207

Pfte

209

Pfte

212

Pfte

216

Pfte

218

Pfte

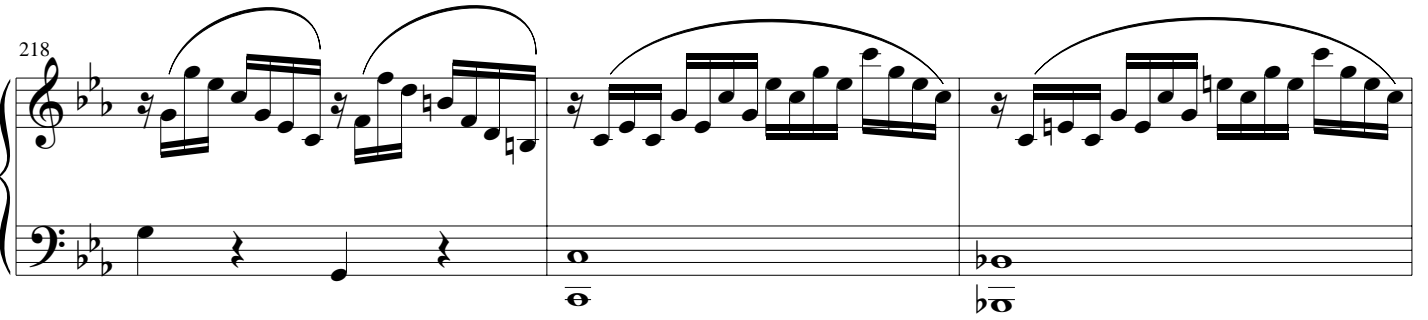

221

Pfte

Cadenza

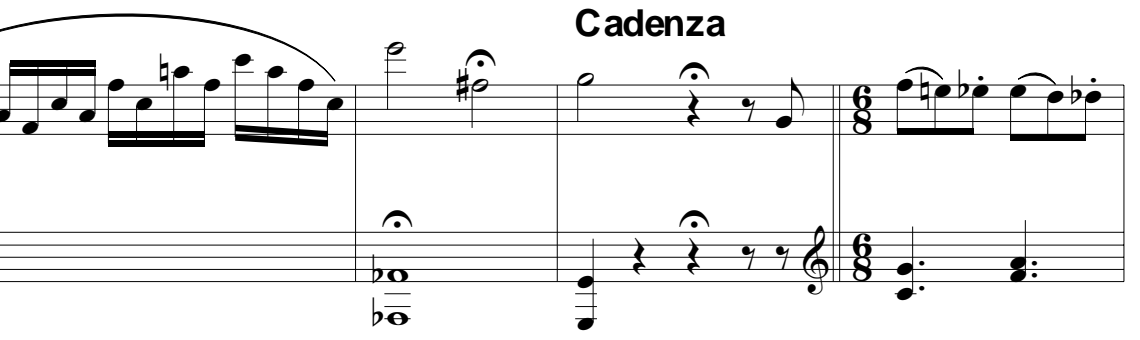

225

Pfte

231

Pfte

237

Pfte

Pfte

Pfte

Pfte

Pfte

Pfte

266

Pfte

270

Pfte

278

Pfte

282

Pfte

285

Pfte

Tutti