

Bernard Dewagtere

Arranger, Composer, Director, Teacher

France, Erchin(59)

About the artist

More and more people ask me to make individual arrangements for them. I'm happy to do it because I really like to help you.

Be kind - for any application - be as specific as possible :

- Tone
- Instrumentation
- Url, title and composer
- Etc.

I will gladly respond favorably depending on my available time.

Qualification: PhD musicology
Associate: SACEM - IPI code of the artist : 342990
Artist page : <http://www.free-scores.com/Download-PDF-Sheet-Music-bernard-dewagtere.htm>

About the piece

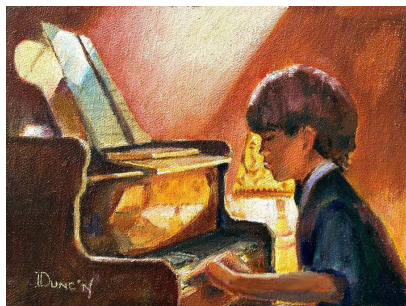

Title: Minuet in C KV6
Composer: Mozart, Wolfgang Amadeus
Arranger: Dewagtere, Bernard
Copyright: Copyright © Bernard Dewagtere
Publisher: Dewagtere, Bernard
Instrumentation: Cello, Piano
Style: Classical

Bernard Dewagtere on free-scores.com

LICENSE

This sheet music requires an authorization

:

- for public performances
- for use by teachers

Buy this license at : [//license?p=aO6cMP1pnH](http://www.free-scores.com/license?p=aO6cMP1pnH)

- listen to the audio
- share your interpretation
- comment
- pay the licence
- contact the artist

Minuet in C KV6

W. A. Mozart (1756 – 1791)

Transc. : Bernard Dewagtere

Cello

Piano

5

9

13
