Menuet

8 Menuets KV 315a (315g), no. 4

Wolfgang Amadeus Mozart

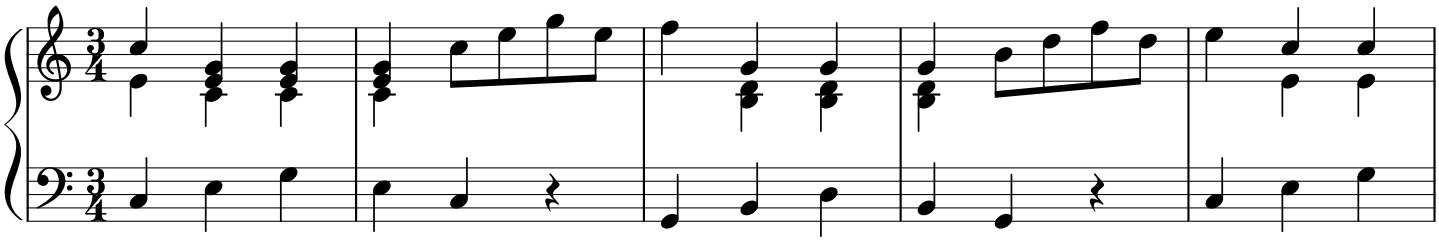

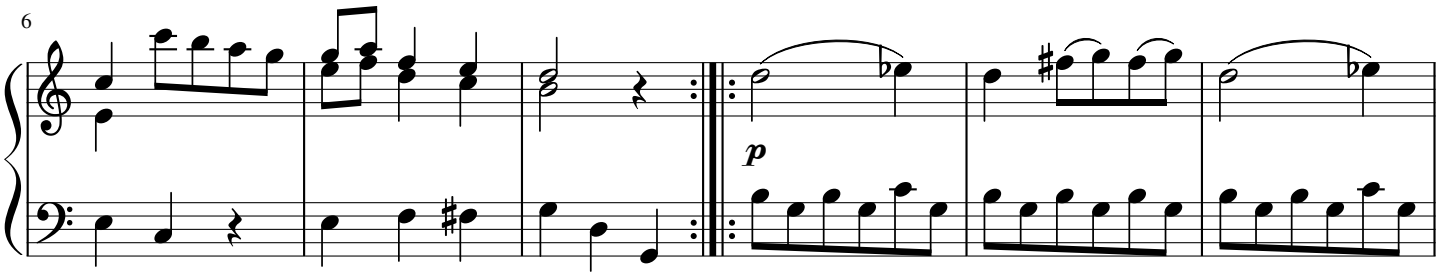

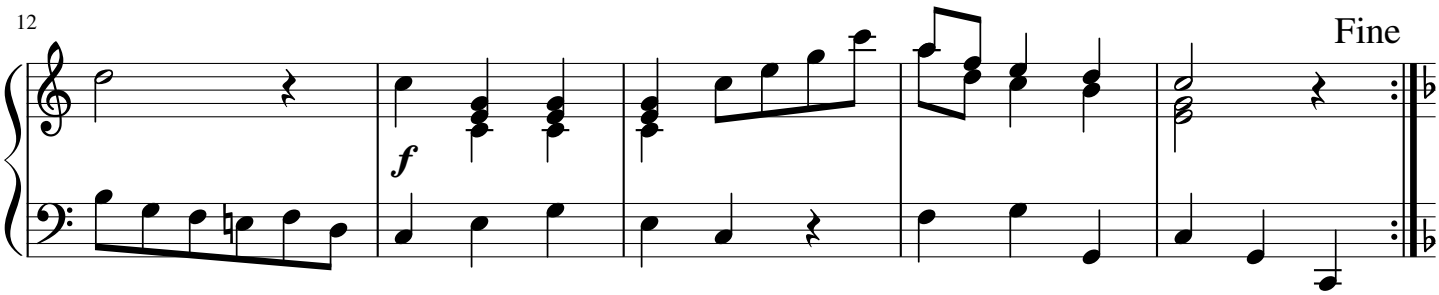

Trio

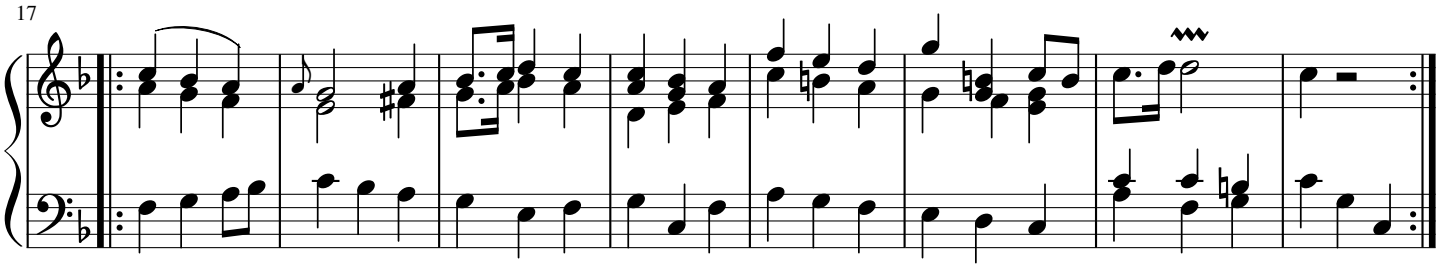

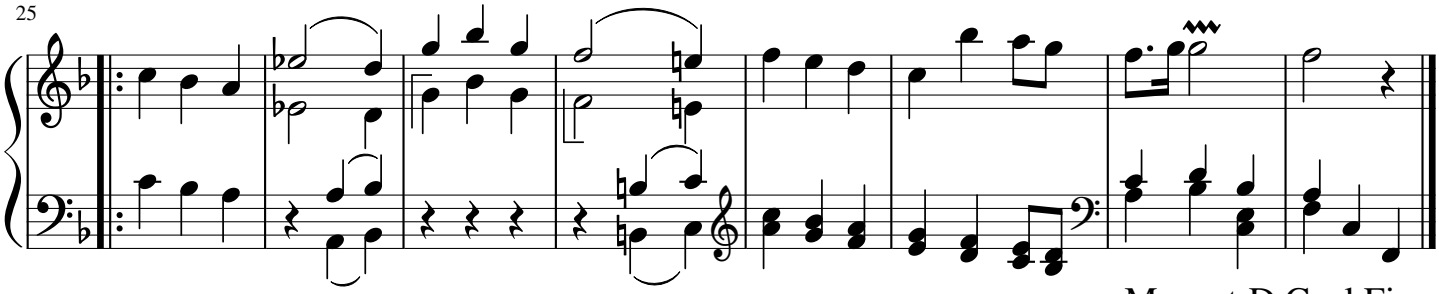

Menuet D.C. al Fine

free-scores.com