

## Koncert fortepianowy D-dur nr 26

KV 537

W. A. Mozart  
arr. Jakub Kowalewski

Allegro

## Score

12

Vno I

Vno II

Vla

Vc.

Cb.

*f*

*f*

*f*

*f*

*f*

16

Vno I

Vno II

Vla

Vc.

Cb.

20

Vno I

Vno II

Vla

Vc.

Cb.

## Score

25

Vno I

Vno II

Vla

Vc.

Cb.

30

Vno I

Vno II

Vla

Vc.

Cb.

36

Vno I

Vno II

Vla

Vc.

Cb.

*p*

## Score

42

Vno I  
Vno II  
Vla  
Vc.  
Cb.

48

Vno I  
Vno II  
Vla  
Vc.  
Cb.

*p* *f* *p* *f*  
*p* *f* *p* *f*  
*f* *f*  
*f* *f*

54

Vno I  
Vno II  
Vla  
Vc.  
Cb.

*p*  
*p*  
*p*

**Score**

60

Vno I

Vno II

Vla

Vc.

Cb.

*p*

*p*

*p*

66

Vno I

Vno II

Vla

Vc.

Cb.

72

Vno I

Vno II

Vla

Vc.

Cb.

*f*

*f*

*f*

*f*

Score

78

Pfte

Vno I

Vno II

Vla

Vc.

Cb.

legato

84

Pfte

Vno I

Vno II

*p*

*p*

Score

89 *legato*

Pfte

Vno I

Vno II

Vla

Vc.

Cb.

*p*

*p*

*p*

93

Pfte

99

Pfte

Vno I

Vno II

Vla

Vc.

Cb.

*p* *f* *p* *f*

*p* *f* *p* *f*

*f* *f*

*f* *f*

**Score**

105

Pfte

Vno I

Vno II

Vla

Vc.

Cb.

*p*

110

Pfte

Vno I

Vno II

Vla

Vc.

Cb.

*legato*

**Score**

115

Pfte

Vno I

Vno II

Vla

Vc.

Cb.

119

Pfte

Vno I

Vno II

Vla

Vc.

Cb.

legato

Score

123

Pfte

Vno I

Vno II

Vla

Vc.

Cb.

*p*

*p*

*p*

*p*

*p*

*p*

128

Pfte

Vno I

Vno II

Vla

Vc.

Cb.

*p*

*p*

*p*

*p*

*p*

*p*

Score

133

Pfte

legato

Vno I

Vno II

Vla

Vc.

Cb.

138

Pfte

138

Vno I

Vno II

Vla

Vc.

Cb.

Score

143

Pfte

Vno I

Vno II

Vla

Vc.

Cb.

*fp*

*fp*

*fp*

*fp*

*fp*

*fp*

148

Pfte

Vno I

Vno II

Vla

Vc.

Cb.

*p*

*p*

*p*

*p*

*p*

*p*

Score

153

Pfte

Vno I

Vno II

Vla

Vc.

Cb.

157

Pfte

Vno I

Vno II

Vla

Vc.

Cb.

Score

163 *tr*

Pfte

Vno I

Vno II

Vla

Vc.

Cb.

*p*

169

Pfte

Vno I

Vno II

Vla

Vc.

Cb.

*p*

Score

174

Pfte

Vno I

Vno II

Vla

Vc.

Cb.

179

Pfte

Vla

185

Pfte

Score

191

Pfte

Vno I

Vno II

Vla

Vc.

Cb.

*pp*

*pp*

*pp*

*pp*

*pp*

*pp*

195

Pfte

Vno I

Vno II

Vla

Vc.

Cb.

**Score**

199

Pfte

Vno I

Vno II

Vla

Vc.

Cb.

*pp*

*pp*

*pp*

*pp*

*pp*

*pp*

*p*

*p*

*p*

203

Pfte

Vno I

Vno II

Vla

Vc.

Cb.

*legato*

*f p*

*f p*

*f p*

*f p*

*f p*

*f p*

Score

207

Pfte

Vno I

Vno II

Vla

Vc.

Cb.

210

Pfte

Vno I

Vno II

Vla

Vc.

Cb.

Score

214

Pfte

Vno I

Vno II

Vla

Vc.

Cb.

*f*

218

Vno I

Vno II

Vla

Vc.

Cb.

**Score**

221

Vno I

Vno II

Vla

Vc.

Cb.

225

Vno I

Vno II

Vla

Vc.

Cb.

*p*

*f*

*p*

*f*

*p*

*f*

*f*

Score

231

Pfte

Vno I

Vno II

Vla

Vc.

Cb.

237

Pfte

Vno I

Vno II

Vla

Vc.

Cb.

*f*

*f*

*f*

*f*

*f*

Score

243

Pfte

Vno I

Vno II

Vla

Vc.

Cb.

249

Pfte

Vno I

Vno II

Vla

Vc.

Cb.

*p*

*p*

Score

253

Pfte

Vno I

Vno II

Vla

Vc.

Cb.

257

Pfte

Vno I

Vno II

Vla

Vc.

Cb.

Score

261

Pfte

Vno I

Vno II

Vla

Vc.

Cb.

*p*

*p*

*p*

*p*

266

Pfte

Vno I

Vno II

Vla

Vc.

Cb.

*p*

*p*

*p*

*p*

*p*

**Score**

271

Pfte

Vno I

Vno II

Vla

Vc.

Cb.

275

Pfte

Vno I

Vno II

Vla

Vc.

Cb.

*p*

*p*

*p*

**Score**

279

Pfte

legato

Vno I

Vno II

Vla

Vc.

Cb.

*p*

284

Pfte

284

Vno I

Vno II

Vla

Vc.

Cb.

Score

288

Pfte

Vno I

Vno II

Vla

Vc.

Cb.

*pp*

*p*

*p*

*p*

*p*

293

Vno I

Vno II

Vla

Vc.

Cb.

*p*

Score

299

Pfte

legato

Vno I

Vno II

Vla

Vc.

Cb.

303

Pfte

303

Vno I

Vno II

Vla

Vc.

Cb.

Score

307

Pfte

Vno I

Vno II

Vla

Vc.

Cb.

312

Pfte

312

Vno I

Vno II

Vla

Vc.

Cb.

*p*

*p*

*p*

*p*

*p*

Score

318

Pfte

Vno I

Vno II

Vla

Vc.

Cb.

legato

323

Pfte

Vno I

Vno II

Vla

Vc.

Cb.

Score

328

Pfte

Vno I

Vno II

Vla

Vc.

Cb.

*fp*

333

Pfte

Vno I

Vno II

Vla

Vc.

Cb.

*p*

Score

338

Pfte

Vno I

Vno II

Vla

Vc.

Cb.

343

Pfte

Vno I

Vno II

Vla

Vc.

Cb.

*p*

*p*

*p*

*p*

*p*

*p*

**Score**

349

Pfte

Vno I

Vla

*p*

*p*

355

Pfte

Vla

Vc.

361

Pfte

Score

367

Pfte

legato

Vno I

Vno II

Vla

Vc.

Cb.

*pp*

372

Pfte

372

Vno I

Vno II

Vla

Vc.

Cb.

*pp*

## Score

376

Pfte

Vno I

Vno II

Vla

Vc.

Cb.

*p*

*p*

*p*

380

Pfte

Vno I

Vno II

Vla

Vc.

Cb.

*p*

*p*

*p*

*p*

Score

386

Pfte

legato

Vno I

Vno II

Vla

Vc.

Cb.

*p*

*p*

*p*

392

Pfte

Vno I

Vno II

Vla

Vc.

Cb.

*fp*

*p*

*fp*

*p*

*fp*

*p*

*fp*

*p*

Score

397

Pfte

Vno I

Vno II

Vla

Vc.

Cb.

*f p*

*f p*

*f p*

*f p*

*f p*

*f p*

401

Pfte

Vno I

Vno II

Vla

Vc.

Cb.

*p*

*p*

*p*

*p*

*p*

*p*

Score

406

Pfte

Vno I

Vno II

Vla

Vc.

Cb.

*f*

*f*

*f*

*f*

*f*

411

Pfte

Vno I

Vno II

Vla

Vc.

Cb.

Cadenza

*tr*

**Score**

416

Pfte

Vno I

Vno II

Vla

Vc.

Cb.

*f*

*f*

*f*

*f*

*f*

*f*

Larghetto

Pianoforte

7

Pfte

Vno I

Vno II

Vla

Vc.

Cb.

*f*

*f*

*f*

*f*

*f*

*f*

Score

13

Pfte

Vno I

Vno II

Vla

Vc.

Cb.

legato

tr

19

Pfte

24

Pfte

28

Pfte

**Score**

34

Pflte

Vno I

Vno II

Vla

Vc.

Cb.

*p*

*f*

*p*

*f*

*p*

*f*

*p*

*f*

39

Vno I

Vno II

Vla

Vc.

Cb.

*p*

*p*

*p*

*p*

*p*

Score

44

Pfte

Vno I

Vno II

Vla

Vc.

Cb.

*p*

*p*

*p*

*p*

*p*

*p*

*p*

50

Pfte

Vno I

Vno II

Vla

Vc.

Cb.

## Score

56

Pfte

Vno I

Vno II

Vla

Vc.

Cb.

62

Pfte

Vno I

Vno II

Vla

Vc.

Cb.

Score

68

Pfte

Vno I

Vno II

Vla

Vc.

Cb.

75

Pfte

tr

legato

81

Pfte

tr

86

Pfte

Score

90

Pfte

Vno I

Vno II

Vla

Vc.

Cb.

*f*

94

Pfte

Vno I

Vno II

Vla

Vc.

Cb.

*tr*

Score

99

Pfte

Vno I

Vno II

Vla

Vc.

Cb.

*p*

*f*

*p*

*f*

*f*

*f*

103

Pfte

Vno I

Vno II

Vla

Vc.

Cb.

*p*

*p*

*p*

*p*

*p*

*p*

Score

107

Pfte

Vno I

Vno II

Vla

Vc.

Cb.

Allegretto

Pianoforte

legato

Violino I

Violino II

*f*

9

Vno I

Vno II

Vla

Vc.

Cb.

*p*

*f*

*f*

*p*

*f*

*p*

*f*

*p*

Score

15

Vno I  
*f* *p*

Vno II  
*f* *p*

Vla  
*f* *p*

Vc.  
*f* *p*

Cb.  
*f* *p*

21

Pfte

Vno I  
*f* *p*

Vno II  
*f* *p*

Vla  
*f* *p*

Vc.  
*f* *p*

Cb.  
*f* *p*

**Score**

26

Pfte

Vno I

Vno II

Vla

Vc.

Cb.

31

Vno I

Vno II

Vla

Vc.

Cb.

Score

38

Vno I

Vno II

Vla

Vc.

Cb.

*f*

45

Pfte

45

Vno I

Vno II

Vla

Vc.

Cb.

legato

Score

53

Pfte

legato

Vno I

Vno II

Vla

Vc.

Cb.

61

Pfte

61

Vno I

Vno II

Vla

Vc.

Cb.

*f*

*f*

*f*

*f*

Score

69

Pfte

Vno I

Vno II

Vla

Vc.

Cb.

*p*

*f*

*p*

*p*

*f*

*p*

*p*

*f*

*p*

*p*

*f*

*p*

*p*

*f*

*p*

76

Pfte

Vno I

Vno II

Vla

Vc.

Cb.

*p*

*p*

*p*

*p*

*p*

*p*

Score

81

Pfte

Vno I

Vno II

Vla

Vc.

Cb.

86

Pfte

Vno I

Vno II

Vla

Vc.

Cb.

Score

92

Pfte

Vno I

Vno II

Vla

Vc.

Cb.

100

Pfte

Vno I

Vno II

Vla

Vc.

Cb.

*p*

*p*

*p*

*p*

*p*

Score

106

Pfte

Vno I

Vno II

Vla

Vc.

Cb.

111

Pfte

Vno I

Vno II

Vla

Vc.

Cb.

Score

116

Pfte

Vno I

Vno II

Vla

Vc.

Cb.

legato

121

Pfte

Vno I

Vno II

Vla

Vc.

Cb.

Score

125

Pfte

Vno I

Vno II

Vla

Vc.

Cb.

129

Pfte

Vno I

Vno II

Vla

Vc.

Cb.

*fp* *fp* *p*

*fp* *fp* *p*

*fp* *fp* *p*

*fp* *fp* *p*

*fp* *fp* *p*

Score

135 *tr*

Pfte

legato

Vno I

Vno II

Vla

Vc.

Cb.

142

Pfte

Vno I

Vno II

Vla

Vc.

Cb.

Score

162

Vno I *f* *p* *f* *p*

Vno II *f* *p* *f* *p*

Vla *f* *p* *f* *p*

Vc. *f* *p* *f*

Cb. *f* *p* *f*

168

Pfte

Vno I *p*

Vno II *p*

Vla *p*

Vc. *p*

Cb. *p*

Score

174

Pfte

Vno I

Vno II

Vla

Vc.

Cb.

*p*

178

Pfte

Vno I

Vno II

Vla

Vc.

Cb.

Score

182

Pfte

Vno I

Vno II

Vla

Vc.

Cb.

*p* *f* *p* *f* *p*

*p* *f* *p* *f* *p*

*p* *f* *p* *f* *p*

*f* *f* *f* *p*

*f* *f* *p*

legato

189

Pfte

Vno I

Vno II

Vla

Vc.

Cb.

**Score**

196

Pfte

Vno I

Vno II

Vla

Vc.

Cb.

*p*

*p*

*p*

*p*

203

Pfte

Vno I

Vno II

Vla

Vc.

Cb.

legato

**Score**

208

Pfte

Vno I

Vno II

Vla

Vc.

Cb.

*f*

*f*

*f*

*f*

*f*

214

Pfte

Vno I

Vno II

Vla

Vc.

Cb.

*p*

*p*

*p*

*p*

*p*

220

Pfte

Vno I

Vno II

Vla

Vc.

Cb.

*p*

225

Pfte

Vno I

Vno II

Vla

Vc.

Cb.

*f*

*f*

*f*

*f*

Score

231

Pfte

Vno I

Vno II

Vla

Vc.

Cb.

legato

236

Pfte

Vno I

Vno II

Vla

Vc.

Cb.

tr

## Score

242

Pfte

Vno I

Vno II

Vla

Vc.

Cb.

250

Pfte

Vno I

Vno II

Vla

Vc.

Cb.

*p*

Score

256

Pfte

Vno I

Vno II

Vla

Vc.

Cb.

261

Pfte

Vno I

Vno II

Vla

Vc.

Cb.

Score

266

Pfte

Vno I

Vno II

Vla

Vc.

Cb.

271

Pfte

legato

Vno I

Vno II

Vla

Vc.

Cb.

Score

275

Pfte

Vno I

Vno II

Vla

Vc.

Cb.

280

Pfte

Vno I

Vno II

Vla

Vc.

Cb.

*fp*

*fp*

*fp*

*fp*

*fp*

*fp*

*fp*

*fp*

*p*

*p*

*p*

*p*

*p*

*p*

Score

285

Pfte

legato

Vno I

Vno II

Vla

Vc.

Cb.

293

Pfte

Vno I

Vno II

Vla

Vc.

Cb.

*p*

*p*

*p*

*p*

*p*

Score

301

Pfte

legato

Vno I

Vno II

Vla

Vc.

Cb.

310

Pfte

310

Vno I

Vno II

Vla

Vc.

Cb.

*f* *p* *f* *p*

*f* *p* *f* *p*

*f* *p* *f* *p*

*f* *p* *f* *p*

Score

317

Vno I  
Vno II  
Vla  
Vc.  
Cb.

*f* *p* *f* *p*

323

Pfte  
Vno I  
Vno II  
Vla  
Vc.  
Cb.

*p* *p* *p* *p* *p* *p*

Score

328

Pfte

Vno I

Vno II

Vla

Vc.

Cb.

*f*

*f*

*f*

*f*

*f*

*f*

333

Pfte

Vno I

Vno II

Vla

Vc.

Cb.

*f*

*f*

*f*

*f*

*f*

Score

341

Pfte

Vno I

Vno II

Vla

Vc.

Cb.

347

Pfte

Vno I

Vno II

Vla

Vc.

Cb.

*f*

Score

353

Pfte

Vno I

Vno II

Vla

Vc.

Cb.

*f*

*p*

358

Pfte

Vno I

Vno II

Vla

Vc.

Cb.

365

Pfte

Vno I

Vno II

Vla

Vc.

Cb.

*f* *p*

370

Pfte

Vno I

Vno II

Vla

Vc.

Cb.

*f*

# Koncert fortepianowy D-dur nr 26

KV 537

W. A. Mozart  
arr. Jakub Kowalewski

**Allegro**

5

10

15

20

24

28

32

37

42

47

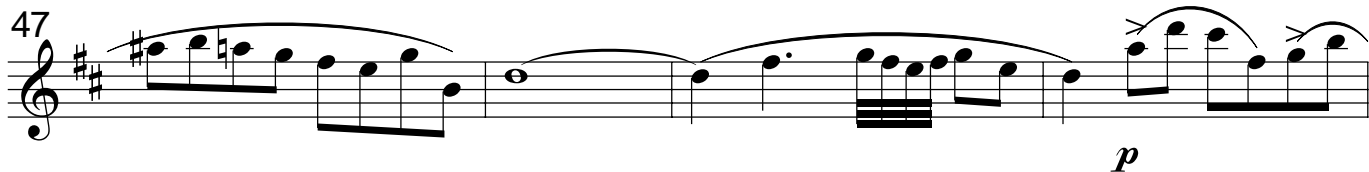

51

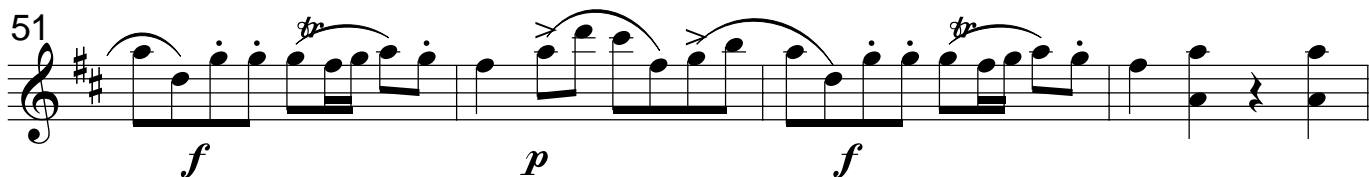

55

60

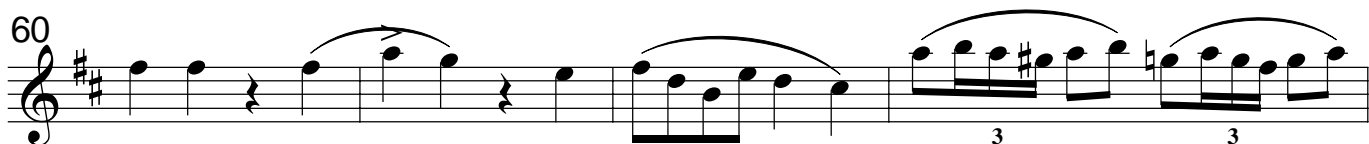

64

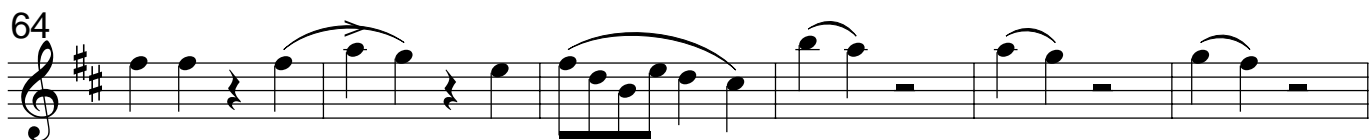

70

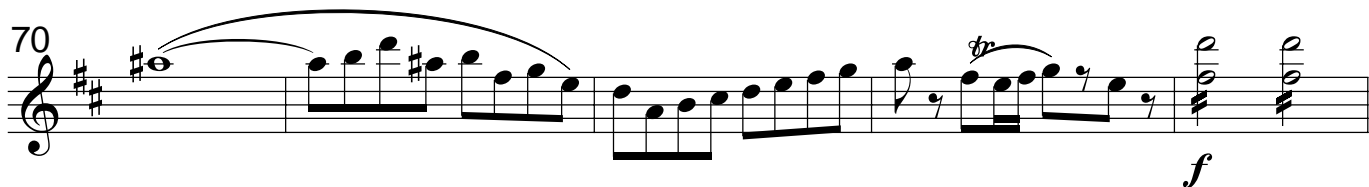

75

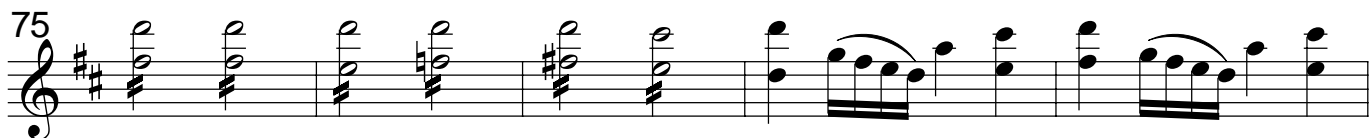

80

99

*p* *f* *p* *f*

103

*p*

111

118

*fp* *p*

127

*p*

138

*fp* *p*

150

157

*p*

164

*p*

175 16  

*pp*

195  

*pp*

200  

*pf*

206  

211 2  

*f*

217  

222  

227  

*p* *f*

232  

237

5

*f*

7

252

257

264

*p*

*p*

272

277

*p*

*p*

283

289

*p*

3

294

3

299 *tr* 2

307 2 4 *p*

319

327 4 *fp* *p*

336

343 2 3 *p*

352 16 *p* *pp*

372 *pp*

377 2 *p*

385

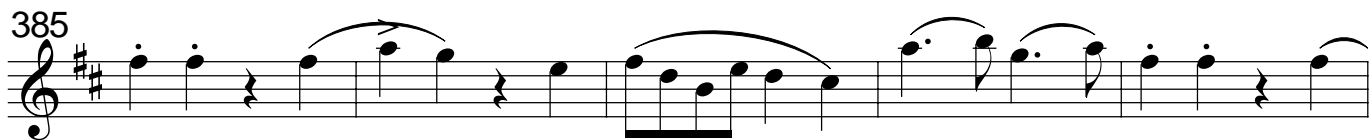

390

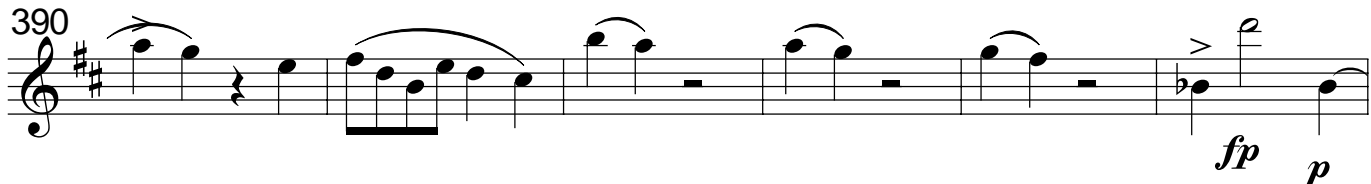

396

401

407

412

Cadenza

418

Larghetto

8

12

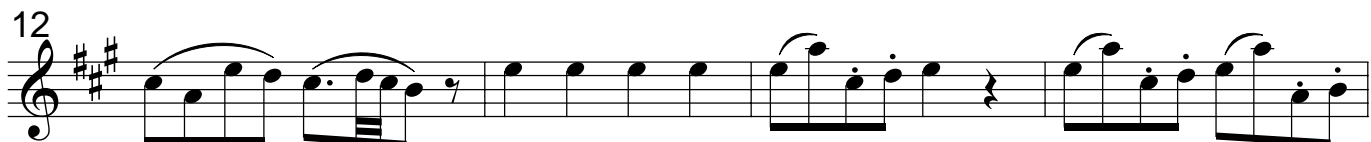

16 *tr* 18 *p*

38 *f* *p*

42 *p*

46 *p*

51

56

61

66

70 19 *f*

94

98

102

106

**Allegretto**

7

12

17

21

26

29 *p*<sup>3</sup> *f* *p*<sup>3</sup>

32 *f* *p*<sup>3</sup>

37 *f*

43

48 8

62 2 3 2 *f* *p*

74 *f* *p* *p*

84

92 *tr*

98 **3**  
*p*

107

114

122 *fp*

131 *fp* *p*

139 **3**

148 *f* **7**

159 *f* *p* *f*

165 *p* *f* *p*

170

3 3 3 3 3 3 3 3 3 3 3 3 3 3

174

2 3 3 3 3 3 3 3 3 3 3 3 3 3

*p*

179

2

*p* *f* *p*

187

*f* *p*

194

3

*p*

204

204

209

3

*f* *p*

219

*p* *f*

229

229

238 *tr*

246 *p*

254

261

270

279 *fp fp p*

288

296 *p*

310 *f p f*

316

*p* *f* *p*

321

*p*

325

*p*

330

*f* *f* *f*

335

*f*

344

*f* *f*

356

*p*

362

*f* *p*

370

*f*

# Koncert fortepianowy D-dur nr 26

KV 537

W. A. Mozart  
arr. Jakub Kowalewski

**Allegro**

2 3

*p*

6

11

*f*

14

16

18

20

24

29

4

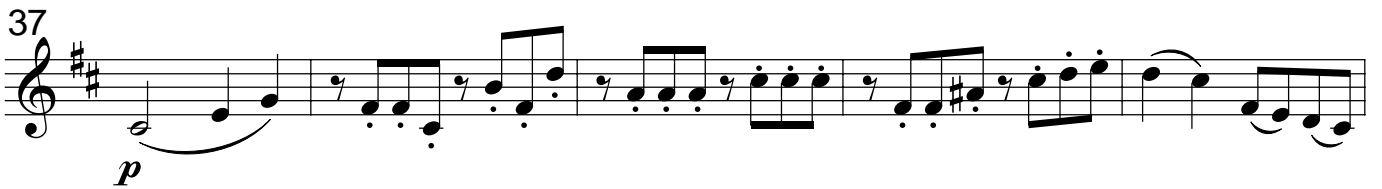
37 

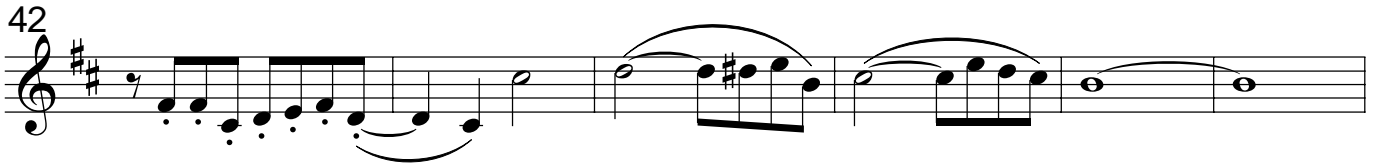
42 

48 

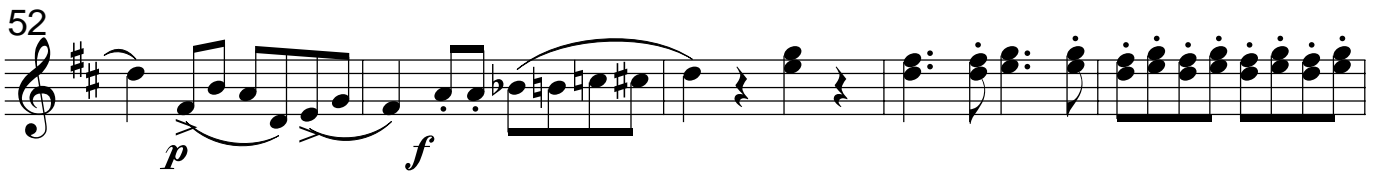
52 

57 

63 

67 

72 

78 

89 *tr* 8 *p* *f*

101 *p* *f* *p*

106

112

118

125 4 *p* *p*

136

144 4 *fp* *p*

152

158 **2**  
  
*p*

165 **7**  
  
*p*

175 **18**  
  
*pp*

197 **pp**  
  
*pp*

202 **p f**  
  
*p f*

210 **2**  
  
*p*

216 **f**  
  
*f*

219 **f**  
  
*f*

222 **f**  
  
*f*

226 *p* *f* *tr*

231

236 *f* 5

245 7

256

263 *p* *p*

270

278 *p* *p*

284

290

*pp* *p* *p*

296

301

309

320

329

339

347

372

377

*p*

384

*p*

388

*p*

392

*fp* *p*

397

*fp* *fp*

402

*p*

408

*f*

413

Cadenza

*f*

419

*f*

**Larghetto**

8

*f*

12

16

18

*p*

38

*f*

*p*

43

*p*

48

*p*

52

57

61

65

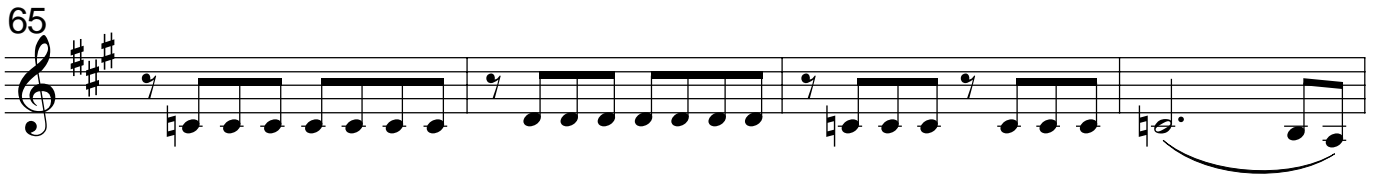

69

19

*f*

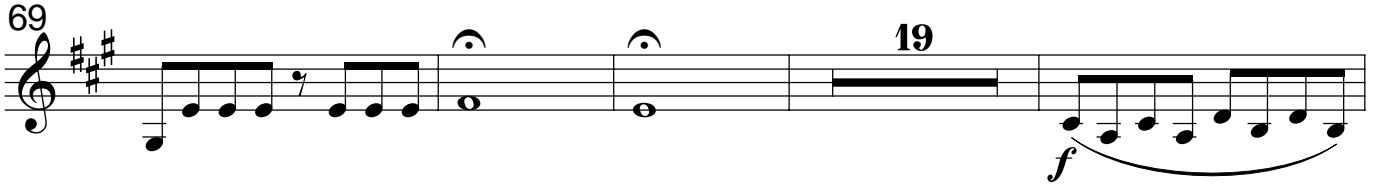

92

96

*p*

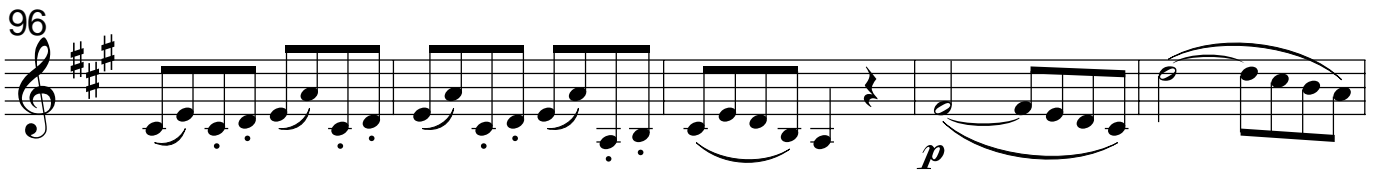

101

*f*

*p*

106

*p*

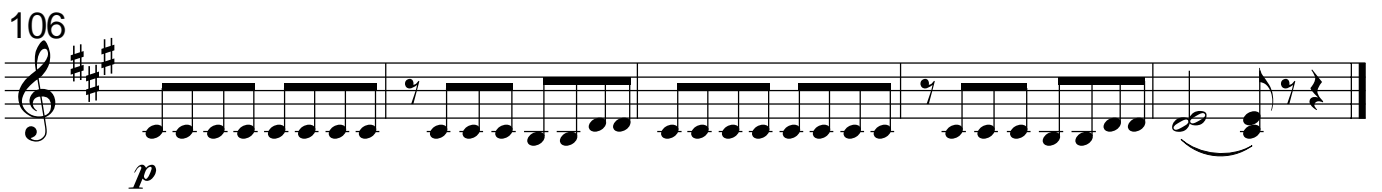

**Allegretto**

7

*f*

*p*

*f*

12

*p*

*f*

*p*

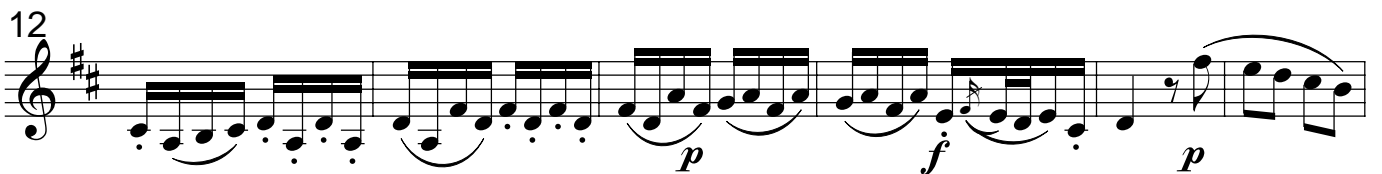

18

3 3 3 3 3 3 3 3 3 3 3 3

22 **2** **3** **3** **3** **3** **3** **3** **3** **3** **3**

*p*

27 **3** **3** **3** **3**

*f* *p* *f* *p*

32

*f* *p*

40

*f*

46 **8**

59 **2** **3**

*f* *p*

70 **2**

*f* *p* *p*

80

88 *tr*

96 **3**  
*p*

106

116

125 *fp fp p*

133

141 **3**  
*f*

150 **7**  
*f p*

162 *f p f*

167 *p*  
**3 3 3 3 3 3 3 3**

172

3 3 3 3 2 3 3 3 3

*p*

177

3 3 3 3 3 3 3 3 2

*p*

183

*p* *f* *p* *f* *p*

191

3

*p*

201

207

*f*

214

3

*p*

225

*f*

235

243 *fr* **3**

252 *p*

261

271

278 *fp fp p*

286

295 **3** *p* **7**

310 *f p f*

315 *p f p*

321

3 3 3 3 3 3 3 3 3 3 3 3

325

2 3 3 3 3 3 3 3 3 3 3 3

*p*

330

*f* *f* *f*

335

4

345

4 4

*f* *f* *p*

358

3 3 3 3 3 3 3 3 3 3 3 3

364

*f* *p* *f*

371

3 3 3 3 3 3 3 3 3 3 3 3

## Koncert fortepianowy D-dur nr 26

KV 537

W. A. Mozart  
arr. Jakub Kowalewski

## Allegro

*p*

6

11

*f*

17

23

29

4

37

*p*

42

48

*f*

53

*f*

57

7

*p*

70

*f*

75

80

8

9

*p*

100

*f*

*f*

105

*p*

111

116

123

132

139

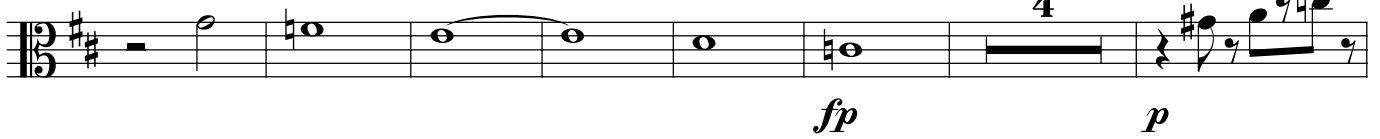

150

157

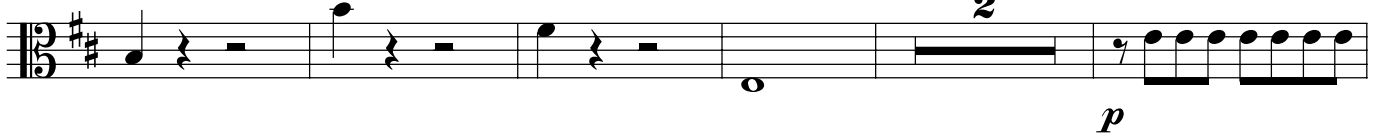

164

175

180

198

203

208

213

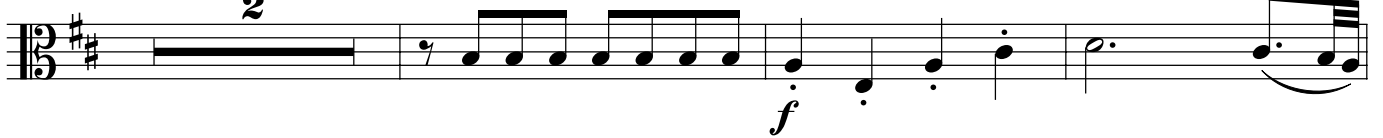

218

221

224

229

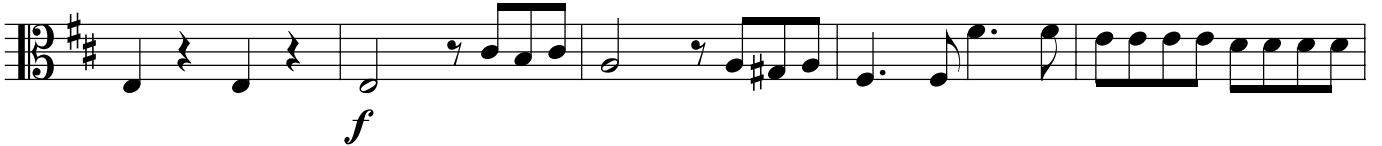

234

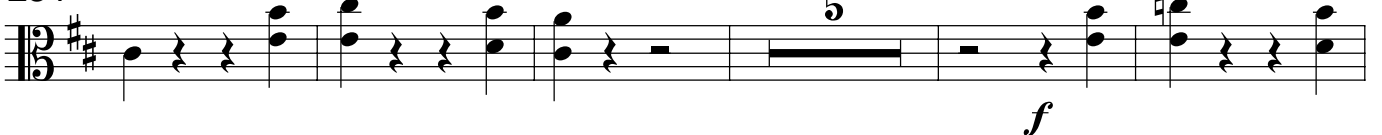

244

255

260

266

273

280

285

291

297

302

312

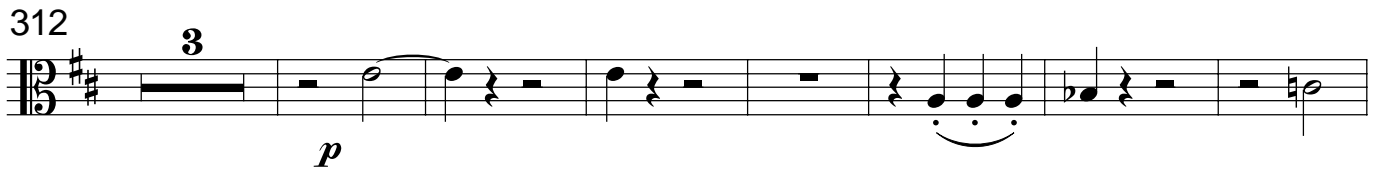

*p*

322

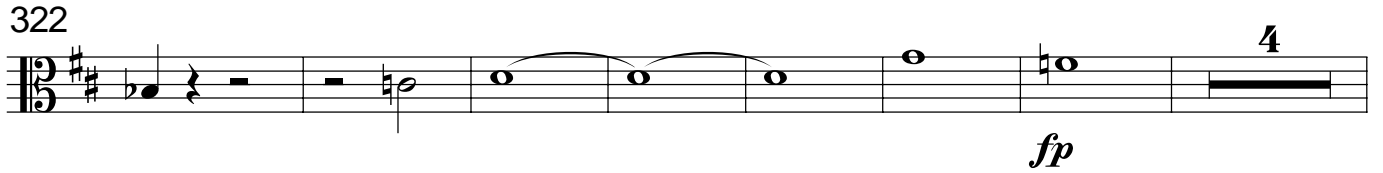

*fp*

333

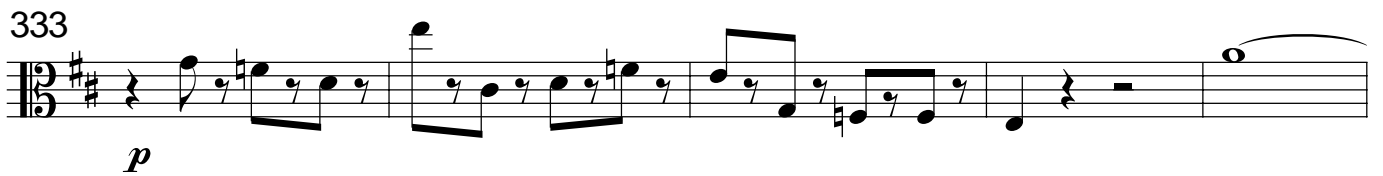

*p*

338

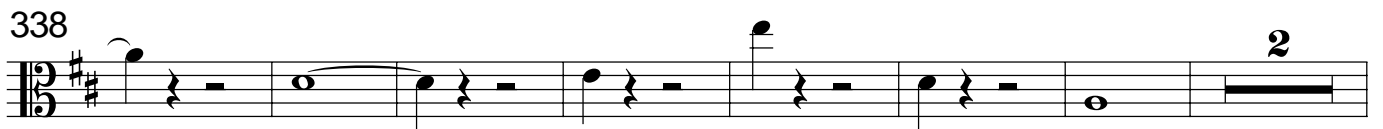

*p*

347

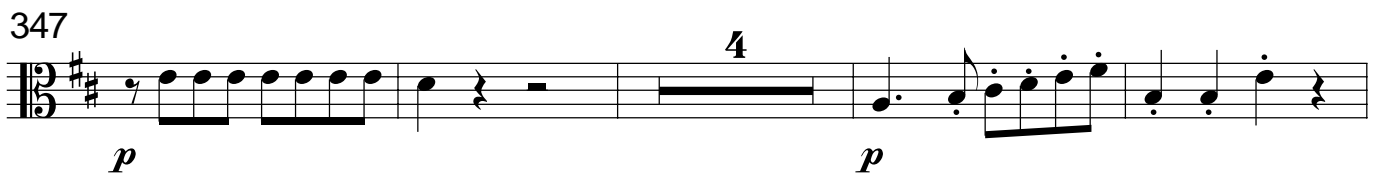

*p*

355

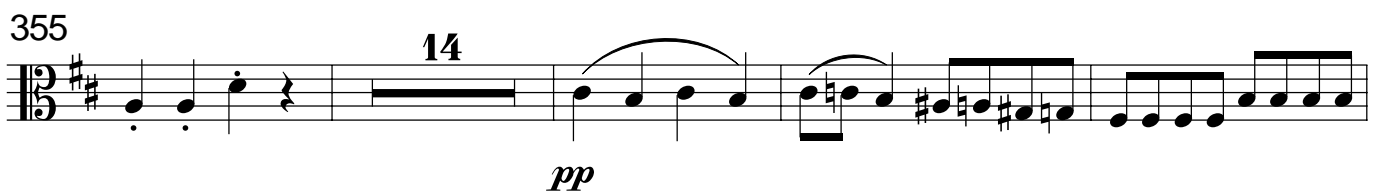

*pp*

373

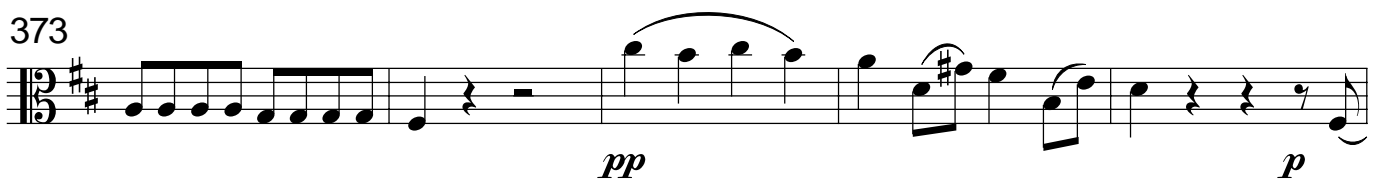

*pp* *p*

378

*p*

383

*p*

389

*p* *fp* *p*

396

*fp* *fp*

401

*p*

407

*f*

412

Cadenza

*f*

417

Larghetto

8

*f*

12

16

17

*p*

37

*f* *p*

42

*p*

46

*p*

51

*p*

56

*p*

61

*p*

65

*p*

70

19

*p* *f*

93

*p*

97

101

*f* *p*

106

*p*

**Allegretto**

8 *f* *p* *f* *p*

15

*f* *p*

21

*p*

26

*f* *p*

30

*f* *p* *f* *p*

36

*f*

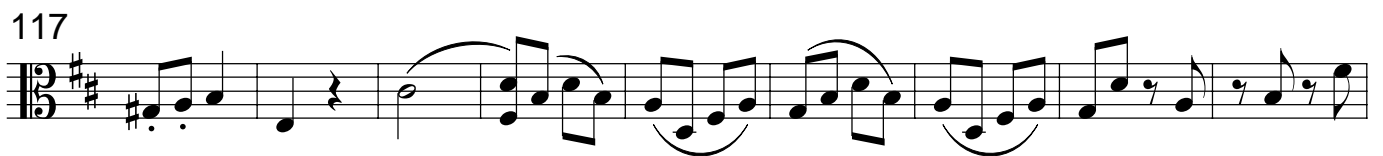
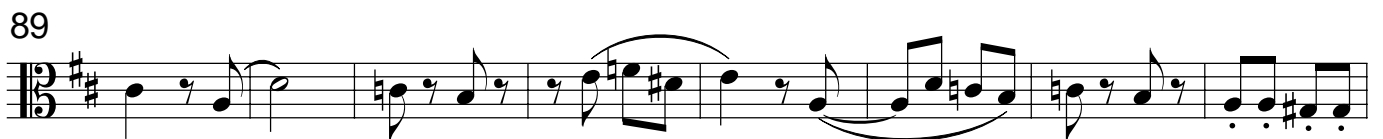
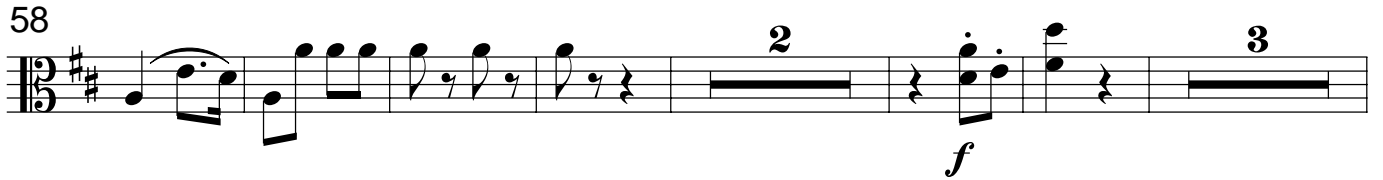

135

135

143

143

152

152

167

167

172

172

177

177

184

184

194

194

204

204

214

*p* *f*

226

*2*

238

247

*3* *p*

259

270

279

*fp fp p*

287

296

*2* *p* *8* *f* *p*

313

321

325

330

336

355

362

368

KV 537

W. A. Mozart  
arr. Jakub Kowalewski

## Allegro

6

11

16

20

25

29

38

43

*p*

*f*

*p*

49

54

60

66

72

77

89

102

108

117

124

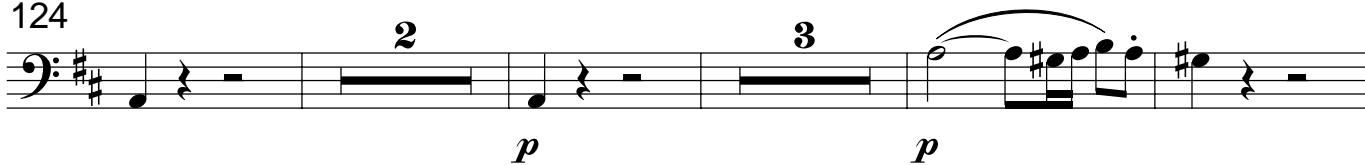

133

140

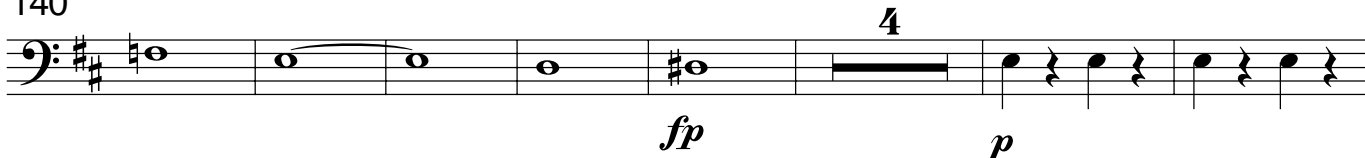

151

159

173

195

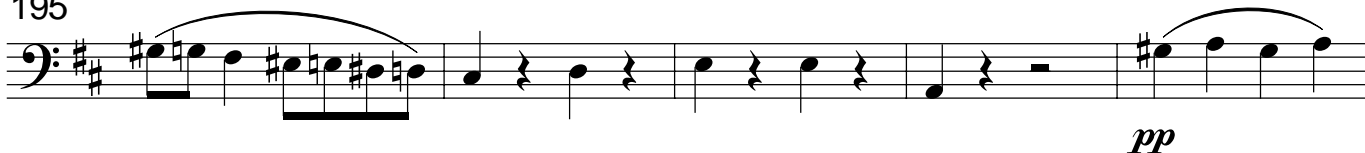

200

204

*pf*

209

2

216

*f*

220

*f*

224

*p*

229

*f*

234

5

*f*

244

6

*p*

255

*f*

260

*p*

268

*p*

276

*p*

284

*p*

291

*p*

297

*p*

306

*p*

317

*p*

324

*fp*

*p*

409

414

Cadenza

419

**Larghetto**

13

36

41

46

51

57

64

70

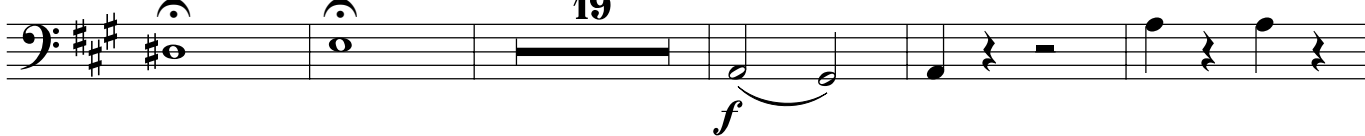

94

99

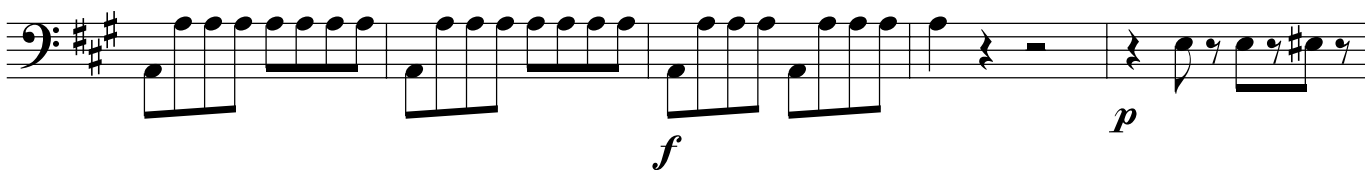

104

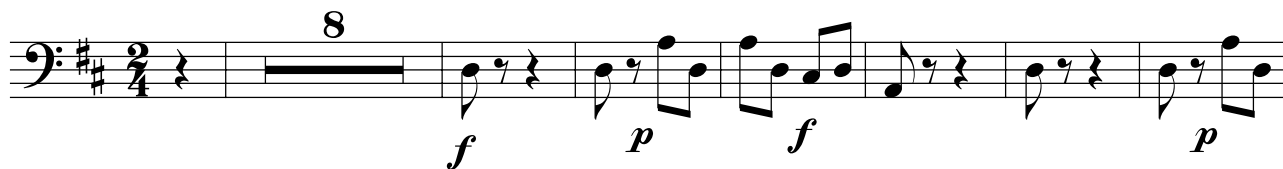
**Allegretto**

15

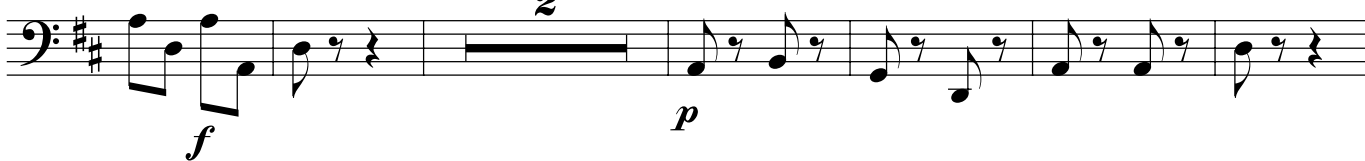

23

30

*f* *p* *f* *p*

37

*f*

43

*f*

58

*f*

69

*p* *f* *p*

80

*p*

90

*p*

98

*p*

111

*p*

121

129

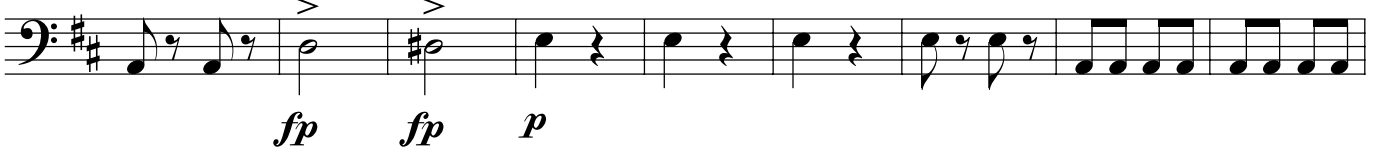

138

150

165

174

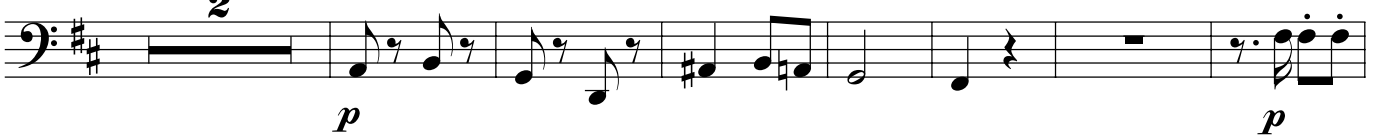

183

192

201

210

*f* *p*

221

*f*

231

*f*

241

*f*

249

*p*

262

*p*

272

*f*

281

*fp* *fp* *p*

290

*p*

300

8

*f* *p* *f*

316

2

*p* *f* *p*

325

2

*p* *f*

332

4

*f* *f*

341

4

349

4

*f* *f* *p*

359

*f*

368

*p* *f*

# Koncert fortepianowy D-dur nr 26

KV 537

W. A. Mozart  
arr. Jakub Kowalewski

Allegro

*p*

6

11

*f*

16

20

25

29

38

*p*

43

49

54

60

66

72

77

89

102

108

116

122

131

137

144

153

160

173

195

200

*p*

204

*pf*

209

2

216

*f*

220

*f*

224

*f*

229

*f*

234

5

*f*

244

6

*p*

255

260

*p*

271

278

*p*

285

291

*p*

297

304

312

*p*

320

327

336

343

370

375

379

384

390

397

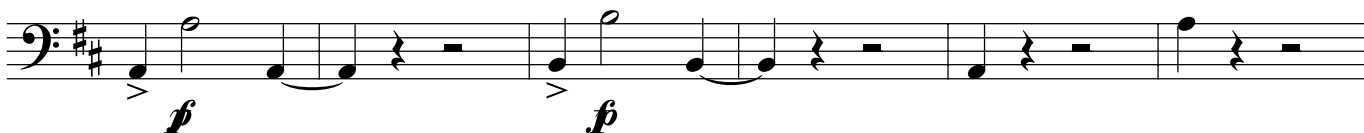

403

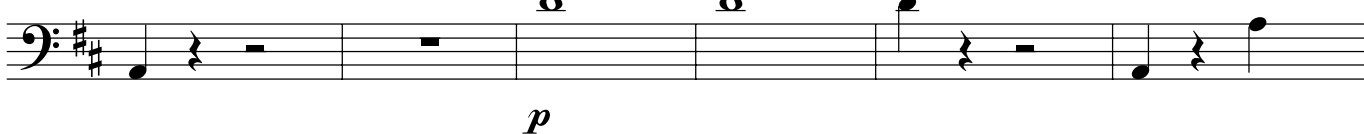

409

414

419

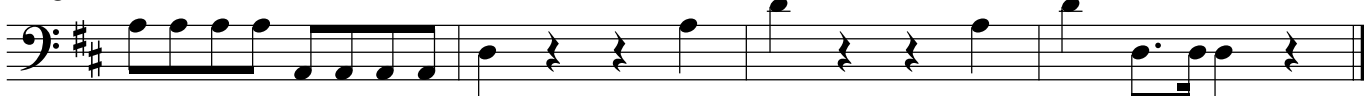

**Larghetto**

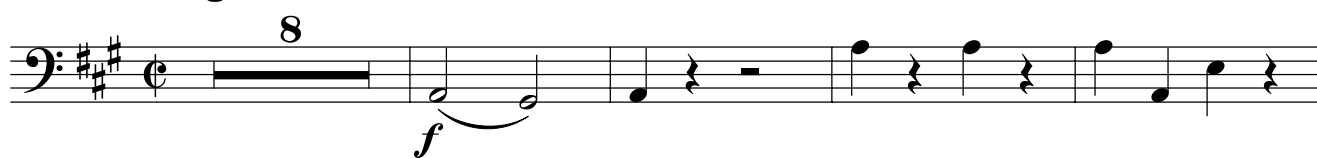

13

36

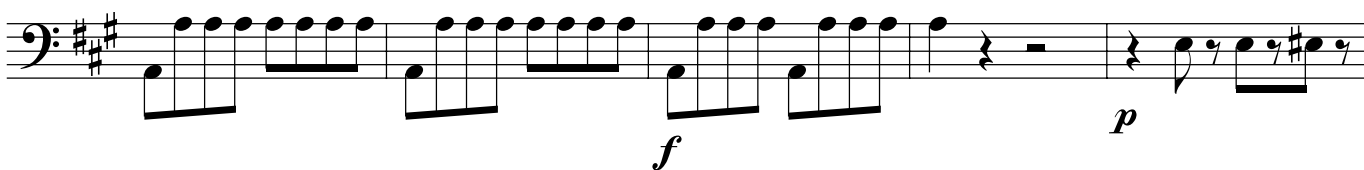

41

46

51

57

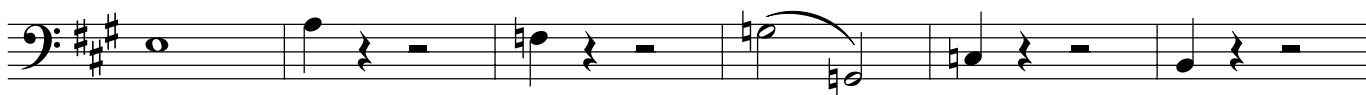

63

69

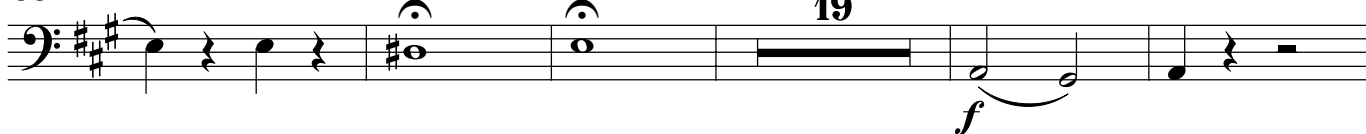

93

99

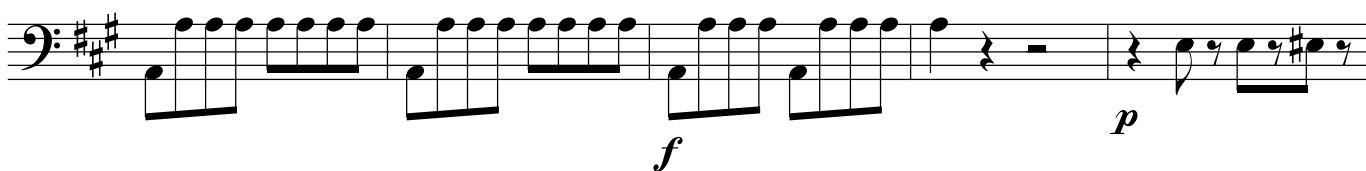

104

**Allegretto**

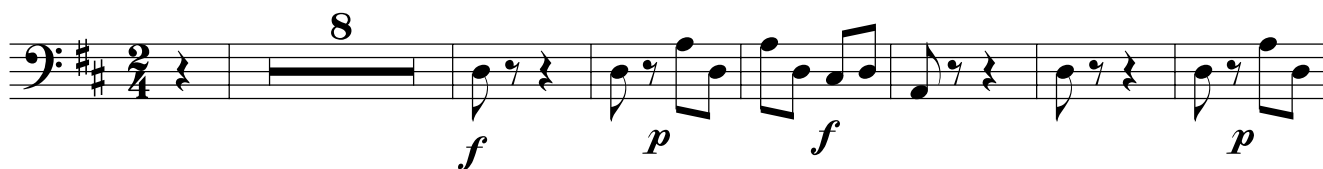

15

*f* *p*

25

*p* *f* *p*

31

*p* *f* *p*

39

*f*

45

9

61

*f* *p*

72

*f* *p* *p*

82

91

3

101 *p*

113

123 *fp*

131 *fp p*

140

152

167 *p*

176 *p f*

186 *f p*

194

8

210

*f* *p*

3

221

*f*

231

2

241

249

*p*

3

4

262

2

272

281

*fp* *fp* *p*

290

300

316

325

333

342

355

366