

van der Wal Reinier

Netherlands, Gouda

Gran Partita-III Mozart, Wolfgang Amadeus

About the artist

I was clarinetist in the "Koninklijke Militaire Kapel" (the Royal Military Band of the Netherlands) from 1972 till 2003. I also taught clarinet in the school of music in Gouda for more than 30 years. I arranged a lot of music for clarinet. In 1996 I started to study the cello for pleasure, which I still enjoy very much.

Artist page : <https://www.free-scores.com/Download-PDF-Sheet-Music-reinier-van-der-wal.htm>

About the piece

Title: Gran Partita-III
Composer: Mozart, Wolfgang Amadeus
Arranger: Reinier, van der Wal
Copyright: free download
Instrumentation: Clarinet Quintet
Style: Classical

van der Wal Reinier on [free-scores.com](https://www.free-scores.com)

- share your interpretation
- comment
- contact the artist

Quintet Opus 46

Tema con Variazioni
Andante

W.A.Mozart
Bew.Reinier van der Wal

Es-Klarinet

1

6

10

17

23

27

31

36

41

45

53

59

63

67

73

78

83

87

92

94

100

108

116

124

p

f

p dolce

tr

f

p

f

f

p

f

f

p

sfz

p

f

1.

2.

Adagio

132 *p*

138 *tr*

142

147 *p*

151 *tr*

Allegro

155 *sempre pp* *tr*

161

167

173 1. 2. *f* *tr*

181 3 3 3

Quintet Opus 46

Tema con Variazioni

Andante

W.A.Mozart

Bew.Reinier van der Wal

1

Bas-Klarinet

7

13

18

23

29

36

40

45

53

60

67

72

76

82

88

95

99

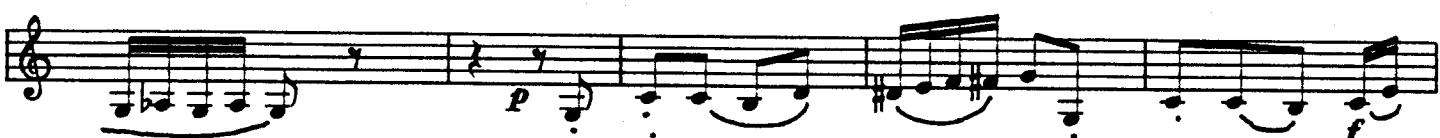

104

108

114

120 *ff* *p*

126

132 Adagio *p* *f*

137 *p*

142

147 *f* *p* *p* *pp*

155 Allegro

163 *sempre pp*

169

175 *f* *tr*

181 *tr*

Quintet Opus 46

Tema con Variazioni

Andante

W.A.Mozart

Bew.Reinier van der Wal

Klarinet 1

1 *p*

6 *f p f p*

10 *p f p*

17 *f*

23 *p*

27 *f*

31 *p fp fp*

36 *fp p*

45 *p*

53 *p f p*

59 *f*

63

67 *f* *p* *tr*

73 *f* *p dolce*

78

83

87 *f*

92

94 *p* *f*

100 *f*

108 *p* *fp* *fp*

116 *p*

124 *sfz* *p* *f* 1. 2.

Adagio

132 *p*

138

142

147 *p*

151 *tr*

Allegro

155 *sempre pp*

161

167

173 *f*

181

Quintet Opus 46

Tema con Variazioni

Andante ₁

W.A.Mozart
Bew.Reinier van der Wal

Klarinet 2

6
10
16
23
28
32
37
45
52
60
67

72

79

84

89

96

102

108

116

124

132 Adagio

137

140

145

pp

148

151

155 Allegro

sempre pp

163

169

175

f *tr*

181

Quintet Opus 46

Tema con Variazioni

Andante 1

W.A.Mozart
Bew.Reinier van der Wal

Klarinet 3

7 *p* *f* *p* *tr*

13 *f* *p* *p*

17 *f* *p*

23 *f*

28 *p* 3 3 3 *tr*

32 *f* 3 3 3 3 3

37 *p* *fp* *fp* *fp* 3 3 3 3 3 3

42 *p* 3 3 3 3 3 3 3 3

47 *f* *p*

51 *p* *tr*

55 *p*

f *p*

61

66 *p* *f* *p*

74 *f* *p*

78 *p*

81 *p*

84

89 *f*

92

95

100 *p* *f*

108 *p* *f*

116 *p* *fp* *fp*

121

126

Adagio

132

135

139

145

148

151

155

Allegro

163

171

179

Quintet Opus 46

Tema con Variazioni

Andante

1

W.A.Mozart

Bew.Reinier van der Wal

Klarinet 4

73

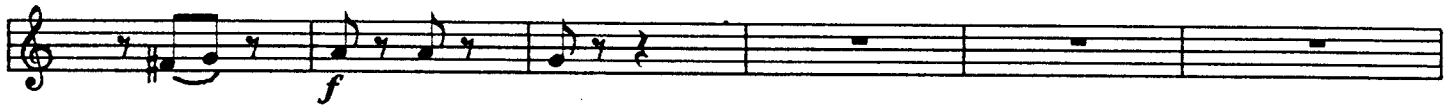

79

85

91

97

102

108

114

120

126

Adagio

132

135

139

145 *pp* *fp* *fp*

148

151

155 **Allegro**

sempre pp

163

169

175

181 *f*

Quintet Opus 46

Tema con Variazioni

Andante

W.A.Mozart

Bew.Reinier van der Wal

Es
K1
K2
K3
K4
Bk

6

10

15

Es
K1
K2
K3
K4
Bk

20

f
p
f
p
f
p
f
p

25

f
p
f
p
f
p
f
p

29

34

38

42

Es
K1
K2
K3
K4
Bk

46

Es
K1
K2
K3
K4
Bk

50

Es
K1
K2
K3
K4
Bk

54

59

63

67

Es

K1

K2

K3

K4

Bk

72

76

Klarinetensemble Chalumeau

W.A.Mozart

92

Es
K1
K2
K3
K4
Bk

95

p *f*
p *f*
p *f*
p *f*
p *f*
p *f*

99

p *p*

Klarinetensemble Chalumeau

W.A.Mozart

103

Es
K1
K2
K3
K4
Bk

108

113

fp
fp
fp
fp
fp
fp
fp
fp

117

122

127

Adagio

132

135 *p*

139

142

Es
K1
K2
K3
K4
Bk

146

149

Klarinetensemble Chalumeau

W.A.Mozart

167

Es
K1
K2
K3
K4
Bk

173

1. 2.

f

tr

181

3

tr