

van der Wal Reinier

Netherlands, Gouda

Gran Partita-V Mozart, Wolfgang Amadeus

About the artist

I was clarinetist in the "Koninklijke Militaire Kapel" (the Royal Military Band of the Netherlands) from 1972 till 2003. I also taught clarinet in the school of music in Gouda for more than 30 years. I arranged a lot of music for clarinet. In 1996 I started to study the cello for pleasure, which I still enjoy very much.

Artist page : <https://www.free-scores.com/Download-PDF-Sheet-Music-reinier-van-der-wal.htm>

About the piece

Title: Gran Partita-V
Composer: Mozart, Wolfgang Amadeus
Arranger: Reinier, van der Wal
Copyright: free download
Instrumentation: Clarinet Quintet
Style: Classical

van der Wal Reinier on [free-scores.com](https://www.free-scores.com)

- share your interpretation
- comment
- contact the artist

Quintet Opus 174

Largo

W.A.Mozart
Bew.Reinier van der Wal

1

Bas-Klarinet

5

9

12

15 **Molto Allegro**

20

24

30

34

39

44

49

115

120

128

133

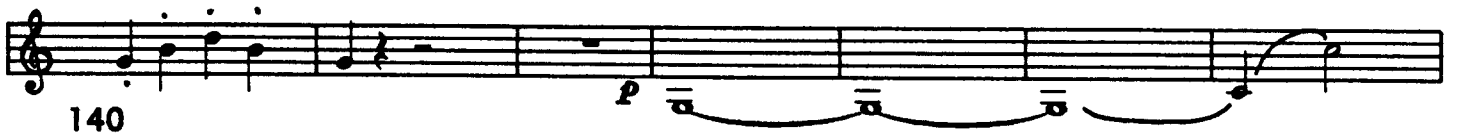

140

144

148

153

157

161

166

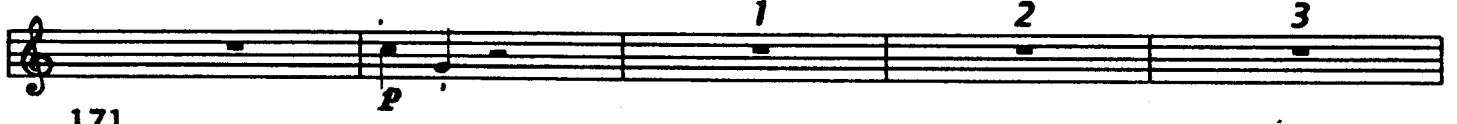

171

176

180 *p*

184 *f* 1 2 3 4 5 6

191

196 *f*

200

205 *f*

210 *p*

214 *f*

220

226 *f* *p*

231 *f*

56 *f* *fp* *fp*

61 *fp*

66 *f* *p*

71

76 *p* *p*

81 *f*

85

89 1 2

93 3 4 5 6 7 8 *p*

100

105 *sfz* *sfz*

110 *f* *sfz*

115

1 2 3 4 5

121

p *f*

128

132

p

135

139

f

144

p

149

f

154

159

fp *fp* *fp* *fp* *f*

164

1 2 3 4 5

169

6 7 8 9

p

174

180

185

190

195

200

205

210

215

220

225

230

Quintet Opus 174

Largo

W.A.Mozart
Bew.Reinier van der Wal

Klarinet 2

1
5
8
12
15 **Molto Allegro**
20
25
30
35
40
45
50

f *p* *f* *p* *f* *p* *p*
p *f*
f *p* *f* *p* *ff*
p *f*
p *f*
fp *fp* *fp* *fp* *f*
p

cresc.

121

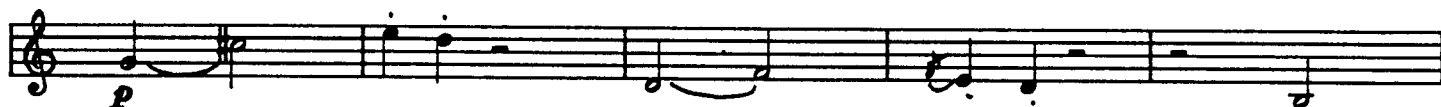

126

132

136

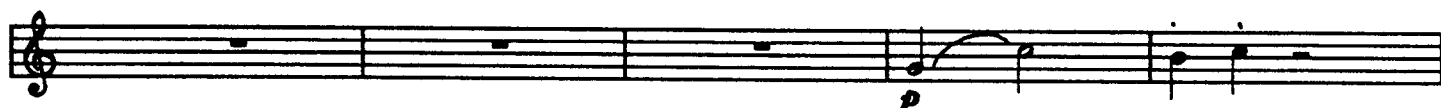

141

146

151

156

161

166

171

176

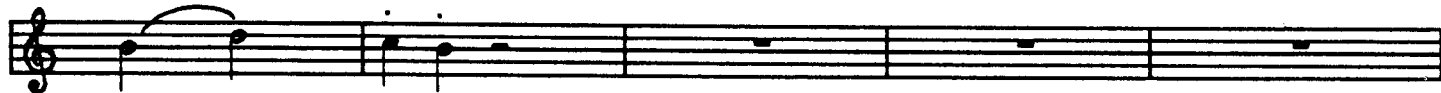

181

186

191

196

201

206

210

214

218

225

230

Quintet Opus 174

Largo

W.A.Mozart
Bew.Reinier van der Wal

1

Klarinet 3

6 *f* *p* *f* *p* *f* *p* *p*

9 *f* *p*

12

15 **Molto Allegro** *ff*

20 *p* *f*

25

30 *p*

35 *f*

40 *fp* *fp* *fp* *fp* *f*

45 *p*

50

55

61

67

71

76

81

86

91

96

101

106

113

176

181

186 *p*

191

195 *sfz* *sfz*

200

205 *p* *f*

210 *p*

215 *f*

221

227 *p* *f* *p*

231 *f*

Quintet Opus 174

Largo

W.A.Mozart
Bew.Reinier van der Wal

1

Klarinet 4

116

126

131

136

141

146

151

156

160

165

170

Quintet 174

Largo

W.A.Mozart
Bew.Reinier van der Wal

Es-Klarinet

1

4

8

11

15 **Molto Allegro**

20

25

30

35

40 *fp fp fp fp f*

46

51

56
f *fp* *fp*

61
fp

66
f *p*

71

76
p *p*

81

85
f

89
1 2

93
3 4 5 6 7 8
p

100

105

110
sfz *sfz* *sfz*

115

121

128

132

135

139

144

149

154

159

164

169

174

1 2 3 4 5

1 2 3 4 5

6 7 8 9

p *f* *p* *f* *p* *f* *p* *f* *fp* *fp* *fp* *fp* *f* *p*

174

180

185

190

195

200

205

210

215

220

225

230

f *fp* *fp* *f* *p* *p* *f* *p* *f*

Quintet Opus 174

Largo

1

W.A.Mozart
Bew.Reinier van der Wal

Es
K1
K2
K3
K4
Bk

4

8

11

Clarineterensemble Chalumeau

©RW

W.A.Mozart

12

Es
K1
K2
K3
K4
Bk

f *p* *ff* *p*

15 **Molto Allegro**

p *f* *p* *f*

20 *p*

p *f* *p* *f*

Klarinettenensemble Chalumeau

W.A.Mozart

25

30

35

Klarinetensemble Chalumeau

W.A.Mozart

40

50

55

60

65

70

Es

K1

K2

K3

K4

Bk

75

80

85

Es
K1
K2
K3
K4
Bk

90

95

99

100

105

110

115

Es
K1
K2
K3
K4
Bk

121

p

127

132

137

142

147

152

157

Klarinetensemble Chalumeau

W.A.Mozart

162

167

172

177

182

187

192

197

202

207

212

217

222

227

232

Klarinetensemble Chalumeau

W.A.Mozart