

clément morelle

Artist page : <https://www.free-scores.com/Download-PDF-Sheet-Music-clementmorelle.htm>

About the piece

Title: emta hataraf - Asmahan
Composer: morelle, clément
Arranger: morelle, clément
Copyright: Copyright © clément morelle
Style: Early 20th century

clément morelle on [free-scores.com](https://www.free-scores.com)

This work is not Public Domain. You must contact the artist for any use outside the private area.

Prohibited distribution on other website.

- share your interpretation
- comment
- contact the artist

Emta hataraf

♩ = 80

refrain instru

Violon

Violoncelle

Piano

3

Vln.

Vlc

Pia.

6

Vln.

Vlc

Pia.

refrain chant

pizz.

10

Vln.

Vlc

Pia.

5/4

13

Vln.

Vlc

Pia.

refrain instru

arco

5/4

4/4

16

Vln.

Vlc

Pia.

4/4

19

Vln.

Vlc

Pia.

22

Vln.

Vlc

Pia.

A

3

pizz.

arco

25

Vln.

Vlc

Pia.

ralentir

a tempo

B

ralentir

pizz

28

Vln.

Vlc

Pia.

32

Vln.

Vlc

Pia.

C

36

Vln.

Vlc

Pia.

refrain chant

40

Vln.

Vlc

Pia.

42

Vln.

Vlc

Pia.

refrain instru

arco

46

Vln.

Vlc

Pia.

49

Vln.

Vlc

Pia.

D

52

Vln.

Vlc

Pia.

56

Vln.

Vlc

Pia.

E

pizz

60

Vln.

Vlc

Pia.

64

Vln.

Vlc

Pia.

67

Vln.

Vlc

Pia.

71 refrain chant

80

Vln.

Vlc

Pia.

83

Vln.

Vlc

Pia.

pizz

arco

87

Vln.

Vlc

Pia.

pizz.

pizz.

90

Vln.

Vlc

Pia.

pizz.

pizz.

93

Vln.

Vlc

Pia.

95

Vln.

Vlc

Pia.

C

98

Vln.

Vlc

Pia.

pizz.

102 refrain chant

Vln.

Vlc

Pia.

pizz.

105

Vln.

Vlc

Pia.

arco

108

Vln.

Vlc

Pia.

111

Vln.

Vlc

Pia.

114

Vln.

Vlc

Pia.

Violon

Emta hataraf

♩ = 80

refrain instru

refrain chant

refrain instru

A

3

ralentir

a tempo

B

C

refrain chant

43 refrain instru

47 D

51

56 E

61

64

68 refrain chant

73

76

80

84

89

93

96

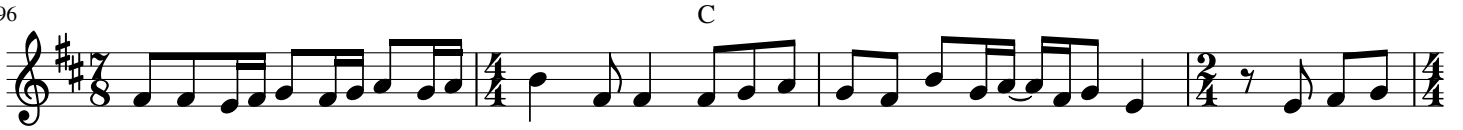

100

104

108

112

Violoncelle

Emta hataraf

♩ = 80

refrain instru

7

pizz.

15

arco

refrain instru

21

A pizz.

arco

ralentir

26

Bizz

32

C

refrain chant

39

arco

refrain instru

46

D

53

E

pizz

60

66

refrain chant

73

arco

80

pizz

arco

87

pizz.

pizz.

pizz.

pizz.

92

C

98

pizz.

refrain chant

105

arco

112

Piano

Emta hataraf

♩ = 80

refrain instru

19

A

23

ralentir

B

28

C

34

refrain chant

40

43

refrain instru

46

50

D

56

E

62

67

refrain chant

73

76

79

83

88

92

97

C

refrain chant

103

107

110

114
