

# Maurizio Montesardo

Arranger, Composer, Director, Interpreter, Teacher

Italia, Manduria

## About the artist

Maurizio Montesardo: from student plays the role of the first part of the orchestra and ensemble music in the class of the Conservatory of Lecce, participating and winning several competitions in various groups and children with excellent results in major competitions such as: two second places in trio Quartet and the international competition for young musicians "Città di Stresa" suitability for the post of a clarinet in the band of the Carabinieri. Under the guidance of M ° C. Martina graduated in 1984 are among the best graduates of the year (with review journals) in the same year he won the competition as a clarinet at the Air Force Band, with whom he gives concerts and tours in Switzerland, Belgium , Germany and the United States, taking part also recorded television and record with several firsts. Begins to approach the study of composition and instrumentation for band and then later also to deepen the study of harmony with Maestro L. Laserra Ingrosso (now director of the Banda della Guardia di Finanza), with whom he also various concerts. Winning the contest to second-chair in primary school teaching degree entering the business has composed pieces for orchestra by schoolchildren to address music. The passion for composition led him to write songs for ... (more online)

## About the piece

<b>Title:</b>	la nota in più
<b>Composer:</b>	Montesardo, Maurizio
<b>Arranger:</b>	Montesardo, Maurizio
<b>Licence:</b>	Maurizio Montesardo © All rights reserved
<b>Style:</b>	Classical

## Maurizio Montesardo on [free-scores.com](http://www.free-scores.com)

<http://www.free-scores.com/Download-PDF-Sheet-Music-rosaria.htm>

- Contact the artist
- Write feedback comments
- Web page and online audio access with QR Code :

This work is not Public Domain. You must contact the artist for any use outside the private area.

# LA NOTA IN PIU'

Maurizio MONTESARDO

C FLUTE 1°

1° flauto

tempo di minuetto

*p* *mf*

9 *p* *f*

17 *allegro* *p* *f*

25 *p* *f* tempo di minuetto

33 *p* *p*

41 *p* *f*

49 *p* *f*

57 *p* *f*

65 *p* *f*

73 *allegro* *p* *mf* *f*

81 *mf* *p* *f*

89 *mf* *f*

2  
97 *mf* *p* *f*

105 *tempo di minuetto* *p*

113 *allegro* 8

128 *f* *p*

136 *p*

144 *f*

152 *tempo di barcarola* *p cantabile* *mf*

160 *vivo* *f*

168 *p*

176 *f* *p*

184 *f*

192

# LA NOTA IN PIU'

C Flute 2°  
2° flauto

Maurizio MONTESARDO

*tempo di minuetto*

*p* *mf*

9 *p* *f*

19 *allegro* *p*

27 *f* *p*

35 *tempo di minuetto* *p* *p*

43 *f*

51 *p*

59 *f*

67 *p*

76 *allegro* *mf* *f* *mf* *p*

85 *f*

2  
93

*mf* *f* *mf* *p*

101

*f*

109

*tempo di minuetto*

*p*

117

8

*allegro*

*f*

132

*p*

141

*p* *f*

149

*tempo di barcarola*

*p cantabile*

157

*vivo*

*mf* *f*

165

*p*

174

*f*

183

*p* *f*

192

*p* *f*

# LA NOTA IN PIU'

Maurizio MONTESARDO

Oboe  
oboe

*tempo di minuetto*

9

17 *allegro*

25

33 *tempo di minuetto*

41

49

57

65

73 *allegro*

81

89

free-scores.com

97 *mf* *p* *f*

105 *tempo di minuetto* *p*

113 8

128 *allegro* *f* *p*

136 *p*

144 *f*

152 *tempo di barcarola* *p cantabile* *mf*

160 *vivo* *f*

168 *p*

176 *f* *p*

184 *f*

192

# LA NOTA IN PIU'

Bassoon  
*fagotto*

Maurizio MONTESARDO

*tempo di minuetto*

*p* *mf* *p*

10 3

*f*

19 *allegro*

*p* *p*

28 *f*

34 *tempo di minuetto*

*p* *p*

41 *f*

49

57 *p* *f*

65

73 *allegro*

*p* *mf* *f* *mf*

82 *p* *f*

90 *mf* *f* *mf*

2  
98

*p* *f*

106 *p* *tempo di minuetto*

114 *f* *allegro* 8

131 *p*

140 *p*

147 *f* *tempo di barcarola* *p* *cantabile*

154 *mf*

161 *vivo* *f*

169 *p*

177 *f* *p*

185 *f*

193

# LA NOTA IN PIU'

E♭ Clarinet  
*clarinetto piccolo mib*

Maurizio MONTESARDO

*tempo di minuetto*

*p* *mf*

9 *p* *f*

17 *allegro* *p*

25 *p* *f*

33 *p* *tempo di minuetto* *p*

41 *p* *f*

49

57 *p* *f*

65

73 *allegro* *p* *mf* *f* *mf*

82 *p* *f*

*mf* *f* *mf* *p*

*mf* *f*

*p* *tempo di minuetto*

*p* *allegro*

*f*

*p*

*p* *tempo di barcarola*

*f* *p* *cantabile*

*mf*

*f* *vivo*

*p*

*f* *p*

*f*

*f*

*f*

# LA NOTA IN PIU'

Bb Clarinet 1°  
1° clarinetto sib

Maurizio MONTESARDO

tempo di minuetto

*p* *mf*

9 *p* *f*

17 *allegro* *p*

25 *p* *f*

33 *p* *tempo di minuetto* *p*

41 *p* *f*

49

57 *p* *f*

65

73 *allegro* *p* *mf* *f*

81 *mf* *p* *f*

2  
89

*mf* *f*

*mf* *p* *f* *tempo di minuetto*

*p*

*allegro* 8

*f* *p*

*p*

*f*

*tempo di barcarola* *f*

*p cantabile* *vivo* *mf*

*f*

*p*

*f* *p*

*f*

*f*

192

# LA NOTA IN PIU'

Bb Clarinet 2°  
2° clarinetto sib

Maurizio MONTESARDO

*tempo di minuetto*

9 *p* *mf*

17 *p* *f* *allegro*

25 *p* *f*

33 *p* *tempo di minuetto*

41 *p* *f*

49

57 *p* *f*

65

73 *p* *mf* *allegro*

81 *mf* *p* *f*

89 *mf* *f*

2  
97

*mf* *p* *f*

105 *tempo di minuetto*

*p*

113 8

128 *allegro*

*f* *p*

136 *p*

144 *f*

152 *tempo di barcarola*

*p cantabile* *mf*

160 *vivo*

*f*

168 *p*

176 *f* *p*

184 *f*

192

# LA NOTA IN PIU'

Eb Alto Clarinet  
*clarinetto contralto*

Maurizio MONTESARDO

*tempo di minuetto*

10 *p* *mf* *p*

19 *allegro* *p* *p*

28 *f*

34 *tempo di minuetto* *p* *p*

41 *f*

49

57 *p* *f*

65

73 *allegro* *p* *mf* *f* *mf*

82 *p* *f* *mf*

90 *mf* *f* *mf*

2  
98

*p* *f* *tempo di minuetto*

106 *p*

114 *f* *allegro* 8

131 *p*

140 *p*

147 *f* *tempo di barcarola* *p* *cantabile*

154 *mf*

161 *f* *vivo*

169 *p*

177 *f* *p*

185 *f*

193

# LA NOTA IN PIU'

Bb Bass Clarinet  
clarinetto basso

Maurizio MONTESARDO

*tempo di minuetto*

*p* *mf* *p*

10 *p* *f*

18 *allegro* *p* *f*

27 *p* *f*

33 *tempo di minuetto* *p* *p*

41 *p* *f*

49

57 *p* *f*

65

73 *allegro* *p* *mf* *f* *mf*

82 *p* *f*

90 *mf* *f* *mf*

2  
98

*p* *f*

106

*p* *f* tempo di minuetto

114

8 *p* *f* allegro

130

*p* *f*

139

*p* *f*

147

*f* *p* tempo di barcarola

154

*p* *mf* cantabile

161

*f* *mf* vivo

169

*p* *f*

177

*f* *p*

185

*f* *p*

193

*f* *p*

# LA NOTA IN PIU'

Bb soprano sax  
sassofono soprano sib

Maurizio MONTESARDO

*tempo di minuetto*

11 *f*

18 *allegro* *p*

25 *p* *f*

32 *p*

39 *tempo di minuetto* *f*

53 *3*

62 *f*

69 *allegro*

76 *mf* *f* *mf*

82 *p* *f*

89 *mf* *f*

97 *mf* *p* *f*

free-scores.com

105

112

*tempo di minuetto* *allegro*

16

*f*

133

*p*

139

*p*

146

*f*

152

*tempo di barcarola*

7

*cantabile*

*mf*

164

*vivo*

*f*

170

*p*

176

*f*

182

*p*

*f*

188

194

# LA NOTA IN PIU'

E♭ Alto Sax 1°

1° sassofono contralto

Maurizio MONTESARDO

*tempo di minuetto*

9 *p* *mf*

17 *p* *f* *allegro*

25 *p* *f* *tempo di minuetto*

33 *p* *f* *tempo di minuetto*

41 *p* *f*

49

57 *p* *f*

65

73 *allegro* *p* *mf* *f*

81 *mf* *p* *f*

2  
89

*mf* *f*

*mf* *p* *f*  
*tempo di minuetto*

105

113 8

*allegro*

128 *f* *p*

136 *p*

144

*tempo di barcarola* *f*

152 **10** *p* *f* *vivo*

169 *p*

177 *f* *p*

185 *f*

193

# LA NOTA IN PIU'

Maurizio MONTESARDO

E♭ Alto sax 2°

2° sassofono contralto mib

*tempo di minuetto*

9 *p* *mf*

17 *p* *f* *allegro*

25 *p* *f*

33 *p* *f* *tempo di minuetto*

41 *p* *f*

49

57 *p* *f*

65

73 *p* *mf* *f* *allegro*

81 *mf* *p* *f*

2  
89

*mf* *f*

97

*mf* *p* *f*

105 *tempo di minuetto*

113 8

128 *allegro* *f* *p*

136 *p*

144 *f*

152 *tempo di barcarola* 10 *vivo* *f*

169 *p*

177 *f* *p*

185 *f*

193

# LA NOTA IN PIU'

Bb Tenor Sax  
sassofono tenore

Maurizio MONTESARDO

*tempo di minuetto*

*p* *mf* *f* *allegro*

14 *p*

22 *p*

30 *f* *p*

*tempo di minuetto*

38 *p*

46 *f*

54 *p*

62 *f*

*allegro*

70 *p* *mf*

79 *f* *mf* *p*

87 *f*

95 *f* *mf* *p*

# LA NOTA IN PIU'

E♭ Baritone sax  
sassofono baritono

Maurizio MONTESARDO

*tempo di minuetto*

9 *p* *mf*

18 *p* *allegro* *f* *p*

27 *p* *f* *tempo di minuetto*

34 *p* *p*

41 *f*

50

59 *p* *f*

68 *p*

76 *allegro* *mf* *f* *mf* *p*

85 *f*

93 *mf* *f* *p*

101 *f*

109 *p* tempo di minuetto

118 *f* allegro

134 *p*

143 *p* tempo di barcarola *f*

150 *p* cantabile

156 *mf*

162 *f* vivo

170 *p*

177 *f* *p*

185 *f*

193

# LA NOTA IN PIU'

Bb Trumpet 1°  
1° tromba sib

Maurizio MONTESARDO

*tempo di minuetto* *allegro*

20 3

27 4 *f* *p*

36 *tempo di minuetto* 16 *p* *mf*

57 12 *f*

75 *allegro* 2 6 *f* *f*

88 2 *f* *f*

97 5 *f*

109 *tempo di minuetto* 8 *mf*

123 *allegro* *f*

129

135 **7**  
*p*

147 *f* *tempo di barcarola* **11**

163 *vivo* *f*

170 *p* **2**

178 *f* *p*

185 *f*

192

# LA NOTA IN PIU'

Bb Trumpet 2°  
2° tromba sib

Maurizio MONTESARDO

*tempo di minuetto* *allegro*

20 3 4

*p*

31

*f* *p*

*tempo di minuetto* *allegro*

36 37

*f*

78 2 6

*f* *f*

92 2 5

*f*

104

*f*

*tempo di minuetto* *allegro*

112 16

*f*

133 11

*f*

*tempo di barcarola*

*vivo*

149

11

*f*

166

*p*

173

2

*f*

181

*p*

187

*f*

194

# LA NOTA IN PIU'

Bb Cornet 1°

1° flicorno soprano -flugelhorn 1° Bb

Maurizio MONTESARDO

*tempo di minuetto*

9 *p* *mf*

17 *p* *f* *allegro*

25 *p* *f* *tempo di minuetto*

33 *p* *f* 7

47

55 3 *f*

65

73 *allegro* *p* *mf* *f*

81 *mf* *p* *f*

89 *mf* *f*

2  
97

*mf* *p* *f* *tempo di minuetto*

105 *p* 8

120 *mf* *allegro*

128 *f* *p*

136 *p*

144 *tempo di barcarola* *f* 6/8

152 11 *vivo* *f* *p*

170 *p*

178 *f* *p*

186 *f*

193

# LA NOTA IN PIU'

Bb Cornet 2°

Maurizio MONTESARDO

2° flicorno soprano - flugelhorn 2° Bb

*tempo di minuetto*

4

mf

9

3

f

allegro

16

9

f

31

*tempo di minuetto*

37

7

f

50

7

f

63

70

allegro

mf

78

f

mf

p

84

f

91

mf

f

mf

98

p

f

105

112 *tempo di minuetto* *allegro*

16

134

141

3

150 *tempo di barcarola* *vivo*

11

166

172

179

186

193

# LA NOTA IN PIU'

F Horn 1°  
1° corno in fa

Maurizio MONTESARDO

*tempo di minuetto*

8 *p* *mf*

15 *p* *f*

21 *allegro* *p*

26 *p* 4

35 *p* *tempo di minuetto* 16 *mf*

56 12 *mf*

73 *allegro* *f* 2 *f*

81 6 *f*

93 2 6 *f*

106 *tempo di minuetto*

112 8 *mf* 2

2  
126 *allegro*

*f*

*p*

*p*

*p* *f*

*p* *f* *p* *p*

*vivo* *f*

*p* *f*

*f*

*f*

*f*

# LA NOTA IN PIU'

E♭ Horn 1°

Maurizio MONTESARDO

1° corno in mib - 1° flic. contralto

*tempo di minuetto*

8

15

21 *allegro*

26

35

56

73 *allegro*

81

93

106

112

*p* *mf* *f* *p* *mf* *f* *f* *f* *mf*

*tempo di minuetto* *allegro* *tempo di minuetto* *allegro* *tempo di minuetto*

4 16 12 2 6 6 8 2

2  
126 *allegro*

*f*

132 *p*

138 *p*

144 *p* *f* *tempo di barcarola* 2

150 *p* *p* 2

157 *p* *p* 2

164 *vivo* 2 *f*

171 *p* 2

178 *f*

184 *p* *f*

190 *f*

195 *f*

# LA NOTA IN PIU'

F Horn 2°  
2° corno in fa

Maurizio MONTESARDO

*tempo di minuetto*

8 *p* *mf*

15 *p* *f* *allegro* *p*

22 *p*

29 *p*

39 *tempo di minuetto* *allegro* *f* *f*

82 *f*

93 *f* *f*

105 *f*

112 *tempo di minuetto* *f*

127 *allegro* *f*

2  
133

140

146

151

tempo di barcarola

157

vivo

164

170

175

182

188

194

*p*

*f*

*p*

*f*

*p*

*f*

*f*

*f*

# LA NOTA IN PIU'

E♭ Horn 2°

Maurizio MONTESARDO

2° corno in mib - flicorno contralto

*tempo di minuetto*

8 *p* *mf*

15 *p* *f* *allegro* *p*

22 *p*

29 *p*

39 *tempo di minuetto* *allegro* *p* *f* *f*

82 *f* *f* *f*

93 *f* *f*

105 *f*

112 *tempo di minuetto* *f*

127 *allegro* *f*

2  
133

140

146

151

157

164

170

175

182

188

194

*p*

*p*

*f*

*tempo di barcarola*

*p*

*p*

*vivo*

*f*

*p*

*f*

*p*

*f*

*f*

2  
125 *allegro*

132 *f*

139 *p*

145 *f*

151 *tempo di barcarola* *p* *p*

158 *p* *p* *vivo*

166 *f* *f*

172 *f*

178 *f*

184 *p* *f*

190 *f*

195 *f*

# LA NOTA IN PIU'

C Trombone 2°  
2° trombone ten.

Maurizio MONTESARDO

*tempo di minuetto*

10

18

24

35

69

82

96

109

131

144

*p* *mf* *f* *p* *f* *f* *f* *f* *p* *f*

*tempo di minuetto* *allegro* *tempo di minuetto* *allegro*

2 2 2 6 29 6 6 16 8

149

*p*

156

*p*

164 *vivo*

*f*

172

*f*

179

*f*

184

*p*

190

*f*

195

*f*

# LA NOTA IN PIU'

Bb Trombone 1°  
1° trombone ten. in sib

Maurizio MONTESARDO

*tempo di minuetto*

*p* *mf*

9 *p* *f*

17 *allegro* *p*

24 *p*

30 *f* *p*

38 *f* *mf*

58 *f* *allegro* *f*

74 *p* *f* *f*

82 *f*

96 *f* *tempo di minuetto*

109 *mf*

2  
125 *allegro*

132

139 *p*

145 *f*

151 *tempo di barcarola* *p* *p* *vivo*

158 *p* *p*

166 *f* *f*

172 *f* *f*

178 *f*

184 *p* *f*

190 *f*

195 *f*

# LA NOTA IN PIU'

Bb Trombone 2°  
2° trombone ten. in sib

Maurizio MONTESARDO

*tempo di minuetto*

10

18

24

35

69

82

96

109

131

144

# LA NOTA IN PIU'

Bb Baritone1°

Maurizio MONTESARDO

1° flic. baritono sib - 1° euphonium Bb

*tempo di minuetto*

13

20

27

32

36

57

75

84

92

101

*p* *mf* *f*

*p* *mf* *f*

*p* *f*

*p* *mf*

*tempo di minuetto* *mf*

*allegro* *mf* *f* *mf*

*p* *f* *mf* *p*

*f*

6

16

12

2

2  
109 *tempo di minuetto*  
8  
*mf*

123

128 *allegro*  
*f*

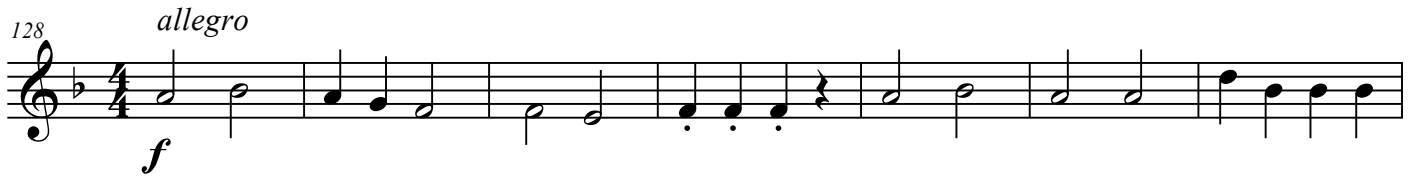

135  
*p*

142  
*p* *f*

148 *tempo di barcarola*  
11

164 *vivo*  
*f*

169

175

181

188 *p*  
*f* *f*

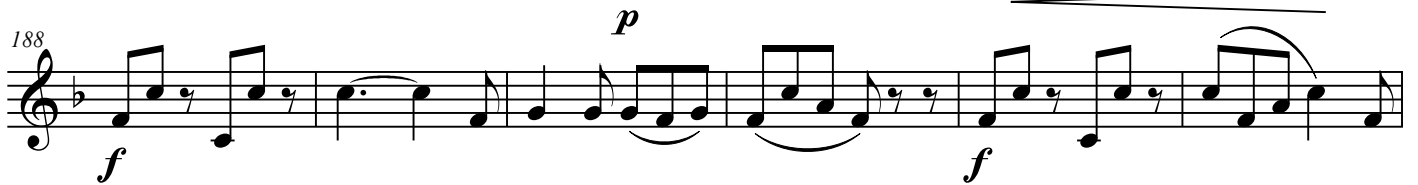

194  
*f*

# LA NOTA IN PIU'

Maurizio MONTESARDO

C Baritone 2°

2° flicorno baritono - 2° euphonium

*tempo di minuetto*

11 *f*

17 *allegro*  
*p*

24 *p* 2

31 *f* *tempo di minuetto* *allegro* 4

39 37 2 *mf* *f* *mf*

83 *p* *f*

91 *mf* *f* *mf*

99 *p* *f*

106 *tempo di minuetto* 16

128 *allegro*  
*f*

136 11 *f*

*tempo di barcarola**vivo*

152

11

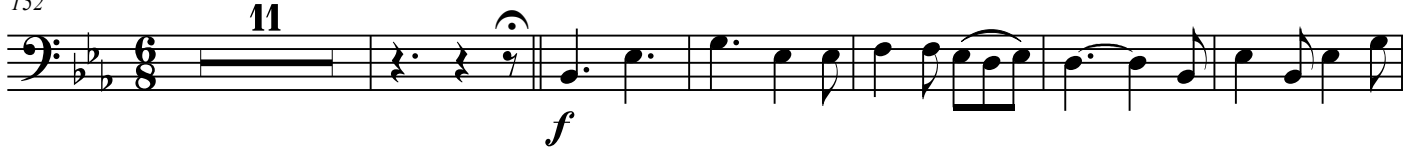

169

175

181

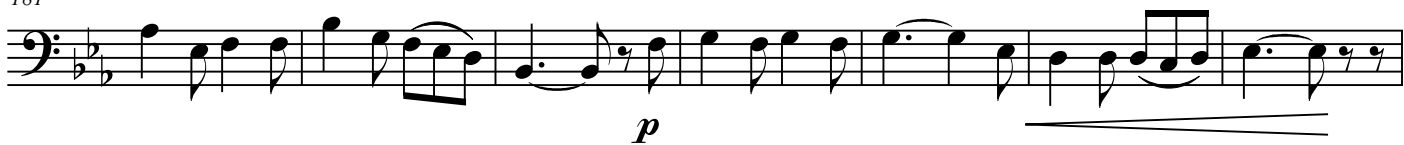

188

194

# LA NOTA IN PIU'

Maurizio MONTESARDO

Bb Baritone 2°

2° flicorno baritono sib - 2° euphonium

*tempo di minuetto*

11

*p* *f* *allegro*

17 *p*

24 *p* 2

31 *f* *tempo di minuetto* *allegro* 4

39 37 2 *mf* *f* *mf*

83 *p* *f* *mf*

91 *mf* *f* *mf*

99 *mf* *f* *tempo di minuetto*

106 *p* 16

128 *allegro* *f*

136 11 *f* 6

*tempo di barcarola**vivo*

152 **11**

169

175

181 *p*

188 *f* *f*

194 *f*

*f*

# LA NOTA IN PIU'

C Basses 1°

Maurizio MONTESARDO

flicorno basso grave in fa - mib

tempo di minuetto

12 *f*

19 *p* *allegro*

25 *p* *f*

31 *p*

36 *tempo di minuetto* 8 *f*

49 7

63

70 *allegro* *p* *f*

78 2 6 *f* *f*

91 2 6 *f* *f*

105

112 *tempo di minuetto* **12** *allegro*

131 *p*

137

143 *p*

148 *f* *tempo di barcarola* **11**

164 *vivo* *f*

172 *p* **4** *f*

182 *p* **3** *f* **3**

192 **3**

# LA NOTA IN PIU'

Maurizio MONTESARDO

C Bases 2

flicorno contrabbasso in sib

*tempo di minuetto*

12

*f*

19

*allegro*

*p*

26

*p* *f*

32

*p*

38

*tempo di minuetto*

*f*

52

*f*

65

72

*allegro*

*p* *f*

80

*f*

92

*f*

# LA NOTA IN PIU'

Timpani

Maurizio MONTESARDO

*tempo di minuetto* **20** *allegro* **4** **4**

31 **4**

39 *f* *tempo di minuetto* **37** *allegro* **10** *f* *f*

89

94 **10** *f* *tempo di minuetto*

108 **16**

128 *allegro* **3** **3** **15** *f*

151 *tempo di barcarola* **11** *vivo* **2** *f* *mf*

168 **18** **3** *mf* *f*

192 **3** *f* *f*

# LA NOTA IN PIU'

Snare Drum  
*rullante*

Maurizio MONTESARDO

*tempo di minuetto*      *allegro*

20      4      4

31      4

39 *f* *tempo di minuetto*  
8  
*mf*      *mf*      *mf*      *mf*

51      8  
*mf*      *mf*      *mf*

63      5 *allegro*  
*mf*      *mf*      *f*

68      2      6  
*f*

78      2      6  
*f*

88

93      2      6  
*f*

104

109 *f* *tempo di minuetto*  
16

128 12

*f* *p*

145

*f*

150 tempo di barcarola vivo

11

*mf*

166 2

172 2 2

*mf*

179

*f*

184

*f*

189

194

*f* *f*

# LA NOTA IN PIU'

Bass Drum & Suspended Cymbal  
Cassa e Piatti

Maurizio MONTESARDO

*tempo di minuetto* **20** *allegro*

cymbals  
bass drum

*p*

26 **4**

*tempo di minuetto*

35 **4** **8**

*mf*

51 **8**

64

*allegro*

70 **5** **2**

*f* *f*

81 **6**

*f*

92 **2** **6**

*f*

104

*f*

*tempo di minuetto* *allegro*

110 **16**

*f*

131 **16**

*tempo di barcarola* **11** *vivo*

152 *mf*

168 **8** *f*

181 **4** **3** *f*

192 **3** **2** *f*

# LA NOTA IN PIU'

Bb Bass Sax  
sassofono basso sib

Maurizio MONTESARDO

*tempo di minuetto*

12 *p*

19 *allegro*  
*p*

26 *p* *f*

32 *p*

*tempo di minuetto*

38 8 *f*

52 7 *f*

65 *f*

72 *allegro*  
*p* *f* 2

80 6 *f*

92 2 6 *f*

2  
104 *f* *tempo di minuetto* *allegro*

111 *mf* 12 *f*

129

135 *p*

141 *p*

146 *f* *tempo di barcarola* *vivo*

151 *f* 11

168 *p*

174 4 *f*

183 *p* 3 *f* 3

193 3

# LA NOTA IN PIU'

E♭ cornet

flicorno sopranino mib - E♭ flugelhorn

Maurizio MONTESARDO

*tempo di minuetto*

9 *mf* *mf*

19 *f* *allegro* *p*

25 *f*

33 *tempo di minuetto* *p*

39 *f*

52 *f*

65

73 *allegro* *mf* *f*

81 *mf* *f*

89 *mf* *f*

2  
97 *mf* **3** *f*

106

112 *tempo di minuetto* *allegro* **16** *f*

133 **11** *f*

149 *tempo di barcarola* *vivo* **11** *f*

165

171 *p*

177 *f*

182 *p* *f*

188

194

# LA NOTA IN PIU'

Bb Tenorhorn  
*flicorno tenore sib*

Maurizio MONTESARDO

*tempo di minuetto*

11 *f*

17 *allegro* 9

30 *f* *tempo di minuetto*

35 4 7 *f*

50 7

62 *f*

68

74 *allegro* *mf* *f*

81 3 *mf* *f*

90 *mf* *f*

97 3 *mf* *f*

106

112 *tempo di minuetto* *allegro*

16

133

11

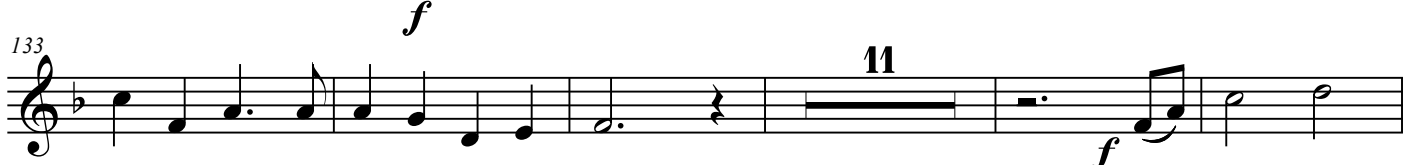

149 *tempo di barcarola* *vivo*

11

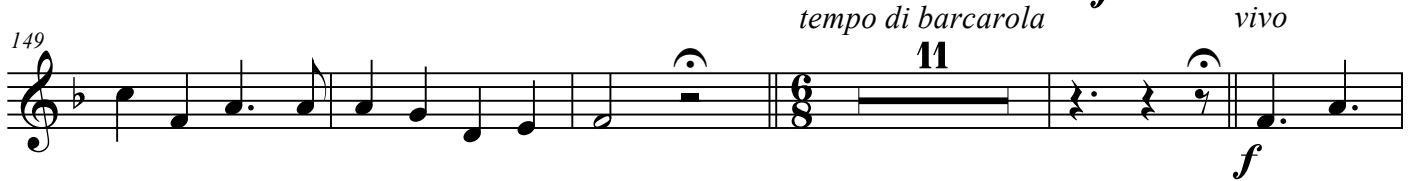

165

171

*p*

177

*f*

182

*p* *f*

188

194

# LA NOTA IN PIU'

Ab Piccolo  
clarinetto piccolo lab

Maurizio MONTESARDO

tempo di minuetto

11 *f*

17 *allegro* 9

30 *f* *tempo di minuetto* *p*

36 7 *f*

48

55 3 *f*

64

71 *allegro* *p* *mf*

78 *f* *mf* *p*

85 *f*

92 *mf* *f* *mf*

99 *p* *f*

128 *allegro*

135 **11**

*tempo di barcarola*

*f*

151 *p cantabile*

163 *vivo*

*mf*

*f*

# LA NOTA IN PIU'

Maurizio MONTESARDO

Full score

Partitura

*tempo di minuetto*

C Flute 1-2  
1-2 flauto

Oboe

Bassoon  
fagotto

E♭ Clarinet  
clarinetto piccolo mi♭

B♭ Clarinet 1°  
1° clarinetto si♭

bb Clarinet 2°  
2° clarinetto si♭

B♭ Bass Clarinet  
clarinetto basso

E♭ alto sax 1-2  
1-2 sax contralto

B♭ Tenor Sax  
sax tenore

E♭ Baritone sax  
sax baritono

B♭ Trumpet 1-2  
1-2 tromba si♭

B♭ cornet 1-2  
1-2 flic. soprano

F Horn 1  
1 corno in fa

F Horn 2  
2 corno in fa

Trombone  
1° - 2°

Euphonium  
1° - 2°

C Basses 1-2  
flic. basso grave  
flic. contrabbasso

Timpani

Bass Drum  
grancassa

Suspended Cymbals  
piatti sospesi

Snare Drum  
rullante

22

Fl. 1 *p*

Ob. *p*

Fg. *p*

Cl. Bb *p*

Cl. A *p*

Cl. Sb. 1 *p*

Cl. Sb. 2 *p*

Cl. B. *p*

Sx. A. 1 *p*

Sx. T. *p*

Sx. B. *p*

Tr. Sb. 1

Fl. 2 *p*

Cr. 1 *p*

Cr. 2 *p*

Tbn. 1 *p*

Euph. 1 *p*

Tuba *p*

27

Timp. *mf*

G. C. *p*

Pti. *p*

Rull. *p*

- G.C.:** Percussion, playing a rhythmic line with dynamics *f* and *p*.
- Pti.:** Percussion, playing a rhythmic line with dynamics *f* and *p*.
- Rull.:** Percussion, playing a rhythmic line with dynamics *f* and *p*.

tempo di minuetto

This page of a musical score, numbered 7, contains the following parts and markings:

- Fl. 1:** Melodic line with dynamics *p* and *f*.
- Ob.:** Melodic line with dynamics *p* and *f*.
- Fg.:** Bass line with dynamics *p* and *f*.
- CL.Mb.:** Clarinet in B-flat part with dynamics *p* and *f*.
- CL.Sb.1:** Clarinet in B-flat part with dynamics *p* and *f*.
- CL.Sb.2:** Clarinet in B-flat part with dynamics *p* and *f*.
- CL.B.:** Clarinet in B-flat part with dynamics *p* and *f*.
- Sx.A.1:** Saxophone in A part with dynamics *p* and *f*.
- Sx.T.:** Saxophone in Tenor part with dynamics *p* and *f*.
- Sx.B.:** Saxophone in Bass part with dynamics *p* and *f*.
- Tr.Sb.1:** Trumpet in B-flat part, mostly silent.
- Flc. 1:** Flute in C part, mostly silent.
- Cr. 1:** Cor Anglais part, mostly silent.
- Cr. 2:** Cor Anglais part, mostly silent.
- Tbn. 1:** Trombone in B-flat part, mostly silent.
- Euph. 1:** Euphonium part, mostly silent.
- Tuba:** Tuba part, mostly silent.
- Timp.:** Timpani part, mostly silent.
- G.C.:** Gong/Cymbal part, mostly silent.
- Pti.:** Snare Drum part, mostly silent.
- Rull.:** Bass Drum part, mostly silent.

64

Fl. 1

Ob.

Fg.

Cl.Mib

Cl.Sb.1

Cl.Sb.2

Cl.B.

Sx.A.1

Sx.T.

Sx.B.

Tr.Sb.1

Flc.1

Cr.1

Cr.2

Tbn.1

Euph.1

Tuba

Timp.

G.C.

Pti.

Rull.

*mf*

*mf*

*mf*

*mf*

*mf*

*mf*

*f*

*allegro*

This page of a musical score, numbered 17, contains the following instruments and parts:

*allegro*

- G.C.:** Gong/Cymbal.
- Pti.:** Snare Drum.
- Rull.:** Bass Drum.

155

Fl. 1 *mf*

Ob. *mf*

Fg. *mf*

Cl.Mb. *mf*

Cl.Sb.1 *mf*

Cl.Sb.2 *mf*

Cl.B. *mf*

Sx.A.1

Sx.T. *p*

Sx.B. *mf*

Tr.Sb.1

Flc. 1

Cr. 1 *p*

Cr. 2 *p*

Tbn. 1 *p*

Euph. 1

Tuba

Timp. *mf*

G.C.

Pti.

Rull.

vivo

This page of a musical score, page 24, is marked 'vivo'. It features a full orchestral arrangement with the following parts: Flute 1 (Fl. 1), Oboe (Ob.), Bassoon (Fg.), Clarinet in B-flat (Cl. B.), Clarinet in A (Cl. A.), Clarinet in B-flat 2 (Cl. B. 2), Clarinet in A 1 (Cl. A. 1), Saxophone Tenor (Sx. T.), Saxophone Baritone (Sx. B.), Trumpet in B-flat 1 (Tr. B. 1), Flute 2 (Fl. 2), Cor Anglais 1 (Cr. 1), Cor Anglais 2 (Cr. 2), Trombone 1 (Tbn. 1), Euphonium 1 (Euph. 1), Tuba, Timpani (Timp.), Gong/Cymbal (G.C.), Snare Drum (Pti.), and Bass Drum (Rull.). The score includes various musical notations such as notes, rests, and dynamic markings like *f*, *mf*, and *p*. A rehearsal mark *162* is present at the beginning of the page.

169

Fl. 1

Ob.

Fg.

Cl.Mb.

Cl.Sb.1

Cl.Sb.2

Cl.B.

Sx.A.1

Sx.T.

Sx.B.

Tr.Sb.1

Flc. 1

Cr. 1

Cr. 2

Tbn. 1

Euph. 1

Tuba

Timp.

G.C.

Pti.

Rull.

*p*

*f*

*mf*

