# Valse Lente

op. 33

Oskar Merikanto

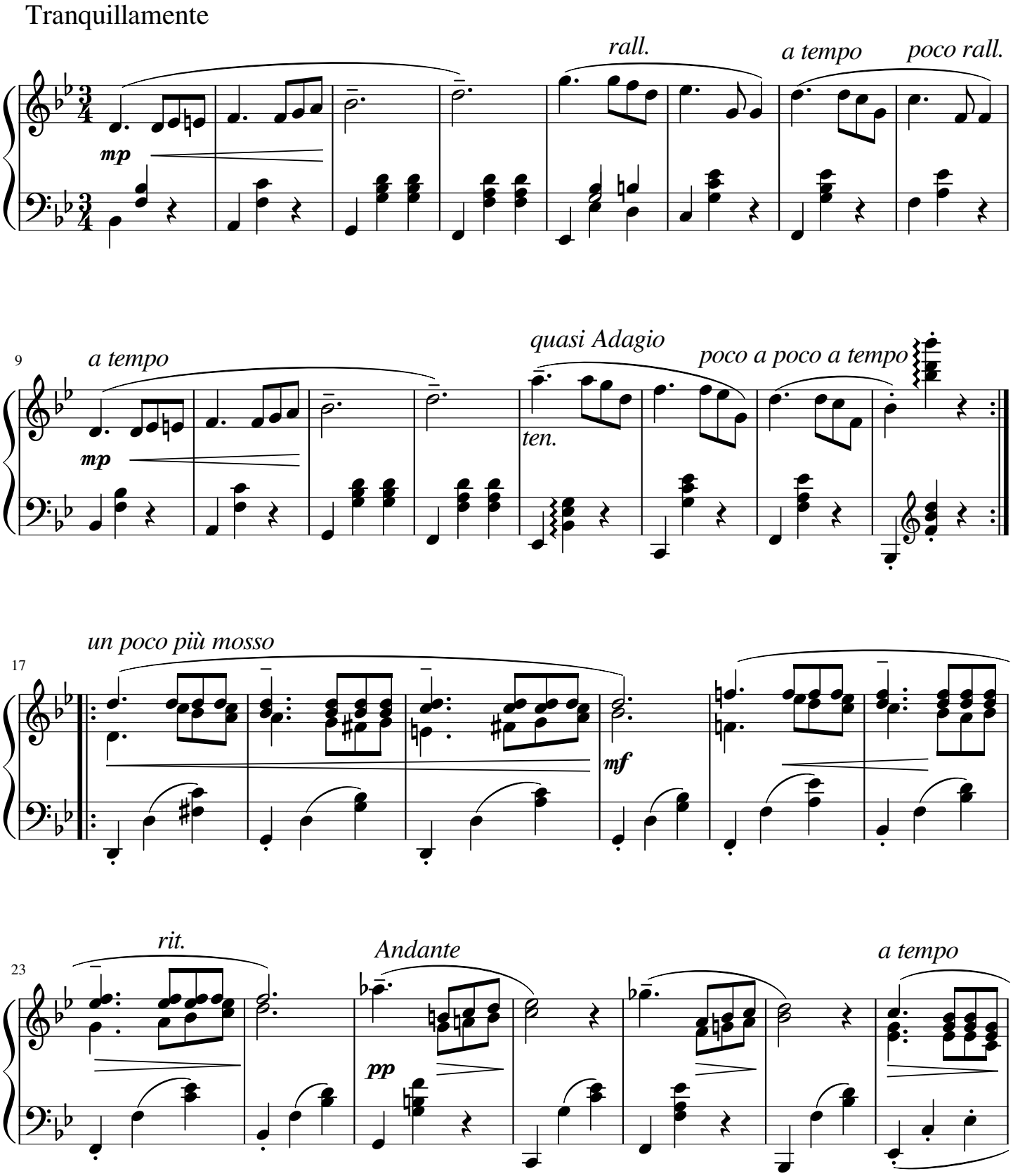


free-scores.com

30

*mf*

*rall.*

37

*a tempo*

*p*

*quasi Adagio*

*ten.*

*poco a poco a tempo*

45

*poco rall.*

*p*

8va

*pp*

*molto rit.*

*pp*

49

*poco vivo*

*p*

*rall.*

free-scores.com