Hark! The Herald Angels Sing

English Carol

Text: Charles Wesley, 1739

Melody: Felix Mendelssohn, 1840

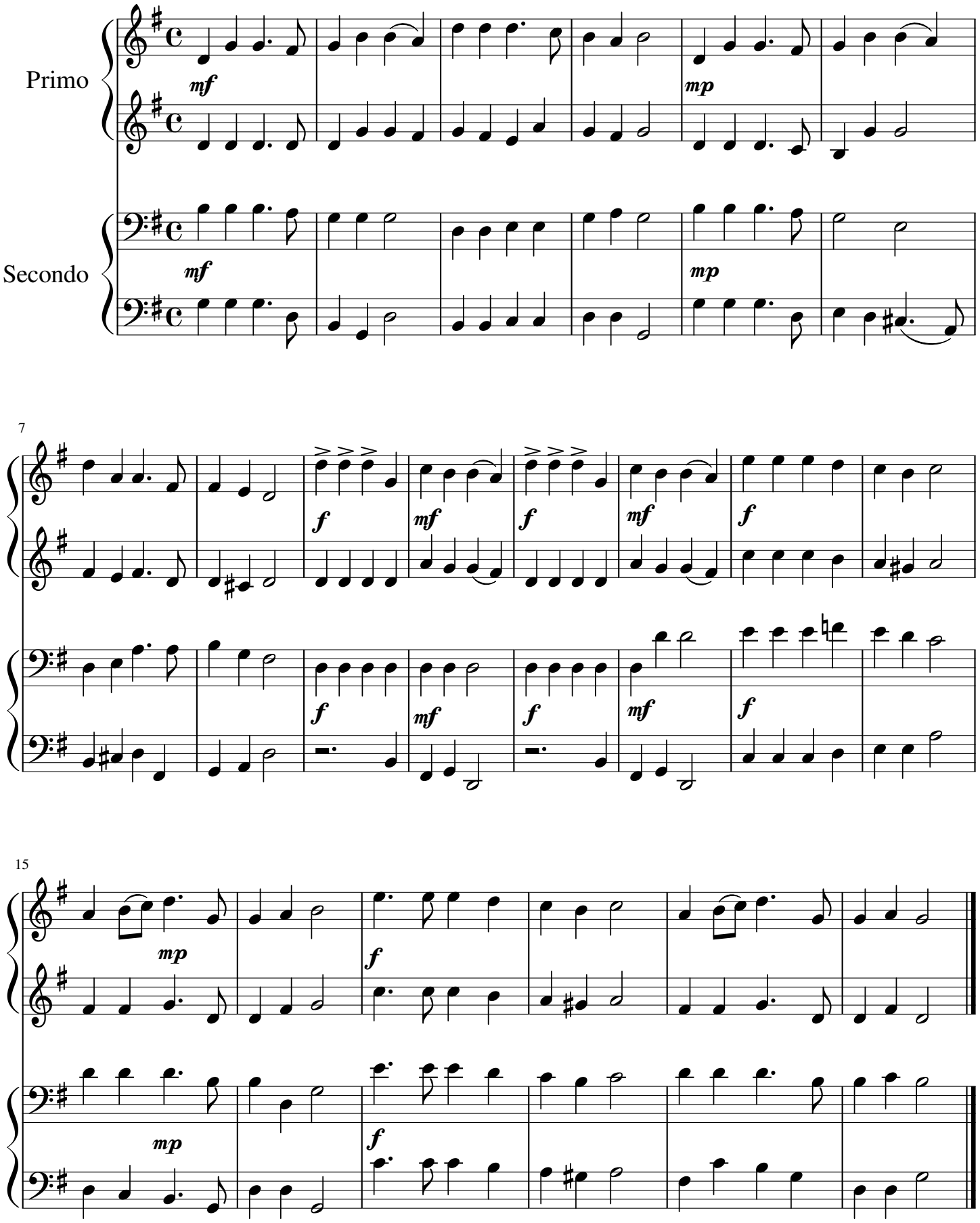

free-scores.com