

# Gaspard Mbole

Arranger, Composer, Director, Interpreter, Teacher

Cameroon, Douala

## About the artist

Born on May 19th 1975 in Sangmelima, he is from the south Cameroon where he was initiated in music à 6 by his late father Pierre FOUMANE in drums and xylophone playing, and his mother Esther FOUMANE in singing.

After several years in his parents traditional choir, he was asked to play organ before entering the youth choir when he expressed the will to join it in 1991. he then did it in self training.

However, he did never attend any music school, he rather consulted many books to become an organist in Yaounde and Douala, then choir leader, singer (Barytone) and now a composer. He became the first diocesan music director of the Douala Archdiocese in 2001 for 4 years, and composes songs of various music styles (classical, traditional, liturgical, Gospel...).

he created a classical choir : The Brotherhood Choir of Douala (BROCHOD).

Hope to find a word or your contact for more scores.

Visit our website : <http://www.chofrad.org>

**Personal web:** <http://www.chofrad.org>

## About the piece

**Title:** Messe pour un pardon -- CREDO  
**Composer:** Mbole, Gaspard  
**Arranger:** Mbole, Gaspard  
**Licence:** Copyright © Gaspard Mbolé  
**Publisher:** Mbole, Gaspard  
**Instrumentation:** Choral, Organ  
**Style:** Religious - Sacred

## Gaspard Mbole on [free-scores.com](http://www.free-scores.com)

<http://www.free-scores.com/Download-PDF-Sheet-Music-gaspard-mbole.htm>

- Contact the artist
- Write feedback comments
- Share your MP3 recording
- Web page access with QR Code :

This work is not Public Domain. You must contact the artist for any use outside the private area.

# Messe pour un pardon -- CREDO

Gaspard MBOLE

Solo

8

*Andante*

S/A

CRE - DO CRE-DO CRE DO IN DE-UM PA-TREM EN IT IE-SUM CHRIS-TUM ET IN SPI - RI-TU SANC-TUM A - MEN

T/B

RH

*f*

Organ

LH

8 *Recitative*

Deum Patrem Omnipoten - tem	factorem	coe-li et ter - rae	visibili -	um et in - vi - si - bi - li - um
Et in unum Dominum Iesum Chris-tum	Filio Dei	U - ni - ge - ni - tum	Natum	an - te om - ni - a sae - cu - la
Et incarnatus	de Spi - ri - tu - Sanc - to	ex	- Ma - ri - a Vir - gi - ne	
cruxifixus etiam pro no - bis	sub ponc - ti - o Pi - la - to	et resu -	re - xit ter - ti - a di - e	
Et in Spiritu Sanc - to	Dominum et Vi - vi - fi - can - tem	qui ex Patre	Fi - li - o que pro - ce - dit	<i>Finale</i>
Et Unam Sanctam Catholi - cam	et Apostolicam - Ec - cle - si - am	Et vitam	ven - tu - ri sae - cu - li A - men	

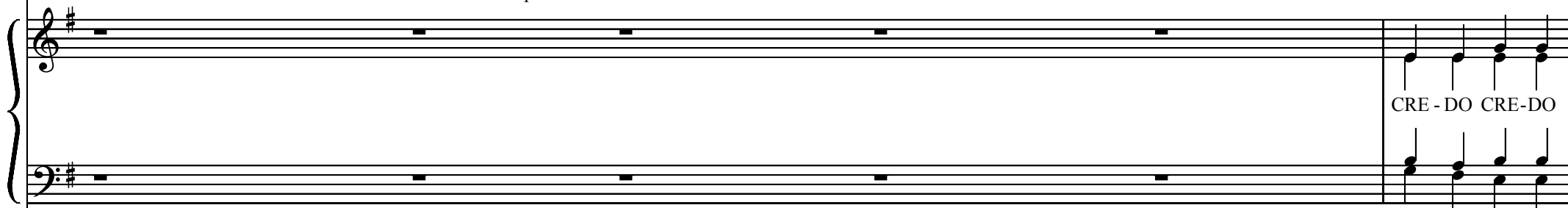

CRE - DO CRE - DO

8

CRE DO IN DE-UM PA-TREM EN IT IE-SUM CHRIS-TUM ET IN SPI - RI-TU SANC-TUM A - MEN

*rall.*