

# Massimo Marinai

Italia

## About the artist

nè a Pisa (Italie) en 1961, il est diplômè en composition et orchestration pour bande. Il a direct beaucoup de formations instrumentales et il a compose' beaucoup de musiques de tous genres.

**Personal web:** <http://digilander.libero.it/marinaimassimo/>

## About the piece

**Title:** mattinata  
**Composer:** Leoncavallo, Ruggero  
**Arranger:** Massimo, Marinai  
**Instrumentation:** Wind ensemble  
**Style:** Classical

## Massimo Marinai on [free-scores.com](http://www.free-scores.com)

<http://www.free-scores.com/Download-PDF-Sheet-Music-marinai-massimo.htm>

- Contact the artist
- Write feedback comments
- Share your MP3 recording
- Web page and online audio access with QR Code :

This work is not Public Domain. You must contact the artist for any use outside the private area.

(R.Leoncavallo)

# Mattino

Arrangiamento di M.Marinai

Adagio

Flauto

Clarinetto in Si 1

Clarinetto in Si 2

Sax contralto

Sax tenore

Sax baritono

Tromba in Si 1

Tromba in Si 2

Tromba in Si 3

Tromboni

Bariton

Tuba

Set di batteria

Voce

Pianoforte

*pp* *ff*

*ff* *mf*

Do7 Fa Mi7 La m Do Sol7 Si Do7 Fa

Massimo Marinai - Italia - marinaimassimo@inwind.it

Fl.  
 Cl.Sib 1  
 Cl.Sib 2  
 Sax C.  
 Sax T.  
 Sax B.  
 Tr.Sib 1  
 Tr.Sib 2  
 Tr.Sib 3  
 T.ni  
 Bar.  
 Tba.  
 Bat.  
 Pf.

Chords: La m, Si b, Fa, Do 7sus4, Fa, Do 7sus4

Lyric: L'au -

9

Fl. *p*

Cl.Sib 1

Cl.Sib 2

Sax C.

Sax T.

Sax B.

Tr.Sib 1

Tr.Sib 2

Tr.Sib 3

T.ni

Bar.

Tba.

Bat.

ro - ra di - pin - ge di so - le il mon - do co - per - to dal blu, mi

Pf. Fa Fa 5+ Sib Re Sol m7 Sol m Do 7 Fa

13

Fl.

Cl.Sib 1

Cl.Sib 2

Sax C.

Sax T.

Sax B.

Tr.Sib 1

Tr.Sib 2

Tr.Sib 3

T.ni

Bar.

Tba.

Bat.

Pf.

13

sve - glio, è un nuo - vo mat - ti - no, e il pri - mo pen - sie - ro sei tu. Il

Re7 Fa# Re7 Sol m Sib La m Mi 7 La m Do 7

17

Fl.

Cl.Sib 1

Cl.Sib 2

Sax C.

Sax T.

Sax B.

Tr.Sib 1

Tr.Sib 2

Tr.Sib 3

T.ni

Bar.

Tba.

Bat.

17

pri - mo\_u - si gno - lo che can - ta, il pri - mo car - ret - to che va, è un

17

Pf.

Fa Fa 5+ Sib Re Sib Sol m Sib Do 7 Fa

21

Fl.

Cl.Sib 1

Cl.Sib 2

Sax C.

Sax T.

Sax B.

Tr.Sib 1

Tr.Sib 2

Tr.Sib 3

T.ni

Bar.

Tba.

Bat.

al - - - tro mat - ti - - - no che na - - - sce, io nas - co di nuo - vo con te. Sei an - che

Pf.

Fa#dim

Fa#dim  
Mi♯

Do7

Do7  
Sol

Sol7

Do7

Fl.  
 Cl.Sib 1  
 Cl.Sib 2  
 Sax C.  
 Sax T.  
 Sax B.  
 Tr.Sib 1  
 Tr.Sib 2  
 Tr.Sib 3  
 T.ni  
 Bar.  
 Tba.  
 Bat.  
 Pf.

25  
 tu co-me\_un mat-ti-no, di-pin-gi\_il so-le be-gli oc-chi miei. Do-ve non se- - - i è so-lo  
 Fa Mi 7 Lam Do Sol 7 Do 7 Do#dim Re m Sol 7

29

Fl.

Cl.Sib 1

Cl.Sib 2

Sax C.

Sax T.

Sax B.

Tr.Sib 1

Tr.Sib 2

Tr.Sib 3

T.ni

Bar.

Tba.

Bat.

29

not - - - te, do - - ve tu sei, na - sce l'a - mor

29

Pf.

Fa Re<sup>b</sup> Fa Do<sup>7</sup> Fa

*mf*

33

Fl.

Cl.Sib 1

Cl.Sib 2

Sax C.

Sax T.

Sax B.

Tr.Sib 1

Tr.Sib 2

Tr.Sib 3

T.ni

Bar.

Tba.

Bat.

Pf.

La m

Si b

Fa

Do 7sus4

Fa

Do 7sus4

37

Fl.

Cl.Sib 1

Cl.Sib 2

Sax C.

Sax T.

Sax B.

Tr.Sib 1

Tr.Sib 2

Tr.Sib 3

T.ni

Bar.

Tba.

Bat.

Pf.

Fa Fa 5+ Sib/Re Solm7 Solm Do7 Fa

41

Fl.

Cl.Sib 1

Cl.Sib 2

Sax C.

Sax T.

Sax B.

Tr.Sib 1

Tr.Sib 2

Tr.Sib 3

T.ni

Bar.

Tba.

Bat.

Pf.

Re 7  
Fa#

Re 7

Solm  
Sib

La m

Mi 7

La m  
Do

Do 7

Io

11

45

Fl.

Cl.Sib 1

Cl.Sib 2

Sax C.

Sax T.

Sax B.

Tr.Sib 1

Tr.Sib 2

Tr.Sib 3

T.ni

Bar.

Tba.

Bat.

45

pas - so da - van - ti\_al - la chie - sa, è tar - di en - trar non po - trò, mi\_ac -

45

Pf.

Fa Fa 5+ Sib Re Sib Solm Sib Do 7 Fa

49

Fl.

Cl.Sib 1

Cl.Sib 2

Sax C.

Sax T.

Sax B.

Tr.Sib 1

Tr.Sib 2

Tr.Sib 3

T.ni

Bar.

Tba.

Bat.

49

cor - go che pre - go da so - - - lo, rin - gra - zio di a - ver - ti con me. Sei an - che

49

Pf.

Fa#dim

Fa#dim  
Mi

Do7

Do7  
Sol

Sol7

Do7

Fl.  
 Cl. Sib 1  
 Cl. Sib 2  
 Sax C.  
 Sax T.  
 Sax B.  
 Tr. Sib 1  
 Tr. Sib 2  
 Tr. Sib 3  
 T. ni.  
 Bar.  
 Tba.  
 Bat.  
 Pf.

53 tu co-me\_un mat-ti-no, di-pin-gi\_il so-le ne-gli oc-chi miei, Do-ve non se- - - i è so-lo  
 53 Fa Mi 7 La<sup>am</sup> Do Sol 7 Do 7 Do#dim Re m Sol 7

57

Fl.

Cl.Sib 1

Cl.Sib 2

Sax C.

Sax T.

Sax B.

Tr.Sib 1

Tr.Sib 2

Tr.Sib 3

T.ni

Bar.

Tba.

Bat.

57

not - - - - te, do - - - - ve tu sei, na - sce l'a -

57

Pf.

Fa Re<sup>b</sup> Fa Sol m7 Do7

60

Fl.

Cl.Sib 1

Cl.Sib 2

Sax C.

Sax T.

Sax B.

Tr.Sib 1

Tr.Sib 2

Tr.Sib 3

T.ni

Bar.

Tba.

Bat.

60

60

60

mor!

Pf.

Fa

Re<sup>b</sup>  
Fa

Fa

Re<sup>b</sup>  
Fa

Fa

# Bassi

(R.Leoncavallo)

## Mattino

Arrangiamento di M.Marinai

Adagio

5

9

13

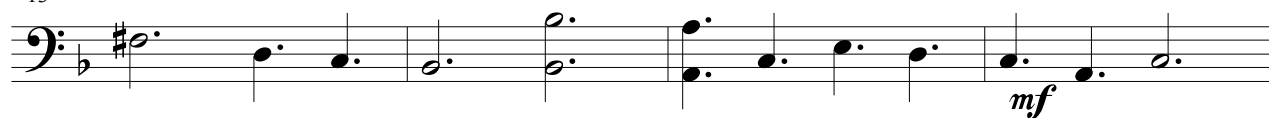

17

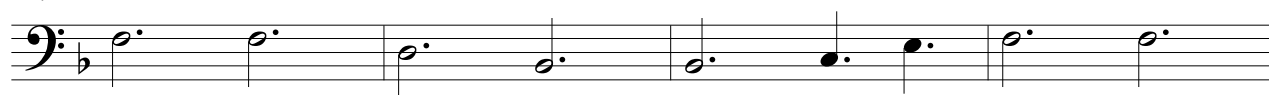

21

25

29

33

37

41

45

49

53

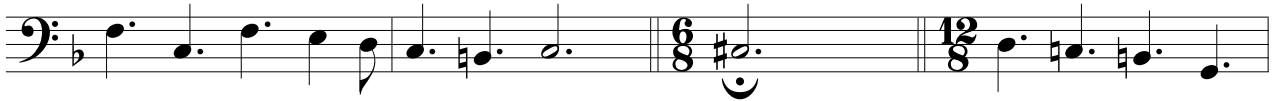

57

60

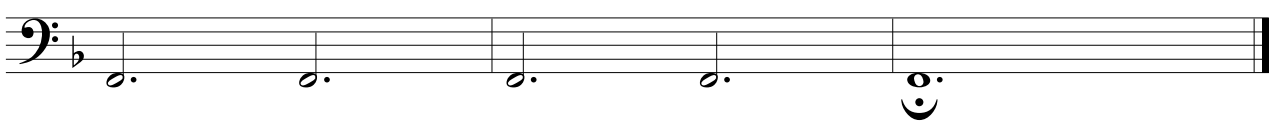

# batteria

(R.Leoncavallo)

## Mattino

Arrangiamento di M.Marinai

Adagio

pp *fff* *mf*

5

9 *p*

13 *mf*

17

21 *f*

25 *mf*

29 *mf*

33

(R.Leoncavallo)

# Clarinetto in Sib 1 Mattino

Arrangiamento di M.Marinai

Adagio

49

53

57

61

(R.Leoncavallo)

# Clarinetto in Si $\flat$ 2 Mattino

Arrangiamento di M.Marinai

Adagio

49

53

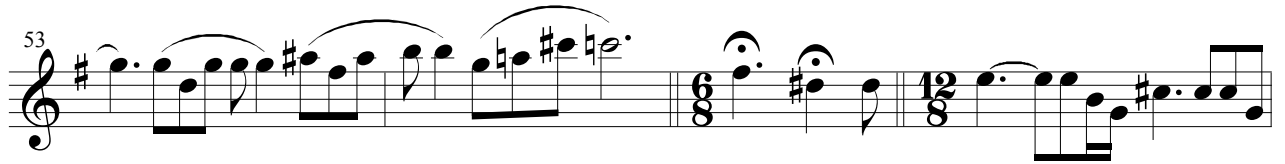

57

61

(R.Leoncavallo)

# Flauto

# Mattino

Arrangiamento di M.Marinai

Adagio

37

41

45

49

53

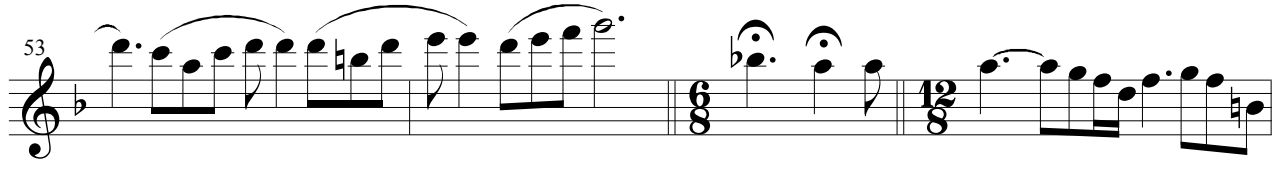

57

61

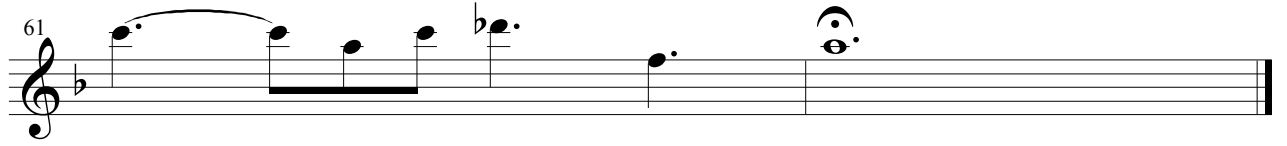

# Flic. Baritono

(R. Leoncavallo)

## Mattino

Arrangiamento di M. Marinai

Adagio

ff mf

p

p

mf

p

f

mf

mf

p

# Flic. Baritono

(R. Leoncavallo)

## Mattino

Arrangiamento di M. Marinai

Adagio

# Pianoforte

(R.Leoncavallo)

## Mattino

Arrangiamento di M.Marinai

Adagio

ff  
Do7 Fa Mi7 La m Sol7 Do Si Do7  
mf  
Fa

5

L'au -

5

La m Si b Fa Do7sus4 Fa Do7sus4

9

ro - ra di-pin - ge di so - le il mon-do co-per - to dal blu, mi

9

p  
Fa Fa 5+ Si b Re Sol m7 Sol m Do7 Fa

13

sve-glio, è umuo - vomat-ti - no, e il pri-mo pen-sie-ro sei tu. Il

Re7  
Fa#

Re 7

Sol m  
Si b

La m

Mi 7

La m  
Do

Do 7

17

pri - mo u-signo - lo che can - ta, il pri-mo car-ret - to che va, è un

Fa

Fa 5+

Si b  
Re

Si b

Sol m  
Si b

Do 7

Fa

21

al - tromat-ti - no che na - sce, io nas-co di nuo-vo con te. Sei an-che

Fa#dim

Fa#dim  
Mi b

Do 7

Do 7  
Sol

Sol 7

Do 7

25

tu come un mat-ti-no, di-pingi il so-le be-gli oc-chimiei. Do-ve non se - i è so-lo

25

Fa Mi 7  $\frac{La m}{Do}$  Sol 7 Do 7 Do#dim Re m Sol 7

29

not - te, do - ve tu sei, na - sce l'a - mor

29

Fa Re $\flat$  Fa Do 7 *mf* Fa

33

La m Sib Fa Do 7sus4 Fa Do 7sus4

37

Fa Fa 5+  $\frac{Sib}{Re}$  Sol m7 Sol m Do 7 Fa

41

Io

Re7  
Fa#

Re7

Solm  
Sib

Lam

Mi7

Lam  
Do

Do7

45

pas - so da - van - ti al - la chie - sa, è tar - di en - trar non po - trò, mi ac -

Fa

Fa 5+

Sib  
Re

Sib

Solm  
Sib

Do7

Fa

49

cor - go che pre - goda so - lo, rin - gra - zio di a - ver - ti con me. Sei an - che

Fa#dim

Fa#dim  
Mib

Do7

Do7  
Sol

Sol7

Do7

53

tu come un mat-ti-no, di-pingi il so-le ne-gli oc-chimiei, Do-ve non se - i è so-lo

53

Fa Mi 7  $\frac{La m}{Do}$  Sol 7 Do 7 Do#dim Re m Sol 7

57

not - te, do - ve tu sei, na - sce l'a - mor!

57

Fa Re $\flat$  Fa Sol m7 Do 7 Fa  $\frac{Re\flat}{Fa}$

61

Fa  $\frac{Re\flat}{Fa}$  Fa

(R.Leoncavallo)

# Sax contralto

# Mattino

Arrangiamento di M.Marinai

Adagio

37

41

45

49

53

57

61

(R.Leoncavallo)

# Sax baritono

# Mattino

Arrangiamento di M.Marinai

Adagio

37

41

45

49

53

57

61

(R.Leoncavallo)

# Sax tenore

# Mattino

Arrangiamento di M.Marinai

Adagio

Staff 1: *ff* (fortissimo) dynamics, starting with a rest and a sharp accent. *mf* (mezzo-forte) dynamics follow.

37

41

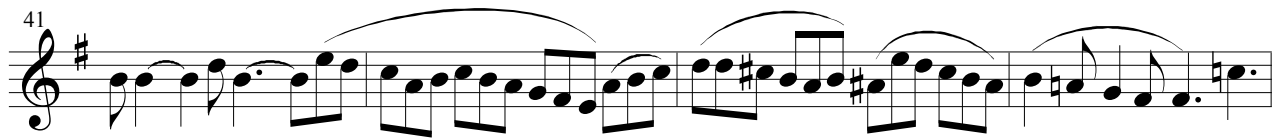

45

49

53

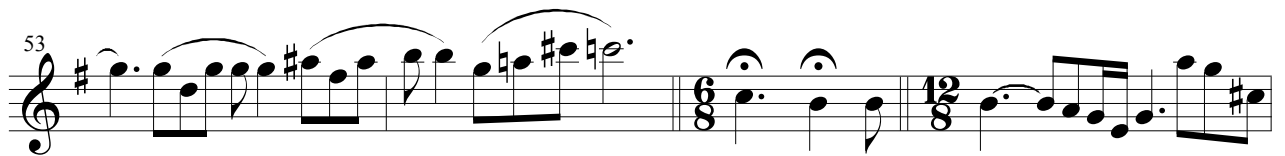

57

61

# Trombone 1

(R.Leoncavallo)

## Mattino

Arrangiamento di M.Marinai

Adagio

ff mf

5

9 p

13 mf

17

21 f

25

29 mf

33

37

41

45

49

53

57

61

# Trombone 1

(R.Leoncavallo)  
Mattino

Arrangiamento di M.Marinai

Adagio

5

9

13

17

21

25

29

33

*ff* *mf* *p* *mf* *f* *mf*

37

41

45

49

53

57

61

# Trombone 2

(R.Leoncavallo)

## Mattino

Arrangiamento di M.Marinai

Adagio

ff mf

5

9

p

13

mf

17

21

f

25

29

mf

33

37

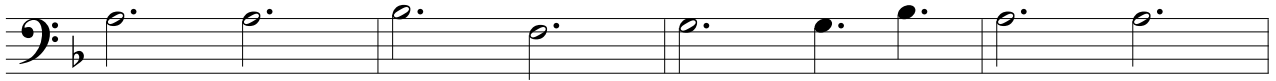

41

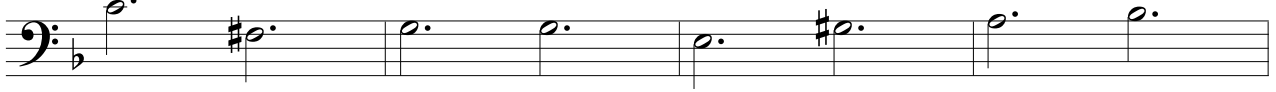

45

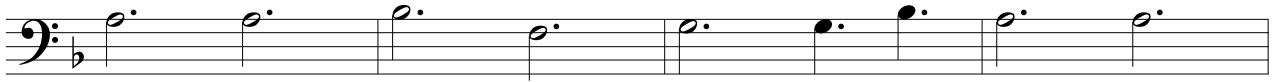

49

53

57

61

# Trombone 2

(R.Leoncavallo)  
Mattino

Arrangiamento di M.Marinai

Adagio

5

9

13

17

21

25

29

33

*ff* >>> *mf*

*p*

*mf*

*f* >>>

*mf*

37

41

45

49

53

57

61

# Trombone 3

(R.Leoncavallo)

## Mattino

Arrangiamento di M.Marinai

Adagio

5

*ff* *mf*

5

9

*p*

13

*mf*

17

21

*f*

25

*f*

29

*mf*

33

37

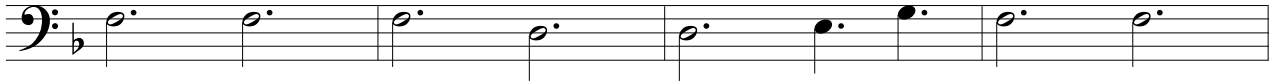

41

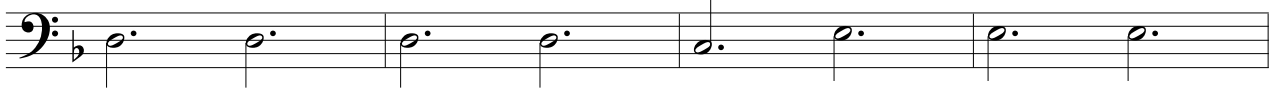

45

49

53

57

61

# Trombone 3

(R.Leoncavallo)

## Mattino

Arrangiamento di M.Marinai

Adagio

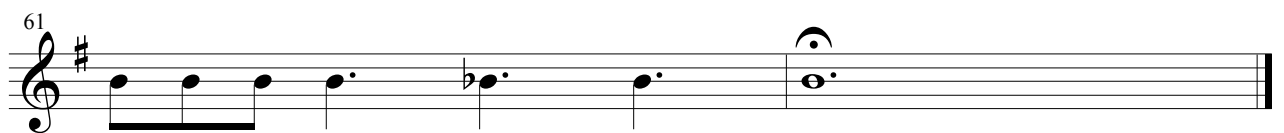
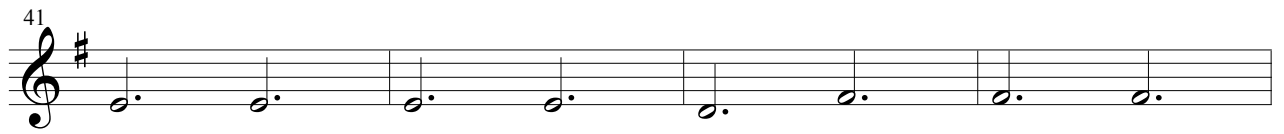

(R.Leoncavallo)

# Tromba in Si $\flat$ 1

## Mattino

Arrangiamento di M.Marinai

Adagio

34

38

42

48

52

55

58

61

39

43

49

53

57

61

(R.Leoncavallo)

# Tromba in Sib 3 Mattino

Arrangiamento di M.Marinai

Adagio

5

9

21

25

29

33

37

41

*ff* *mf* *p* *mf* *f* *mf*

45

3

51

55

12

59