

Mosca Matteo

Composer, Teacher

Italia

About the artist

Hi! I am a secondary school music teacher. I like to compose for fun. I am a pianist and organist. I studied at the "G.B. Martini" Conservatory in Bologna and I deepened my studies at the D.A.M.S. of the "Alma Mater Studiorum" University of Bologna, University of Ferrara and "Tor Vergata" of Rome.

Artist page : <https://www.free-scores.com/Download-PDF-Sheet-Music-matteo73.htm>

About the piece

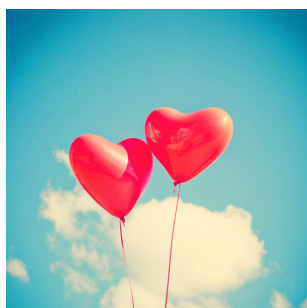

Title: Happy
Composer: Matteo, Mosca
Copyright: Copyright © Mosca Matteo
Publisher: Matteo, Mosca
Instrumentation: Flute Quartet
Style: Pop
Comment: Short didactic piece

Mosca Matteo on [free-scores.com](https://www.free-scores.com)

LICENSE

This sheet music requires an authorization :

- for public performances
- for use by teachers

Buy this license at :

<https://www.free-scores.com//license?p=aY0gKgLw4B>

- listen to the audio
- share your interpretation
- comment
- pay the licence
- contact the artist

Happy

Copyright 2020 (/21)

By Matteo Mosca

$\text{♩} = 100$

Flauto

Piano

Chitarra classica

Batteria

Matteo Mosca © 2021

free-scores.com

3

Fl.

Chit. cl.

Batt.

4

Fl.

Chit. cl.

Batt.

7

Fl.

Chit. cl.

Batt.

10

Fl.

Chit. cl.

Batt.

mf

13

Fl.

Chit. cl.

Batt.

mp

16

Fl.

Chit. cl.

Batt.

17

Fl.

mp

p

Chit. cl.

mf

Batt.

p

20

Fl.

Chit. cl.

Batt.

23

Fl.

mf

Chit. cl.

mp

Batt.

mf

26

Fl.

Chit. cl.

Batt.

29

Fl.

Chit. cl.

Batt.

mf

mp

mp

32

Fl.

Chit. cl.

Batt.

mp

35

Fl.

Chit. cl.

Batt.

mf

38

Fl.

Chit. cl.

Batt.

41

Fl.

Chit. cl.

Batt.

mp

44

Fl.

Chit. cl.

Batt.

46

Fl.

mp

Chit. cl.

mp

Batt.

mp

49

Fl.

p

Chit. cl.

p mf p

Batt.

p